Home
TELEPHONE
383-4111
CLASSIFIED
386-2121

The Daily Colonist.

Vancouver Island's leading newspaper since 1858

Cloudy, high 7
Weather Details on Page 2

No. 70 — 120th Year · Victoria, British Columbia, Sunday, March 5, 1978 · ** · 15¢ Daily, 30¢ Sunday

Cossitt won't let RCMP have papers back

OTTAWA (CP) — Progressive Conservative MP Tom Cossitt said Saturday he had made up his mind to protect the sources who gave him top-secret RCMP documents on Soviet espionage.

He indicated in an interview that this meant he would destroy the documents rather than turn them over to RCMP investigators.

Investigators began Friday night to question reporters who had gone to Cossitt's parliamentary office to look at documents marked "top secret" and "for Canadian eyes only."

The Leeds MP denied reports that he had offered to shred the documents publicly, saying it was only an option he had discussed with his lawyers.

Cossitt said he had been under close surveillance by police. Three followed him and his wife to an Ottawa restaurant during the week and watched from the lobby as the Cossitts dined.

"They're acting like a bunch of gumshoes," he said.

Cossitt has been given until 3 p.m. Monday to return the documents or face prosecution under the Official Secrets Act.

If he destroys the documents, he can still face charges.

But some friends have been counselling him to do this. They argue that it will at least protect his source, and the prosecution can be no more serious than if he refused to turn them over.

"The only thing I'm absolutely sure of is that I won't reveal any of my sources," Cossitt said.

Man faces two counts of murder

John George Auxi, 40, of Victoria, has been charged with two counts of first-degree murder in the deaths of two people in Victoria on Dec. 11.

Inspector Angus Stewart, chief of detectives for Victoria, said Auxi, of 117 St. Andrews Street, was arrested Saturday morning in connection with the slaying of Gizelle Schild, 41, and Sandor Kormos, 43, in a Fort Street rooming house in which they lived. The two, both immigrants from Hungary, had been shot in the head.

A weapon has also been found which may have been used in the slaying, according to Stewart.

Auxi will appear in court Monday.

Aimed at avalanche, shell blows up house

NORTH OGDEN, Utah (UPI) — A 75-mm. artillery shell, fired to knock loose an avalanche, blew up a house instead.

The recoilless-rifle shell was apparently deflected by a rock cornice and heavily damaged the house, under construction in North Ogden. No one was near it at the time.

No attempt so far

CPR will quit Quebec if French is imposed

OTTAWA (UPI) — The Quebec government has not attempted to force the head office of Canadian Pacific Railway to operate in French, and the huge enterprise would leave if restrictions on English were enforced, the company president says.

Ian D. Sinclair, chairman of Canadian Pacific Railway Co., said he did not believe laws passed by the Parti Quebecois government to increase use of French by businesses operating in Quebec applied to his company headquarters in Montreal.

"We do not believe that they have jurisdiction . . . in the language that we use in our head office of Canadian Pacific," Sinclair said in an interview to be shown today on television. (See also Page 63.)

"And the language of our head office is English, will continue to be English and must be English," he said. "We're a transnational corporation and we could not operate our head office in French."

The CPR chairman said he would fight any attempt to apply the language laws to the company headquarters.

"But to contest it means that somebody's got to try to enforce it," he said, "and there's no evidence of them trying to enforce it on Canadian Pacific to this day.

"I think that a lot of people don't seem to realize that up until now, at least, they have not in Quebec tried to force head offices of companies such as ours to operate in French."

Sinclair, who is on the board of Sun Life Assurance Co., which announced plans to move from Montreal to Toronto, said that switch was justified because the company was finding policy holders were losing confidence in the company's ability to meet its obligations.

"In a couple of areas we are having difficulties in attracting the kind of people we need and the flexibility we need," he said. But, Sinclair added, the problems had not been large enough to force CPR "to take the traumatic step, and we'll be pushed very hard before we do."

"Having said that, if we can't operate effectively and efficiently there, we'll leave," the CPR chairman and chief executive officer said.

CPR has been based in Montreal since it was formed to build Canada's first transcontinental railway almost a century ago. In the intervening years, CPR has diversified into a wide range of international activities, including mining, hotels, airlines, shipping and real estate.

Montreal centre no more

OTTAWA (UPI) — Montreal may be able to retain many of the head offices in Canada but the financial centre of Canada has shifted permanently to Toronto, the chairman of the Canadian Pacific Railway says.

"Any other country you look at has one financial centre—the U.K. it's London, Germany it's Frankfurt, United States . . . it's still New York," Ian Sinclair said in a television interview.

"In Canada it is now, without question, Toronto," he said.

He said some parts of CPR's operations were being shifted to Toronto.

The "day-to-day financial functioning" was moved, Sinclair said, because "our fellows were on the go all the time back and forth."

"When I first went to Montreal, I would think that the casualty insurance business was largely centred in Montreal," he said. "Now the casualty insurance business is a combination of underwriting and finance, and Toronto pulled that, and the casualty insurance business is a Toronto business."

However, Sinclair said, there was a future for Montreal holding head offices such as his own, which has 3,500 employees.

"They must be very, very careful not to destroy what I call the head office industry in Quebec, which is Montreal.

"It can be destroyed through stupidity, it can be destroyed through not giving a damn, it can be destroyed deliberately."

The activity of the head offices created employment for many other persons throughout the city, he said.

Pact vote 2-1 against

Carter poised for coal fight

WASHINGTON (AP) — Early returns in balloting showed striking coal miners voting 2-1 against a tentative contract Saturday as a concerned Carter administration threatened swift action to order the miners back to work if the 89-day walkout continued.

Administration officials said President Carter was ready "to move immediately and decisively"—very likely invoking the strike-halting provisions of the Taft-Hartley Act as early as Monday—if the pact were rejected.

With 264 of the United Mine Workers' locals reporting, 21,624 miners had voted against the pact, and 9,854 had voted for it. That represented about one-third of the 794 UMW locals, or about one-fifth of 160,000 union members.

Miners in many large locals in West Virginia and parts of Ohio and Pennsylvania were scheduled to vote today. Both pro-contract and anti-contract forces had predicted the final vote would be close.

Carter was being advised of the vote count as he spent the weekend at Camp David, Md. The walkout has forced power curtailments and industrial job layoffs in scattered locations.

Late Saturday afternoon, an administration source close to Carter said the president was "extremely concerned about the progress of the vote." The source also left little doubt that Carter was ready to seek an 80-day back-to-work order under the Taft-Hartley Act as early as Monday if the miners rejected the agreement.

Under the Taft-Hartley Act, the president would appoint a three-member board of inquiry to make a report on the strike. On the basis of the report, which would contain no recommendations, the president could have the attorney-general seek a court order directing miners back to work for an 80-day "cooling-off" period.

Administration officials said affidavits to support the requested back-to-work order had already been drawn up.

They also said they believed the president had selected his appointees to the board of inquiry and the government could be prepared to be in court as early as Wednesday.

Officials said it might be Monday before the outcome of the miners' vote would be known.

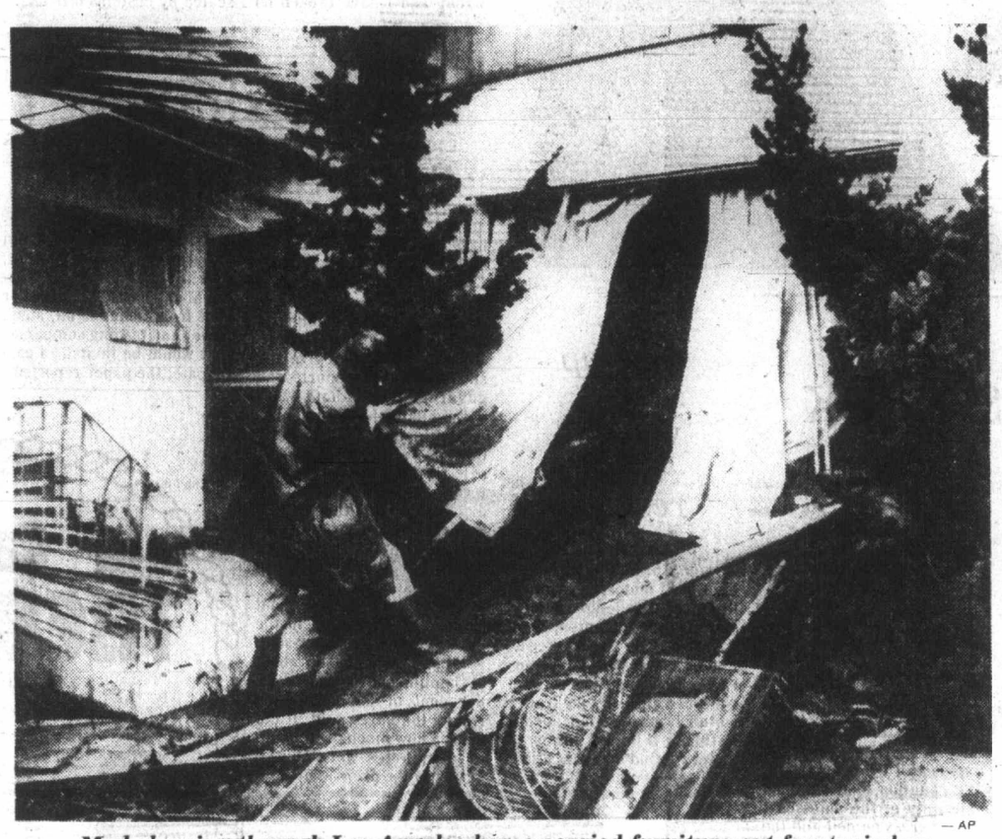

— AP

Mud slopping through Los Angeles home carried furniture out front window

Californians flee storm-battered homes

Floods, mud still deadly

LOS ANGELES (AP) — Thousands of residents fled their homes in storm-battered areas of Southern California and northern Mexico on Saturday as floods and mudslides killed at least three persons in suburban Los Angeles.

As the latest of a series of rainstorms appeared to be subsiding, mudslides sent a hospital parking lot tumbling onto a downtown freeway, but police spokesman Carl Berlin said no cars were trapped and nobody was injured. Other freeways were also blocked by mud.

In Ensenada, Mexico, 20,000 people were left homeless by floods. Ensenada Mayor Luis Gonzalez Ruiz said Mexican President Jose Lopez Portillo had declared the city 130 kilometres south of the California border a disaster area.

A 14-year-old boy drowned in a flood control channel leading into the Sepulveda Basin in the San Fernando Valley. He was riding his bicycle along the channel when he slipped into the raging waters.

In Los Angeles, mud collapsed the back of a suburban Woodland Hills home, trapping a maid and a child inside. The maid was killed but the child was rescued by a 17-year-old youth who lived nearby, a fire department spokesman said. The spokesman said three other homes in the suburb slid down a hillside. Twenty-five homes in Topanga Canyon were reported flooded.

Another resident was killed in the exclusive Bel Air section of Los Angeles.

Portions of at least two freeways in metropolitan Los Angeles were closed as were numerous city streets.

Several dams in the foothill area north of the city were near capacity and flood control spokesmen were concerned that further rains could pose severe problems.

The Army Corps of Engineers used earth movers to cut through California 126 in Fillmore to let water from swollen Sespe Creek pass through.

In neighboring Ventura County, sheriff's helicopters were airlifting people off rooftops of homes, a police spokesman said.

Ottawa won't allow veto of automation

OTTAWA (UPI) — The federal government will not allow the Canadian Union of Postal Workers a veto over automation and is not afraid to face a strike, according to Postmaster-General Gilles Lamontagne.

"We're there to serve the Canadian people — that's very important," Lamontagne said in a radio interview Saturday.

"If we are sincere and think that we have the best technological changes to help to have a better post office system — I mean better delivery, better letter-sorting and all that — well I think we're the ones to decide," the recently-appointed cabinet minister said.

"The union can give their opinions and discuss with us how we are going to do that," Lamontagne said, "but to have a veto on something like that, we can't accept."

Lamontagne said the dispute with the CUPW, whose contract expired last June, was not primarily over money, since the members were protected against any rise in the cost of living. Mechanization was a greater problem, he said.

"If we suggest technical changes and it does affect very badly the workers, I don't think the government is stupid enough to go ahead," he said.

The postmaster-general called on union president Jean-Claude Parrot, who earlier in the week said the union was preparing for a strike, to stop threatening a walkout.

"If he keeps saying that all the time, we'll take certain means that we have in this position to avoid a strike one way or another."

Lamontagne said he had not ruled out accepting a union proposal that the post office be turned into a crown corporation.

But, he said, government experience with crown corporations such as Air Canada and the Canadian Broadcasting Corp. proved the crown corporation structure was no guarantee of smooth labor relations.

Israel took uranium—CIA

LONDON (AFP) — An official CIA document confirms that Israel was responsible for the 1968 "disappearance" of a ship carrying 200 tons of unenriched uranium, enough to fuel 15 to 20 nuclear bombs, the *Sunday Observer* newspaper reported Saturday.

A classified page containing part of a statement by Carl Duckett, the Central Intelligence Agency head of science and technology, was included by mistake in an unclassified document on the theft of nuclear materials released last week, the paper said.

The statement said the CIA had evidence that Israeli agents in 1968 spirited away the ship carrying the uranium between Antwerp and Genoa.

Following its mysterious disappearance, the ship reappeared with no trace of its cargo or original crew. An inquiry by the Western European Euratom organization was abandoned three years later.

The *Observer* said Lyndon Johnson, then president of the U.S., knew about the CIA conclusions but asked that they not be transmitted to U.S. defence or state departments.

Last week's release of the unclassified document was by the U.S. Nuclear Regulatory Commission.

Sunday Inside

Rhodesia blasts follow pact — Page 3

Assess yourselves, teachers advised — Page 15

Split would crush Quebec—engineer — Page 29

Indian self-power out for now — Page 30

Solar heat cost is going down — Page 36

Filmmaker brushes with Russian law — Page 63

Reseacher doubts cloning claims — Page 64

The Arts	34
Background	5
Bridge	49
Bulletin Board	44
Classified	48-62
Comics	46
Crossword	50
Editorials	4
Entertainment	38, 39
Family	33-36, 42, 44, 47
Finance	6, 7
Names in the News	3
Outdoors	35
Reporter's Notebook	33
Sports	22-26
Stamp Packet	47
Travel	9-14
Week in Records	44
Your Good Health	63

—AP

Pile-up victims rescued

Rescue workers come to aid of injured motorists involved in 45-vehicle pile-up on Interstate 81 in Binghamton, N.Y., Saturday. Pile-up occurred as motorists crested a hill during blowing snow and slammed into tractor-trailer which lay sprawled across both southbound lanes of highway. One man was killed and 43 people injured.

Women-in-combat bill soon

March on for GI Jill

WASHINGTON (UPI) — Legislation to end the ban on American women in combat is expected to reach Congress this spring, a Pentagon spokesman said Saturday.

The spokesman confirmed reports the legislation could eventually lead to female infantry service, female fighter pilots and assignment of women to destroyers and aircraft carriers.

Chances for passage of such a bill are uncertain. Assistant Air Force Secretary Antonia Handler Chayes called it "the first step forward."

"The real step," she added, "lies with Congress."

The expansion of the role of women in the military was necessary, officials said, to fill numerous slots that might go empty or to less qualified male applicants.

The Pentagon outlined its plan in a letter to Speaker Thomas O'Neill, explaining it would, by this spring, seek repeal of a long-standing prohibition against women serving on combat aircraft and aboard most ships.

Officials said the thrust of the legislation would be to free authorities to place women volunteers in a number of combat-related jobs from which they were now barred.

It did not mean women would necessarily wind up in foxhole situations, but piloting bombers was not an unlikely prospect of such legislation, officials said.

Ku Klux Klan sets up 'dens' in U.K. cities

LONDON (AP) — Ku Klux Klan leader David Duke said Saturday the white supremacist organization he headed was "on the move in Britain" and had established "dens" in every major city.

British government officials said Duke was being watched and would be thrown out of the country if he broke any law.

Duke, imperial wizard of one of many Klan factions in the United States, told a news conference he planned to travel throughout Britain. He said he had already made speeches at Sussex University and to a meeting of the right-wing League of St. George. "I have done nothing wrong and I have broken no British laws," Duke said.

British police were told to keep a close watch on the Klan leader, but no move was made to deport him.

"If we were to order his deportation, he would have the right of appeal," one official said, and such an appeal could extend Duke's planned two-week stay in Britain.

The Home Office, which controls Britain's internal affairs, said Duke's name was not on a list of persons to be expelled if found in the country.

Klan recruiting pamphlets, found in a box on the commercial jetliner that brought Duke to London from New York Thursday, were confiscated by customs officials.

Japan sharing oil sands work?

TOKYO (AP) — The Japanese government has agreed to take part in a Canadian oil sand development project with three Canadian companies, *Asahi Shimbun* reported today.

The paper did not give any source for the report, and government officials were not available for comment.

Asahi said Japan and Petro Canada, a government-run oil firm, Imperial Oil, Exxon's Canadian subsidiary; and Canada City Service would develop a 5,000-square-mile area in Alberta estimated to have 160 billion barrels of oil reserves. The developers hoped to recover about 30 per cent of the oil in the next 15 years, the paper said.

Japan would put up about $135 million in return for 25 per cent of the concession rights, the paper said. It did not say how much the Canadian companies were contributing to the project.

Eighty per cent of the Japanese money would come from the Japanese government, making the project a "national enterprise," and 20 per cent from about 40 oil, steel, power and trading companies that would be invited to participate, the paper reported.

CHICKEN ON THE RUN
Uncle Fred's
DELIVERS
CATERS
385-3468

Cash Registers Electronic or Mechanical

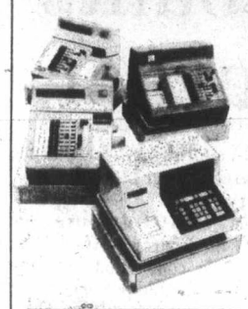

Which is best for you?

The new electronic cash registers are not necessarily the right buy for your business at this time. Unlike other manufacturers, Hugin also makes and sells mechanicals. So we can tell you which is best for you. Whether it's electronic or mechanical, if it's a cash register you want call the *cash register people*, call your Hugin dealer.

HUGIN

CITY OFFICE EQUIPMENT (1976) LTD.
721 KINGS ROAD, VICTORIA, V8T 1W4
386-8396

Hugin, a 50-year tradition in the manufacture of *quality* cash registers is the second largest manufacturer in the world. In Canada, Hugin was formerly marketed under the Victor label.

3-4

Former officers seek top Guatemala post

GUATEMALA CITY (AP) — Three retired military officers are seeking the presidency of this Central American country in national elections today, but none is expected to get enough votes to be elected directly.

The constitution prohibits President Kjell Eugenio Laugerud from succeeding himself and requires Congress to pick the winner from the two top vote-getters if none receives a majority of the votes.

Candidates for a four-year term are Gen. Fernando Romeo Lucas Garcia, a conservative backed by the Institutional Democratic Party; Col. Enrique Peralta Azurdia, also a conservative and strong anti-Communist who served as chief of government from 1963 to 1966 after a coup, and Gen. Ricardo Peralta Mendez, a Christian Democrat who campaigned for a series of social reforms and a broader distribution of wealth.

Observers say the three have waged the most peaceful election campaign in more than four decades in this country of six million people.

A light turnout is expected among the country's 1.8 million registered voters. Guatemalans will also vote for the 61-member Congress, city councils and mayors.

Groups such as the Communist party have been barred from fielding candidates since left-wing Col. Jacobo Arbenz Guzman was toppled in a military coup in 1954.

Laugerud has promised the country will have a "clean electoral process" and that power will be turned over to the winner. In 1974, violent demonstrations broke out when the Christian Democratic candidate, Gen. Efrain Rios Montt, claimed Laugerud stole the election from him. Rios Montt had placed first in the presidential balloting, but the government declared that Laugerud, the candidate of the ruling right-wing coalition, had obtained a plurality of the votes cast and Congress named him the winner.

Wanderers top Velox

Tom Sinnott scored two tries and kicker Pat Trelawney accounted for 10 points with two penalty goals and two conversions Saturday as Oak Bay Wanderers topped Velox 24-13 in Vancouver Island Rugby Union first-division play at Windsor Park.

In another first-division game, Jamie Hawthorne scored a try, booted two penalty goals and a conversion to give University of Victoria Vikings a 23-4 win over Castaways at Carnarvon Park.

In second-division play, James Bay Athletic Association hammered Royal Roads 41-8 and UVic Norsemen posted a 13-7 win over Agrarians.

First Division

UVIC VIKINGS (23) - Mike Reid, try; Charlie McLaughlin, try; Jamie Hawthorne, try, two penalty goals, conversion; John Norris, drop goal. CASTAWAYS (4) - Ed McAuley, try.

OAK BAY (24) - Tom Sinnott, two tries; Murray Haqq, try; Paul Monoghan, try; Pat Trelawney, two penalty goals and two conversions. VELOX (13) - Mark Hume, try; Kane Straith, try, conversion and penalty goal.

Second Division

JAMES BAY (41) - Don McLaren, two tries; Drew Denniston, two tries; Brad Miles, two tries; Jerry Cadwallader, try; Tim White, try; Tony Flynn, conversion; Kym Clarke, two conversions and penalty goal. ROYAL ROADS (8) - Dave Harris, two tries.

UVIC NORSEMEN (13) - Scott Noble, try; Rod McDonald, try; Andy Jackson, conversion and drop goal. AGRARIANS (7) - Peter Stevenson, penalty goal; Kim Flexman, try.

The Weather

March 5, 1978

Mainly cloudy with the chance of a shower. Winds light. Saturday's precipitation: nil. Sunshine 6 hours 36 minutes. Recorded high and low at Victoria airport 10 and -2. Today's forecast high and low 7 and 2. Today's sunrise 6:48 sunset 6:04. Moonrise 4:29 a.m. moonset 2:24 p.m. Monday outlook: a few showers.

East coast of Vancouver Island—Mainly cloudy with the chance of a shower. Winds light. Saturday's precipitation: nil. Recorded high and low at Nanaimo 10 and -4. Forecast high and low 7 and 1. Monday outlook: a few showers.

West coast of Vancouver Island—Cloudy periods with a few showers in the northern portions by afternoon. Winds light. Forecast high and low at Tofino 7 and 4. Monday outlook: a few showers.

North Coast—Mainly cloudy with a few showers. Winds moderate southerly to southeasterly 15 to 25 knots. Forecast high and low 4-3. Monday outlook: a few showers.

READINGS

	Max.	Min.	Precip.
St. John's	0	—5	11.2
Halifax	1	—7	4.0
Fredericton	—1	—9	—
Charlottetown	—3	—9	—
Montreal	—5	—12	1.6
Ottawa	—7	—14	3.2
Toronto	—5	—16	1.0
North Bay	—6	—21	—
Thunder Bay	—10	—19	—
Kenora	—12	—22	—
Winnipeg	—12	—22	—
The Pas	—8	—20	—
Churchill	—17	—23	—
Brandon	—13	—25	—
Regina	—15	—25	—
Saskatoon	—19	—24	—
Prince Albert	—10	—29	—
North Battleford	—11	—26	—
Swift Current	—17	—24	—
Medicine Hat	—16	—28	—
Lethbridge	—16	—24	—
Calgary	—17	—24	—
Edmonton	—14	—26	—
Cranbrook	—4	—16	—
Castlegar	1	—3	—
Penticton	4	—7	—
Revelstoke	0	—15	—
Vancouver	7	—2	—
Prince Rupert	0	—5	0.8
Terrace	—3	—7	—
Stewart	—2	—7	—
Port Hardy	8	—3	—
Tofino	10	—2	—
Comox	8	—4	—
Prince George	—5	—11	—
Williams Lake	2	—13	—
Blue River	3	—20	—
Kamloops	3	—6	—
Dawson City	—10	—35	—
Whitehorse	—14	—32	—
Fort Nelson	—14	—28	—
Fort St. John	—15	—23	0.2
Peace River	—11	—21	—
Yellowknife	—15	—30	—
Inuvik	—14	—19	—
Seattle	9	3	1.3
Spokane	—1	—2	—
Portland	6	1	1.0
San Francisco	16	13	12.2
Los Angeles	18	12	19.3
Phoenix	21	12	—
Las Vegas	18	12	—
Chicago	—4	—14	—
New York	—1	—6	—
Miami	28	17	—

TIDES AT VICTORIA
(Tides listed are Pacific Standard Time)

	Time	Ht	Time	Ht	Time	Ht	Time	Ht
	H M	Ft.	H M	Ft.	H M	Ft.	H M	Ft.
4	0210	7.7	0350	7.6	0905	8.8	1735	2.4
5	0235	7.8	0510	7.5	1020	8.7	1815	2.2
6	0250	7.8	0615	7.1	1140	8.6	1900	2.2

TIDES AT SOOKE

	Time	Ht	Time	Ht	Time	Ht	Time	Ht
	H M	Ft.	H M	Ft.	H M	Ft.	H M	Ft.
4	0300	7.1	0825	9.3	1655	2.7		
5	0020	7.3	0345	6.9	0930	9.3	1755	2.4
6	0035	7.6	0510	6.6	1045	9.3	1840	2.4

TIDES AT FULFORD HARBOUR

	Time	Ht	Time	Ht	Time	Ht	Time	Ht
	H M	Ft.	H M	Ft.	H M	Ft.	H M	Ft.
4	0220	10.0	0645	8.8	1110	10.0	1900	2.5
5	0300	10.3	0755	8.5	1220	9.9	1955	2.4
6	0350	10.5	0850	8.0	1340	9.8	2055	2.4

Renting just doesn't make sense when you can buy your home for
$220 a month
★ Principal, Interest and Taxes included
Check out these condominium apartment homes. If you can swing a **down payment of $450,** and you're eligible for the B.C. Government $1,000 cash grant, you can move in immediately. Smart financial move because AHOP financing's at only 8%.

An INCOME OF $700 A MONTH
Qualifies You to buy at the Princess Maquinna

The Princess Maquinna
830 ESQUIMALT RD.
1-BEDROOM HOMES from $28,900
2-BEDROOM HOMES from $34,700
2-BEDROOM & DEN from $35,600
OPEN
Weekdays 9-12 and 1-4:30 p.m.
Saturdays and Sundays 1-5 p.m.
Evenings by Appointment
For further information please feel free to call
385-2458
BYRON PRICE & ASSOCIATES
3-4

Captain Cook's TREASURE CHEST

First Winner!

CONGRATULATIONS...Kay Nickolchuk has been a CJVI fan for many years...she has been following the CJVI Captain Cook Treasure Chest Contest since day one..and when she called CJVI's Mike Woodman to play the contest—she knew the number sequence we were looking for!

Kay won TREASURE CHEST #1...the first of five treasure chests overflowing with valuable prizes! Among Kay's winning treasures—KENMORE DIAL & SEW SEWING MACHINE.. KONICA 35 MILLIMETRE CAMERA.. TEN PIECE STAINLESS STEEL COOKING SET.. AM/FM/VHF/CB RADIO.. TEN SILVER DOLLARS PLUS ONE HUNDRED HILLSIDE BUCKS!

CJVI plays Captain Cook's Treasure Chest Contest 10 times daily. Enter at the Hillside Shopping Centre or call CJVI at the sound of the rattling chains.....

KAY NICKOLCHUK..
ANOTHER BIG WINNER WITH CJVI/900

She had our number...You can get it too!

CJVI/900
great contests • great fun

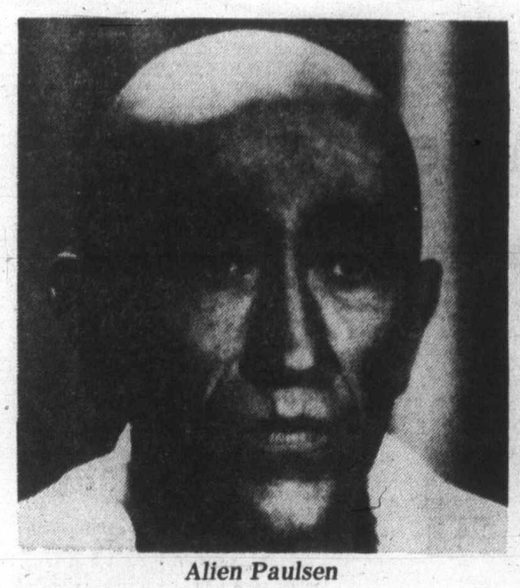

Alien Paulsen

NAMES in the NEWS

Spaced out on comedy

Comedian **Pat Paulsen** spent an hour and a half in NBC's make-up room just so he could look like an alien being. The make-up, costume and demeanor fooled enough people on the Tonight Show to cause a flood of phone calls and letters.

Prosecutors in Washington had to keep details of the **Spiro Agnew** investigation from the White House, fearing disclosure could jeopardize their case and make it appear the former U.S. vice-president was receiving preferential treatment, newly released documents show. The documents show the prosecutors were afraid former president **Richard Nixon** would destroy their case against Agnew by revealing details prematurely, either to Agnew or the public.

Arizona Governor **Wesley Bolin**, 68, died in his home Saturday of an apparent heart attack, and state Attorney-General **Bruce Babbitt**, 39, became the state's chief excecutive.

An insurance company has filed suit in Superior Court, seeking determination of who is the rightful beneficiary of a $50,000 life insurance policy taken out by the late actor **Jack Cassidy**. Cassidy died in December 1976 in a fire at his apartment.

Quadruplets **Peter, Paul, Vincent** and **Gerard Guinnane** have signed up together for a stint in the U.S. Coast Guard. The 17-year-olds will attend 10 weeks of training this summer, then attend weekend drills for six years.

President Tito, Europe's oldest head of state and probably the world's most-travelled statesman, flies to the United States on Monday as the first Communist leader to visit **President Carter's** White House.

Two Palestinians accused of killing an Egyptian newspaper editor in an attack that set off two days of terror and bloodshed will be tried March 9, the Cyprus Supreme Court decreed Saturday. The editor, **Youssef el-Sebaei**, was shot Feb. 18 in Nicosia's Hilton Hotel. The defendants are **Samir Mohammed Khadar**, 28, and **Zayed Hussein al-Ali**, 26.

A special military court sentenced a 28-year-old army deserter to death Saturday for the Jan. 20 hijacking of a Pakistan International Airlines plane, the military announced. **Nazir Ahmad** commandeered the Fokker 27 turboprop at gunpoint while it was on a domestic flight from Sukkur City to Karachi and ordered it to fly to India.

Dean Conger of National Geographic won the World Understanding Award on Saturday in the 35th annual Pictures of the Year competition at the University of Missouri School of Journalism. Conger became the first person ever to receive each of the three highest honors in this photojournalism contest. Conger was named newspaper photographer of the year in 1954, 1955 and 1958 while with the Denver Post.

Funeral services are scheduled today in Brunswick, Me., for **George "Doc" Rockwell**, a vaudeville-era comic whose quack doctor act later found favor with national radio audiences. Rockwell died Thursday of pneumonia at a Brunswick nursing home. He was 88. He was the father of slain American Nazi leader **George Lincoln Rockwell**.

Two arrested in gun deaths

SEATTLE (AP) — Two men have been arrested in the Thursday shooting deaths of four persons, including three members of a South Seattle family, and the wounding of two others, authorities said Saturday.

The second suspect was arrested Saturday morning at an apartment in a Seattle suburb. Another man was arrested without incident Friday night by Seattle Police. Authorities refused to name either suspect.

Killed in the noontime shooting were Michael Henry Walker, 24, his wife, Myra, 23, their daughter, Denise, 3, and a friend who lived with them, Avida Williams, 41.

Walter Johnson, 27, a friend of the Walkers', and their five-year-old son, Ernest, were wounded during the shootings at the Walker apartment.

Johnson, with gunshot wounds in the neck and abdomen, was listed in serious condition, while young Walker, who was shot in the temple, was listed in critical condition late Saturday.

Autopsies showed that both Ms. Williams and the Walker child died of single gunshot wounds to the head. Mrs. Walker died of a gunshot wound to the chest and her husband was killed by gunshot wounds to the head, neck and trunk of the body.

Flag end of soldier

BELFAST (Reuter) — One soldier was killed and another seriously injured Saturday when a booby-trap landmine exploded near Northern Ireland's border with the Irish Republic.

Police believe the bomb was planted by the guerrilla Irish Republican Army (IRA) The device exploded when the soldier stood on the roof of his armored car to remove a green, white and orange Republican flag flying from a telegraph pole.

A police spokesman said the bomb was wired to go off when the flag was pulled.

Bombs follow pact

SALISBURY (AP) — Five small bombs exploded in scattered sections of Salisbury Saturday, a day after the signing of an agreement for black-majority rule in Rhodesia. No one was injured and it was not known who was responsible, but immediate speculation centred on foes of the constitutional plan.

A leading black moderate, meanwhile, began a campaign abroad to gather support for the agreement among Western powers.

Police said one bomb went off at the main post office and the others exploded over a 2¼-hour period in garbage cans and postal boxes in four suburbs—two white, one black and one racially mixed.

Police cleared shoppers and office workers from the downtown area for three hours while officers searched buildings for more bombs.

Afternoon movie shows and a ballet performance at a suburban theatre were cancelled.

Observers said the devices might have been planted either by blacks loyal to guerrilla movements not included in talks that culminated in the agreement for black rule by Dec. 31, or by white militants opposed to ending more than five decades of white-minority rule.

Bishop Abel Muzorewa, one of three black moderates who signed Friday's agreement with Prime Minister Ian Smith, arrived in London, where he is to discuss the settlement Monday with Foreign Secretary David Owen.

Smith and the three black leaders are seeking the support of the U.S. and Britain. Smith unilaterally declared independence from Britain in 1965 to avoid moving toward black rule.

Muzorewa told reporters: "Britain is the legal (colonial) authority and the British government must be involved as much as they can."

The 52-year-old American-educated clergyman, a Methodist, said he was confident the eventual government of Rhodesia, to be called Zimbabwe under black rule, would be accepted internationally.

"It's going to be recognized. I can promise you that," he said.

The immediate U.S. reaction to the agreement has been non-committal. State Seecretary Cyrus Vance called it a "significant step" but said the U.S. and Britain still hoped for an agreement accepted by all Rhodesians, apparently meaning the black guerrillas based outside Rhodesia as well as the internally based moderates.

SEA TOLL FEARED 47

CARACAS (AP) — Forty-seven persons are believed dead in the crash of a Venezuelan airliner that plunged into the Caribbean and burned minutes after takeoff Friday night.

It was not immediately known if any of the 43 passengers and four crew members were foreigners.

Rescue launches worked through the night to recover 20 badly mutilated bodies from the sea five kilometres offshore. Search leaders held no hope that any survivors would be found.

"Now only a few floating objects, suitcases, plane seats and other things, can be seen, but we don't see any more bodies," said the captain of the port of La Guaira, where search operations were centred.

Search efforts, hampered by heavy seas, were stepped up at dawn with the addition of five helicopters and more boats and men to the estimated 200 searchers who worked through the night.

The bodies were taken to a morgue at a hospital in the beach resort of Macuto, 30 kilometres from Caracas.

The plane, a turbo-prop Avro belonging to the government-owned airline Aeropostal, took off on a routine flight to Cumana, 450 kilometres east of Caracas.

Unofficial sources at Maiquetia International Airport, which serves the Caracas area, said the pilot radioed almost immediately after takeoff that he was returning to the airport due to an unspecified problem aboard. Radio contact was lost before he could explain.

Copter rescue after floods

LISBON (Reuter) — Air force helicopters were plucking stranded villagers and farmers from isolated land today after the worst floods for nearly 40 years devastated Portugal's Tagus river valley area.

Firemen and marines tried to save valuable livestock.

The situation remained critical in the Ribatejo province around Santarem, an industrial and farming town 80 kilometres north of Lisbon where floods cut rail links and held up Paris-Lisbon expresses.

Elsewhere conditions were reported to be slowly returning to normal after a week in which severe damage was done.

Baldwin
Pianos Organs
New Exclusive Dealers for Victoria
Music Gallery Ltd.
207 - 3400 Douglas St.
(McLaren Centre)
Across from Town & Country
388-4034

Le Menu Gastronomique
LES ESCARGOTS DU BOURGUIGNON
•
SOUPE A L'ONION GRATINEE
•
LE CHATEAUBRIAND
•
LA SALADE NICOISE
•
BAKED ALASKA
•
SPANISH COFFEE
•
$16.95 PER PERSON (MIN. TWO)

Our unforgettable 5-course dinner
10.95 PER PERSON
March 6th to March 9th
COCKTAIL DE CREVETTES ARCHIDUC
cocktail of local shrimps served with matane sauce
SOUPE DU JOUR
daily favourite soup
LA SALADE VERTE DU CHIEF
the chef's green salad
LE CANARD A L'ORANGE
antonio's presents the famous duckling a l'orange in the french manner
ECLAIR DU CAFE
coffee eclair
CAFE

Antonio's
fine french cuisine
Reservations 384-7014
2 CENTENNIAL SQUARE
2-11

20% off during Small and Boyes custom upholstered furniture event!

Standard wants to give you an opportunity to own quality furniture. Small & Boyes have made available their new spring collection of fabric complete with chairs, loveseat, sofas, and sectionals at 20% off regular prices. Come in, select the design, the fabric, then order.....

Sale runs March 6 through March 25th

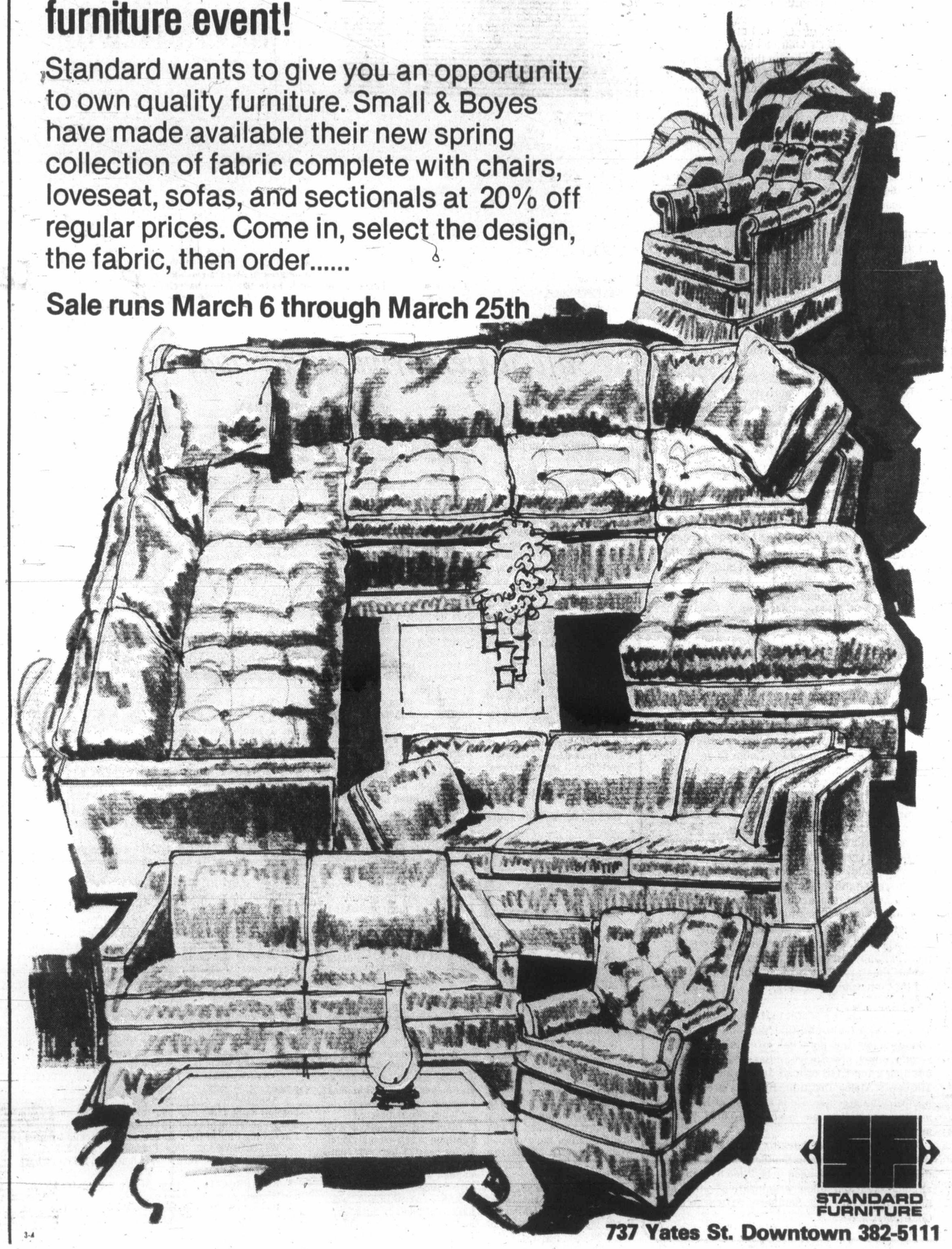

STANDARD FURNITURE
737 Yates St. Downtown 382-5111
3-4

Colonist

Comment

SUNDAY, MARCH 5, 1978

Time to face the truth

NOW THAT THE RHODESIAN agreement on a black majority-rule settlement reached between Prime Minister Ian Smith and African moderates has received general acceptance by Great Britain and the United States, and substantial — albeit slow — progress is being made toward the establishment of self-government in South West Africa (Namibia), Canadians would be well advised to regard the continuing anti-Rhodesian and anti-South African campaign being run in this country with some reservation, if not suspicion.

A good many well-meaning organizations have been spreading a great deal of destructive propaganda across Canada in recent months, in the belief that they are contributing to the betterment of the blacks in Southern Africa. The material upon which they base their activism is unfortunately more related to fiction than fact.

For instance, only a few days ago the CBC interviewed a young official of Oxfam-Canada who had recently returned from a four-month visit to Southern Africa. She spent her time talking about Rhodesia, the dreadful things that were happening there and what a low opinion some people had of Rev. Ndabaningi Sithole, one of the moderate African leaders who have teamed up with Ian Smith to work out a peaceful settlement.

Many viewers, of course, must have taken the young Oxfamer's views as gospel. After all, she had been there and seen things first-hand.

However it turns out, as discovered by an enterprising Vancouver newspaper columnist, that the young activist had not visited Rhodesia during her African junket and everything she talked about was hearsay.

This is the sort of program that is being run with the objective of discrediting Rhodesians and South Africans but which, instead, brings considerable disrepute to what is basically a fine and good organization.

Nor is Oxfam the only group which has been guilty of misleading the people of Canada on matters pertaining to the situation in Rhodesia, South Africa and Namibia. Among others are such organizations as the Taskforce on the Churches and Corporate Responsibility (which includes the Anglican Church of Canada, the Baptist Convention of Ontario and Quebec, CUSO, the Lutheran Church, the Presbyterian Church, the Roman Catholic Church, and the United Church).

The Anglican Church has played a particularly leading role in this activity, inasmuch that its House of Bishops recently asked the Canadian government to sever all connections with South Africa until it ends its policy of apartheid.

This, despite the fact that economic sanctions against South Africa would be disastrous to the black workers of that country. This, despite the plea of one of the great Zulu leaders in Southern Africa, Chief Gatsha Buthelezi, a dedicated enemy of the South African government and long-time foe of apartheid, who recently led 15,000 of his own tribesmen in condemning international action of this kind because ". . . the people who will bear the brunt of it are first and foremost the African people."

Perhaps if Archbishop Ted Scott, the Anglican Primate of Canada, had not cancelled his trip to Southern Africa to observe things first hand, the House of Bishops might not have taken the action they did.

It might be well for the Anglican Church and other organizations interesting themselves in African affairs (organizations such as the Southern Africa Action Coalition, which "brings together individuals as well as representatives of" such bodies as the Vancouver Labor Council, the Anglican Church, Oxfam, B.C. Peace Council, Canadian World Youth, Canadian University Service, United Nations Association, to name but a few) to reassess their purposes and review their facts.

Among the objectives of SAAC is to arouse public awareness of conditions in Southern Africa and to build public support and raise funds for the liberation movements of Southern Africa.

To millions of peace-loving black and white Rhodesians these liberation movements are synonymous with Marxist terrorist armies who have wreaked death and destruction throughout their unhappy land during the past decade. And, indeed they are. They are not only trained and led by Communist advisers, but also armed by them.

It is no longer a secret that Cuban forces are at work with them and that the total operation comes under the personal direction of Vasily Solodovnikov, now Soviet ambassador to Zambia but also a top KGB official and former head of Moscow's Africa Institute, Russia's prestigious agent-training centre. He is also one of Russia's leading specialists on fomenting Third World uprisings.

With this kind of backing for the so-called liberation movements in Southern Africa surely there is no additional need to be filled by Canadian churches and other organizations such as those supporting the Southern Africa Action Coalition.

Paul Hellyer

Serious doubt about the whole fishy mess

OTTAWA — It should have been designated "National Spy Week" with Tom Cossitt "revealing" one little episode concerning Soviet espionage after another. Each was discounted by the Soviets who accused Cossitt of "political fantasy" — amidst loud guffawa.

"You want to know how many spies we have here" demanded Igor Lebanov, their assistant press attache, in response to a question from an Ottawa reporter? "Not a single one," he replied, when he'd stopped laughing.

Anyone who believes Lebanov's denials would believe anything. Especially if they have taken the trouble to read the 1968 report of the Royal Commission on Security.

But the Soviets can afford to take the whole question of their extensive spy operations lightly because they know the Canadian government treats it as a joke.

Figures on the number of agents operating from the cover of the Soviet and other Warsaw Pact embassies are well known. They have been given to a Commons committee several times in private, but they have never been made public and they should be because the public is entitled to know.

If the Soviets and their allies operating in Canada are primarily interested in "industrial espionage" as is often suggested, that is only because their infiltration of the West Germany government was sufficient to yield them all the NATO defence secrets they required, including ours.

Actually they have very wide interests which accounts for their attempts to suborn ministerial aides in the hope of obtaining cabinet secrets.

Also, their curiosity about the inner workings of the RCMP security service itself was sufficiently compelling that they were willing to employ 13 of their high-priced help in an effort to penetrate it.

In the face of all this activity, the repeated suggestion that the RCMP is primarily, if not exclusively, involved in tilting at windmills raises serious doubt about the whole fishy mess.

From the outset it appeared that some of the information being "fed" to the Tory Opposition was more "tailor-made" to undermine the credibility of the security service rather than to embarrass the government. The identity of the "source" might help in understanding the "plot."

Then along came the Keable Commission. It was quite justified in examining alleged wrongdoing within the province of Quebec — the break-in at L'Agence de Presse Libre, taking Parti Quebecois membership lists, barn-burning and dynamite stealing — all these things fell within its domain.

But when it began fishing in clearly federal waters, little lights began to flash. Without in any way reflecting on Keable's intentions, it should be noted that some of the RCMP internal documents he wanted produced were similar to those the Soviets had been willing to pay cash for. So the Quebec court of appeal was quite right in ruling that he had overstepped his authority.

My general suspicions were further aroused when, in the course of an interview, someone volunteered the information that a well-known Toronto left-wing lawyer had tried to bribe him to lie to the McDonald Commission concerning RCMP activities. If this happened once, could it have occurred in other instances as well?

In view of the grave nature of the charges and countercharges it would be a great disservice to the principle of balanced reporting should the weight of the public inquiry be directed primarily at the alleged wrongdoing without an equally exhaustive public look at the nature and totality of the threat.

Mr. Justice David McDonald and his commission should not be content to examine the scabs on the skin. They must accept the responsibility to give us a look at the whole apple, including the worms at the core.

Copyright Toronto Sun Syndicate

Out West Saanich Way — By Dorreen Richards

Resting

Safe water drive under way this year

By UVEDALE TRISTRAM

LONDON — This has to be a year of planning and preparation for better and safer water supplies in all developing countries.

It will see the beginnings of a world-wide strategy for the 1980s, designed to ensure that by 1990 everyone will have adequate supplies of safe drinking water — a minimum of 20 to 30 litres a day for each person — and to promote an enormous increase in water supplies for sanitation.

All this is a result of the resolutions of the 1976 Habitat Conference in Vancouver and the 1977 World Water conference in Mar Del Plata, Argentina.

The World Bank and World Health Organization, already operating a six-year program to assess the water supply and sewerage needs of individual countries, are now collaborating to work out practical targets for the newly proclaimed International Drinking Water Supply and Sanitation Decade of the 1980s.

During the decade there will be country-by-country evaluations of the size of the problem; studies of alternative ways of coping with it together with costings; and an assesment of the commitment and ability of individual governments to endorse and implement programs aimed at the 1990 target and of the prospects in each country for meeting this target.

The latest information shows that about 80 per cent of the urban population of the less developed countries has reasonable access to piped water supplies.

Of these, 60 per cent have water laid on to their homes and 20 per cent rely on public stand-pipes. But supplies to half these people are intermittent and therefore liable to become health hazards.

When water pressure is not constantly maintained, impure water can seep into the mains through faulty joints or through the semi-porous materials often used in making the pipes.

In rural areas, only 20 per cent of the population has access to safe drinking water. Taking town and countryside together, two-thirds of the people living in developing countries have no means of obtaining safe drinking water.

World Bank and WHO experts estimate that if the 1990 target is to be met, an extra 150 million people will have to be provided with a minimum level of service each year until 1990 in a rural-urban ratio of about two to one. At the same time, much of the existing service will have to be greatly improved.

Taking the first half of the present decade as a guide, this means that they would be considered unsatisfactory in an industrialized society

Dispersed populations will continue to rely on individual water sources between communities, water supply development will be at a wide variety of stages.

Some communities will have rudimentary aqueducts and storage tanks to supply a few houses in the richer areas while the rest of the people near enough to the distribution network will rely on public stand-pipes.

Those who live in more affluent communities will have more connections to the house or garden and a larger number of stand-pipes closer to the majority of users. In these communities, the water will be improved and made safer in treatment plants.

Julian Bharier, Senior Economist in the Energy, Water and Telecommunications Department of the World Bank, says: "To reach the 1990 target, all governments will have to increase the emphasis on water supply in their development plans.

"Commitments by international agencies such as the World Bank and WHO to assist in developing feasible programs will have to be increased and benefiting communities will have to increase their efficient use of water supply systems."

Copyright, Gemini News Service Ltd.

Today in History

Joseph Stalin, leader of the U.S.S.R., died 25 years ago today — in 1953.

The son of a shoemaker named Dzhugashvili, he changed his name to Stalin (meaning made of steel) after joining the Bolshevik revolutionary movement.

He became a Marxist while studying for the priesthood and was named the people's commissar for nationalities in Vladimir Lenin's cabinet.

After Lenin's death in 1924, Stalin and two others jointly succeeded Lenin, and in 1927 Stalin obtained the expulsion from the party of his two chief rivals, thereby gaining sole leadership.

Stalin made his dictatorship absolute by liquidating all opposition within the party in the purge trials of the 1930s.

Erma Bombeck

We have a scene at our house every evening that makes Sadat and Begin sound like buddies at camp.

It's called whose turn is it to do the dishes, and if I do say so myself it has turned into a classic manoeuvre in diplomacy.

DETENTE: All during dinner, nothing is mentioned about dishes. The conversation is pleasant, but never once touches upon the issue.

TESTING THE POLITICAL WINDS: "Well, I got a lot of homework. The rest of you can sit here and talk if you want."

CONFRONTATION: "You leave this table and we'll break your face. We have to decide who's stuck with this mess."

PREMATURE WITHDRAWAL: "It's not my turn. I didn't eat anything so I'm out."

NEGOTIATIONS OPEN: "Wait a minute, we ought to be able to figure this out. I did them Tuesday because we had spaghetti. I always get stuck doing them when we have spaghetti because Mom never liked me."

"Get off our cases, you haven't done them in three weeks because of ball practice. I don't even think you're on the team. I think you just suit up and sit in the shower room to get out of doing dishes."

"That's a pretty rotten thing to say for someone who lets the dog help him clear. You think we haven't seen you?"

"At least I don't leave the broiler in the oven, the pans soaking in the sink and put a bowl in the refrigerator with a peach pit in it."

BREAKDOWN IN TALKS: Food on plates begin to petrify.

ASSESSING ALTERNATIVES: "Look, we can sit here all night or we can just start at the beginning again and go according to age. (This spoken by the youngest.) I'm calling Chuck. He'll remember." (Backup troops.)

WITHDRAWAL: "Hey, I've got homework. When all of you decide whose turn it is, call me and I'll come back and debate it some more . . . BUT . . .

RECIPROCITY: "If you decide it's my turn, someone is going to get punched out."

Peace in the Middle East is a probable certainty but peace in the kitchen . . . NEVER!

Copyright Field Enterprises, Inc.

Joseph C. Harsch

Preoccupation with own affairs

WASHINGTON, D.C. — Have you noticed how little "foreign" news there is these days? That goes for most parts of the world.

Yes, there are exceptions. In the Middle East there is strain, tension, and change in the making where Arabs and Israelis test wits and strengths against each other. There is still something less than accommodation in Northern Ireland. Black guerrillas make forays against whites in Rhodesia. The Soviets have a venture going in Ethiopia which is causing justified concern in the capitals of Western Europe and in Washington. China and the Soviet Union line their common frontier with troops and watch each other with deep suspicion.

But the big news in the United States is of matters concerning the economy and politics. Can Jimmy Carter dampen down the inflation without increasing unemployment?

In Britain the main news is the economics and politics; the revival of economic stability and the meaning of that happy condition to the prospective fortunes of Labor and Tories. At the moment Labor prospects are high.

The news in and from China is of the gradual re-establishment of economic and political stability. The new regime is emphasizing economic pragmatism. Examinations are being put back in schools and universities. Quality rather than ideology is being preached. And how long can this change of direction last?

The main news in and from Russia is about economics and politics. What can the Soviet government do to overcome the tendency to stagnation in the economy? How long will the present aging leadership continue? What will happen when the Brezhnev generation passes from the scene?

Throughout Western Europe economic conditions make top news. Can a new government be put together in Italy which could make headway against inflation? Will the Communists and Socialists hold together in the next French election and break the coalition of the centre which has long dominated French politics? Can Spain and Portugal overcome their gnawing economic problems? How long will the West German people be satisfied with the present pace of the prosperity?

The common denominator of it all is the preoccupation of peoples with their own affairs at home. Domestic events make news, not what one country is doing or might do or is not doing to another. Except for the Middle East, Africa and Southeast Asia there are few guns being fired and little evidence of any serious danger of an outbreak of firing.

None of this proves that some great new outbreak of trouble is not germinating as yet out of sight between or among nations. Nor does it rule out some economic catastrophe which could dominate the policy-making decisions of one or more important countries and itself revive the importance of "foreign" news. But for the moment at least the world is in a condition which has not been known since the middle '20s.

Back when Calvin Coolidge was President of the United States and Ramsay MacDonald and Stanley Baldwin were exchanging occupancy of 10 Downing Street with each other and Social Democrats were running Germany, times were similar. There were economic problems, but no crisis. There was lively interest in domestic poltics, but no great issues of life and death were involved.

The condition in those days was called "normalcy."

The primary sympton of it was preoccupation of the people of each country with their own local problems and activities. There was little news of what one was doing or not doing to another until the whole condition was rocked first by the Great Depression and then by the rise of Adolf Hitler. "Foreign" news came back into its own with a vengeance with those two events.

From then until these immediate times, news was made by the rise and fall of the military distatorships, the rise of Soviet power, the rivalry between Moscow and Washington and the awakening of a cohesive and disciplined China.

We have had a half a century of "foreign" news. Now we are having a respite from it. May it last longer than the "normalcy" of Calvin Coolidge.

Copyright, The Christian Science Publishing Society

The Daily Colonist.

1858 — 1978

Published every morning except Monday by The Colonist Publishers at 2621 Douglas Street, Victoria, B.C., V8W 2N4, a division of F. P. Publications (Western) Limited. Second class mail registration number 0516. All undelivered copies or any notices respecting changes of address are to be sent to the above address. Member Audit Bureau of Circulation.

RICHARD BOWER
PUBLISHER AND EDITOR-IN-CHIEF

LLOYD BAKER
ASSOCIATE EDITOR

FRED BARNES
MANAGING EDITOR

GORDE HUNTER

one man's opinion

NOTES TO YOU...

Through all the flack and verbiage of the Robbie Sherrell, ICBC, immigration department brouhaha, has anybody wondered out loud if the position of president of ICBC should be filled in the first place? They're paying 80 grand a year for a postion that has been handled for the past few months by Pat McGeer in his spare time — without extra remuneration. It would be different if ICBC was in tough competition with other insurance companies, but it's a closed shop affair in this province, so all that is really needed is an overall administrator and such people can be found for a lot less than $80,000 per year. A first-rate insurance whiz is nothing more than window dressing at ICBC...

* * *

REVEL in the letters and phone calls that tell me they're glad my column and I are back from holidays, but come down to earth through a pithy little missile that put it another way. "Couldn't you have stayed three months instead of three weeks? We enjoyed your vacation more than you did." Aaaaagh!...

* * *

HOW WISE HE WAS. Rudyard Kipling, that is. Read, if you will, the conclusion of his, The Gods of the Copybook Headings.

"As it will be in the future, it was at the birth of man.

There are only four things certain since social progress began:

That the dog returns to his vomit and the sow returns to her mire.

And the burnt fool's bandaged finger goes wabbling back to the fire:

And that after this is accomplished and the brave new world begins,

When all men are paid for existing and no man must pay for his sins.

As surely as water will wet us, as surely as fire will burn,

The Gods of the Copybook Headings, with terror and slaughter return."

* * *

HOW WILL the upcoming Oak Bay byelection turn out? I give you the prediction of a noted prognosticator (who shall remain nameless until after the election) who sees the Socreds coming in first with 36 per cent of the vote; the Conservatives second with 33 per cent and the other two parties splitting the rest — the Liberals finishing last. Check it out at the appropriate time...

* * *

CAN THERE BE anything more meaningless than the Guinness Book of Records? I mean, who really cares if I climb more flag poles than anyone else in the world, or if you rock in a rocker for more hours than has ever been done before?

* * *

CANADA'S best book buy? Not even a contest — Quest Magazine, published eight times a year and delivered to 700,000 Canadian homes absolutely free. The quality of writing and presentation is superior to that of Maclean's and I just hope you and you and you receive your eight copies a year. In the latest edition, two fine articles. One, by Sidney Katz entitled, The Boom in Psychic Nonsense, in which Katz debunks such things as astrology, ESP, pyramid power, the Bermuda Triangle, biorhythms, auras and reincarnation. The other, James Quig's piece on noted Quebec separatist, Pierre Bourgault. Excellent reading and I'm glad I'm on Quest's mailing list...

* * *

PUTTING you on long-range notice about an upcoming event. If you happen to be a vintage car buff like myself, the Victoria chapter of the Vintage Car Club of Canada will be holding a vintage car show at the Esquimalt Curling Club April 28 through April 30. There will be 30 of Victoria's most interesting old cars on display, plus some old-time auto films. Purpose of event is to raise money to host a Canada-wide gathering of 150 vintage cars from all parts of Canada in May of next year. Tickets for the Esquimalt showing will be $2.50, but if you buy them in advance you'll save half a buck. Check with Don Stevens at 477-4160...

* * *

GAS PRICES up another five cents a gallon. Do not knock the oil companies — knock, instead, the greedy federal and provincial governments who now take 51 cents out of every gasoline dollar. They fuel the inflation they tell us they are trying to curb. A costly and macabre joke on all of us...

Pick of Punch

"Before delivering our verdict, I should say that three of us have accepted offers from Mr. Kerry Packer to appear in his Trial by TV series."

Pick of Punch

"I'm afraid we're booked ahead solid with people who didn't wait for the emergence of a stable parliamentary democracy."

Civic Scene by Hubert Beyer

(Despite the fact that the association relented on Friday night, their original intent remains, as do my following remarks.)

No children under the age of 15 shall enter this year's Victorian Days parade.

So decreed the Victoria Celebrations Association, that august body which is to co-ordinate celebration activities in this city.

About time. For too long have local kids spoiled the assembly of American high school bands. Somebody had to get up the courage and tell them that they're in the way.

It was getting to the point where one was under the impression that the parade was for the enjoyment of Victorians.

Of course, there are indications that the celebrations association is weakening in its stand. They might permit children 12 years and older to enter the parade.

Too bad people don't stand up for their convictions.

But maybe it's not too late. We should give the association encouragement to be steadfast, not to give in to pressure from all these silly people who see the Victorian Days parade as a day children in this area are looking forward to.

In fact, here are a few suggestions the association should vigorously attempt to implement in time for next year's parade.

They should keep local bands out of it. The parade has been too long the past few years and just when the spectators were beginning to be mesmerized by the endless procession of American bands, there was a local one to spoil it all.

There might be merit in banning people over 30 from the parade. An exception could be made for conductors of out-of-town bands.

And who wants to look at clowns? Strike them from the roster. Ban every girl who falls short of the agreed-upon measurements.

Forbid the mayors to drive in the parade. Out with them.

But most important of all, let's not have children in the parade. As a matter of fact, why not ban people from the parade?

And one final suggestion: How about attaching members of the celebrations association to the wheels of the floats? And those who advocated the ban of children under 15 could be stuffed and sold to American bands for mascots.

• • •

Like a phoenix from the ashes, Victoria's Crystal Pool will rise to claim its rightful place among swimming pools in Greater Victoria.

Badly mauled by the emergence of Oak Bay's fabulous recreation centre as the area's number one leisure facility, the Crystal had been demoted to the rank of white elephant.

Kids shunned its cold and institutional atmosphere. Economy-minded adults concluded that they were getting more for their money in Oak Bay. All of which resulted in dwindling revenues and a worried city council.

The aldermen realized last year that something had to be done. They even allocated $62,000 for the installation of a sauna, a swirlpool and some electronic timing gear.

But were the improvements made? Of course not. There was the question of provincial grants which might be secured. Council reasoned that once the project was completed, the province might not be in too much of a rush to shell out funds.

So the Crystal limped a little further down the road to oblivion. Until Ald. Robin Blencoe took the matter in hand and lobbied for immediate installation of the aforementioned facilities.

But he didn't stop there. He compiled a list of additional improvements, including expansion of the lounge, more parking, renovations to the office and exercise areas and, perhaps installation of a solarium, a room with heat or health lamps.

The parks and recreation committee, of which Blencoe is chairman, bought the proposal at last week's meeting and work will begin April 1. Total cost of the improvements is estimated at $247,000 of which $62,000 has already been approved. The rest is to be included in the 1978 budget.

All that's left to be said is: What took you so long?

I'm sure with the improvements, the city can turn the loss picture around and show more revenue. But more important, the pool, which is one of the finest in Western Canada from a technical point of view, will be used by the community.

And that, it seems to me, is the whole idea of having a swimming pool in the first place.

Talk Politics with Jim Hume

In the never-ending game of political one-upmanship, the people in power always have the edge on the outsiders looking in.

The reason for that is simple: They know what's going to happen while the outsiders can only guess. The insider can taunt or hint or push or pull. The outsider can only respond.

And so we had during the past week the spectacle of Premier Bennett suggesting, with just the right amount of twinkle in the eye, that his coming 1978-79 budget would be so good that he wouldn't mind fighting an election on it.

With the polish of a quick-learning professional, he quickly added that he didn't want anyone running off and shouting that he was thinking of calling an election. As a matter of fact, he added, he didn't really want an election this year because there was just too much to do.

He pleaded with the reporters present not to exaggerate what he was saying. "Please don't go away and say I'm threatening anybody," he said. So we obliged him with a headline Premier Threatens Snap Election.

In the strange world of politics both the premier and the headline were correct. He had made a generally gentle statement on his new budget and said he wouldn't mind going to the people on it. He also got in a few shots about NDP financial irresponsibility and the financial mess they'd left behind when they left office in 1975.

In context the statements were made casually almost in the form of throw-away lines. But a premier like Bennett doesn't make casual remarks. They were calculated remarks designed to get a reaction from the Opposition and from the people. Some people call it kite flying.

What you do is make your casual, but outrageous or unusual, proposal knowing full well that it will capture headlines, then sit back and wait to record the response. And the response, of course, tells you whether or not you should go to the people.

Will there be a provincial election this year? Some people think so. They think that Bennett was telling the people to be ready when he did his budget number.

I don't write the possibility off, but for the present I'll stay with Dave Barrett's analysis. A couple of days ago I asked the Leader of the Opposition: What's your gut feeling as a politician? Will he go this year or is he having a little political fun at your expense?"

There was a long pause before he answered.

"I don't know. He'd like to go, but he's not too sure at this stage how it would turn out. He's got a lot of problems, a lot of embarrassments close to him. He's a strong man himself, a man of considerably ability, but he's got some weak links in his cabinet and he knows that.

"He can't carry the whole thing, and that's pretty well what he's having to do now.

"Surprisingly, for all his strength and the fact that he's his own man, he doesn't seem to be able to make quick, firm decisions.

"If he could he'd have had Ed Smith (Speaker Ed Smith) in a long time ago and told him that he had lost the support of the government. That isn't an easy thing to do. It wasn't easy when I had to fire Frank Calder. But it had to be done, so I did it. (Calder, a Nishga Indian, was fired by Barrett for being "less than truthful.")

"Then you have this McGeer thing (the Robbie Sherrell at $80,000 a year incident). That has to be a tremendous embarrassment. I mean how could a minister get himself and his premier boxed in that way?

"Yes, I think he would like to go, but I don't think he can afford to. There are so many factors that are hard to read."

As I said earlier, I'll line up with Barrett on that reading. Bennett would like to renew his mandate this year, but he's not quite sure how the numbers would add up.

Maybe after his budget comes down in early April we'll be able to take another look, a closer guess. But for now the answer to the original question is — maybe.

•

The only unanswered question about the departure of Dianne Hartwick from Provincial Secretary Grace McCarthy's office (or Bill Vander Zalm's) is — did she jump or was she pushed?

That the lady resigned there's no doubt. She sent out copies of her letter to all and sundry. But there is considerable speculation that the pretty but superficial lady was on the way out anyway.

Her departure creates a serious problem for Eileen Dailly (NDP—Burnaby North). Questions on Ms. Hartwick, how she got her job, where she worked, what she actually did, were almost daily Dailly routine.

Maybe research worker Bob Williams will be able to come up with a new question.

•

Just to set the record straight: The NDP did claim there would be a deficit in this year's provincial budget.

Using Statistics Canada projections both Dave Stupich and Karen Sanford put their forecasts in writing in their local newspapers. Stupich, always scrupulously honest, credited Stats Canada with the figures. Sanford tried to leave the impression she'd come up with the numbers all on her own.

They were both wrong and should say so rather than pussyfoot around through Dave Barrett with silly excuses.

A few odds and ends to clean up the week's news and views.

Last week it was suggested that Frank Carson beat Brian Smith by around 250 votes. Make that 199 votes. And if you live in the Oak Bay electoral area you'll probably get a chance to talk to Smith during the next couple of weeks. He's licked his wounds, taken a few days off and now starts door-knocking for Carson.

Carson's committee rooms, by the way, are across the street from Jubilee Hospital, just outside the electoral boundaries. Smith offered his old office space in Oak Bay but, although Carson will use it as a field office, the offer was turned down.

And Peter Pollen tells me (sure he talks to me, but only when it's difficult not to) that I was wrong and so was everybody else who said he worked hard for Carson. Yes, Peter.

'Cough up for culture', Cavett's public TV plea

NEW YORK (AP) — "Cough up for culture" was the message television personality Dick Cavett's had for a New York senate committee considering financial assistance to public broadcasting.

Cavett was one of several witnesses who testified Friday at Lincoln Centre that public television bolstered attendance for the lively arts, increased tourism and generated substantial revenue from out-of-state broadcasters who buy New York-produced programs.

PLIMLEY ON YATES

YOUR NEW HOME FOR

SAAB

SALES AND SERVICE

Fourteen virtues that make the extraordinary car from Sweden the perfect car for Canada.

HANDLED BY BRITISH LEYLAND DEALERS COAST TO COAST

3-5

PLIMLEY

PLIMLEY Established 1893 Now the Oldest Established Auto Firm In Western Canada

BRITISH CAR CENTRE 1010 YATES (D.L. 572A) OPEN 9 A.M. TO 9 P.M. 382-9121

Belarus officials Fitzgerald, Farley and manager Yuri Tchiniaev check sales beside Soviet tractor. They see possible profit by next year.

Soviet tractor selling

TORONTO (CP) — A Soviet-owned farm machinery firm operates in four cities in Canada, employing 85 workers, with plans for expansion.

Belarus Equipment of Canada Ltd., the Canadian subsidiary of a Soviet Crown corporation, has its head office and plant here. It also has branches in Montreal, Moncton, N.B. and Regina.

Belarus was one of the firms named by Tom Cossitt, Progressive Conservative member of Parliament, as connected to Soviet spying in Canada. Belarus president Jim Barley, a Toronto lawyer, has called the allegation "absolutely, utterly false."

In a recent interview, Farley and two other Belarus officials refused to disclose the firm's financial position.

"This is a competitive market and we have to keep our competitors guessing," said Jim Fitzgerald, 43, marketing manager.

However, he said Belarus has not made a profit since starting business in 1973, although it has sold 5,000 tractors, compressors and other farm equipment.

Of the 85 workers, three managers and nine technicians are Soviet citizens.

BOND WEEK

Dealers did it

TORONTO (CP) — Prices were moderately higher in active trading on the Canadian bond market this week.

The short end of the market was unchanged. Mid-, long-term issues gained about one-half point. Provincial and corporate issues rose one-quarter.

Analysts said activity by investment dealers, rather than a resurgence of buying by investors, was the cause of price gains of up to $1 in some bond issues over the past week to 10 days.

Day-to-day money was available at six per cent.

Yields

Bond Yields

TORONTO (CP) — Selected bond quotations for March 3, 1978 with offering-price yield supplied by Dominion Securities Limited.

	Bid	Ask	Yield
CANADA			
4½ Sept 1-83	82.75	83.25	8.35
5¼ May 1-90	72.75	73.25	8.89
6½ Oct 1-95	76.00	77.00	9.15
CNR			
4 Feb 1-81	89.90	90.10	7.86
5¾ Jan 1-85	85.50	86.50	8.38
5 Oct 1-87	75.50	76.50	8.65
PROVINCIAL			
Alberta 7⅞ Oct 15-91	89.50	90.50	9.10
B.C. Elec 5 Aug 1-86	77.50	78.50	8.64
Man Tel 8¼ Aug 31-92	90.00	91.00	9.40
N.B. 7¾ Mar 1-96	82.75	83.75	9.67
Nfld. 8¼ Sep1-92 ret-80	99.50	100.50	8.03
N.S. 7¼ Mar 1-91	83.50	84.50	9.33
Ontario 5½ Apr 15-81	91.50	92.50	8.22
Ont Hy 10¼ May21-00	103.75	104.75	9.67
Ont Hy 8¼ Sep 15-97	87.75	88.75	9.53
Que Hy 8¾ July 29-96	89.00	90.00	9.94
Sask. 6 Mar 1-87	81.00	82.00	8.95
MUNICIPAL			
Metro Tor 8⅞ Sep15-92	90.50	91.50	9.46
CORPORATES			
Alta Gas 11⅜ Aug1-95	107.50	108.50	10.31
Algoma Stl 11May1-95	103.50	104.50	10.43
Bell Tel 9⅞ Apr 1-99	100.00	100.50	9.82
C.I.B.C. 9¼ Jan1-95r-85	102.75	103.25	9.10
Cons Gas 8⅞ Oct15-93	90.00	91.00	9.76
Dofasco 10⅞ May15-95	105.00	106.00	10.13
Eaton Acceptance 10⅜ Jan 15-95 Ret-85	101.00	102.00	10.21
Inco 8⅝ June 30-91	90.00	91.00	9.85
Imp Oil 9¾ Feb 15-95	100.00	100.50	9.69
Molson In 8¼ Nov1-91	88.50	89.50	9.65
Seagram 10⅞ June1-95	105.50	106.50	10.07
Toronto Eaton Centre 10 Apr 1-00	99.75	100.25	9.97
Union Gs 11⅜ Sep15-95	107.50	108.50	10.32
Westcoast Trans. Ex. Wts. 8½ Apr 15-93			

Week's Vancouver trading

VANCOUVER WEEKLY STOCK QUOTES
Distributed by The Canadian Press
Week ending Friday, March 3, 1978

Quotations in cents unless marked $. Odd lot sales marked z. Net change is from last week's close of same lot type.

Stock	Sales	High	Low	Close	Net Ch'ge	1978 High	1978 Low
Resource and Development							
Afton	500	$5¾	5¾	5¾	−⅛	6¼	5¾
Agassiz Res	78913	183	110	110	−65	183	110
Aleta	2000	15	15	15	−2	17	14
Alice Lk	18000	8	7½	8		10	6
Annex Mns	5500	17	16	17	+1	22	15
Anglo Bo	64800	195	155	190	+35	195	155
Arcdia	7000	10	10	10	−2½	14½	9
Arodien	12000	8	8	8	−4	17	8
Avino	14450	32	24	32	+7	32	20
Azure	56500	81	70	71	−9	100	68
Barrier Rf	198381	62	54	60	+4	64	54
Bath N	4000	40	39	40	+3	45	37
Belmoral	16900	105	100	100	−5	125	85
Benpel	2500	50	40	40	−10	64	40
Benson	16500	20	17	19	+1	23	16
Beron	1000	45	45	45		49	45
B Grant	1100	31	31	31		39	10
Bow Rvr	20520	19	17	18	+1	22	16
Brieda	500	116	116	116	+5	116	106
Bucaner	14600	45	38	40	+2	55	30
Cdr Res	9833	12	11	12		12½	9½
BX Dev	24320	440	395	425		445	325
Caledonia	3101	73	68	68	−5	75	68
Camero Rs	36500	40	35	37	−1	41	28
C Brrnca	10600	180	160	175		180	120
Cdn Nat res	17800	405	390	395	−5	445	390
Cantia	20000	35	30	30	−7	38	26
Carolin	42010	295	246	285	+30	295	241
Casino	200	14	14	14		18	14
Castle	400	150	150	150	−5	165	110
Celico Res	43435	275	200	265	+55	275	160
Chandalar	1060	55	55	55	+3	55	50
Chnl Gld Rs	6050	9	8	8	−½	10	8
Charltn	123400	60	53	59	+5	65	50
Cheyenne	21851	335	315	315	−15	375	290
Chromx	2001	16	14	14	+1	16	13
Cima Res	28475	50	45	50		58	45
Citec Mini	6875	18	17	18		33	15
Claymore	11700	53	48	50	+2	53	41
Colby Mns	38800	110	87	89	−22	150	87
Colman B	900	350	350	350	+45	350	225
Col pre	7320	32	32	32		32½	25
Colonial	38133	127	110	110	−15	127	87
Clf Res	125800	22	16	18	−3	30	16
Comaplex	32275	170	135	165	+35	170	90
Comet Ind	282	35	35	35		50	35
Conain Re	19600	58	53	57		61	49
Con Bound	5000	25	22	25	+3	28	21
Cons Kalco	266425	29	21	28	+7	29	16
Cons Butt	1500	6	4	6	−1	7	4
Cons Tran	37000	24	22	24	+1	28	18
Con Silver	3500	41	40	40½	−4½	57	36
Cop Gnt	1	9	9	9		9	5
Coor Lak	10000	16	14	16	+1	17	11
Coralta	4907	61	57	57	−5	82	57
Coseka Res	2050	$6¼	6	6½	−⅛	8	6
Cream	1001	13	13	13		17	12
Cree Lak	1400	340	325	325	−15	350	300
Cube Res	81900	79	55	78	+23	79	27
Cvo Anv Mn	1300	$6⅞	6½	6½	−¼	8⅞	6½
Dankoe	4560	250	235	240		280	230
Davnport	8875	36½	36	36	−½	46	35
Dav Kys	3500	12	12	12		13	9
Delta Pet	61200	173	155	165	−6	213	95
Dora Ex	320800	34	22	29	+7	34	22
Dual Res	8000	59	48	59	+9	70	45
Dus Mac	5500	34	34	34	+6	37	28
Eagle R	18500	15	15	15		16	12
Early Bird	7500	9½	7½	9½	+½	11	7
Eltron Sec	4500	48	45	45	−1	48	25
Ellex	15000	58	55	55	+1	68	42
Five Star	71500	28	25	27	+1	42	18
Focus Res	16300	650	600	640	+40	750	550
Freehld	700	30	30	30		38	29
Futurty	9000	44	40	40	−4	76	35
Galaxy Ct	10000	20	17½	19	−1	23	17½
Galveston	166800	84	73	82	+7	91	53
Gentry	7500	50	42	42	−12	59	42
Grant Ex	14013	8½	7½	8½		8½	5
Gt Reet	500	60	60	60	−3	80	60
Gbritar	900	365	350	355	−5	425	350
Glam gold	1000	28	28	28		35	23
Glbl Enrgy	2000	34	34	34	−1	36	25
Goldale A	9800	425	425	425		450	425
Goldbit Mn	56200	98	87	98	+8	102	60
G Gate	54100	75	55	75	+10	75	33
Gldn Gnit	88200	27	21	22	−2	28	12½
Golden Sto	16900	14	12	12		18	11
Gold River	5500	24	20	20	−3	24½	16
Grnduc	2200	36	36	31		80	36
G Hercules	5000	35	34	34	−2	40	34
G N Pete	18000	34	29	34	+3	43	29
Gsa Res	8015	86	71	76	−4	89	40
Hallmark	24000	40	37	40	−½	45	35½
Hecate gold	39700	99	80	91	−4	178	80
Hihhawk	18000	19	15	15		27	15
Hiland Crw	1005	55	55	55		80	50
Hmont	6900	93	86	86		110	86
Holoft	40800	59	55	55	−4	67	47
Host Vent	37650	148	130	130	−15	148	80
Ice Station	5500	18	16	16	−5	27	16
Imp Met	37500	32	26	32	+5	32	25
Initial	19000	20	17	19		25	17
Interceo	4000	108	106	108		124	105
Intergold	14833	50	45	50	+1	61	40
Int Balfour	35060	405	330	390	+55	405	300
Intl Bremac	3000	30	30	30	+3½	35	25
Intl Pyrmd	812	25	20	20	−10	38	20
Intl Shasta	36100	85	75	83	+5	85	65
Iskut	5000	7½	7½	7½		7½	4
Kent Ergy	2500	27	27	27	+1½	30	25
Klondex	2200	23	23	23	+3	23	20
Knoby Lak	6575	41	40	38	−3	50	30
La Teko res	364699	74	48	68	+19	74	37
Laco Res	3400	43	37	37		50	37
Laura	22000	6	5	6	+3	8	3
Lmc Res	9600	10½	10	10		15	10
Loqtung	2500	94	86	94		120	85
Lornex	1800	$9	9	9		9¾	9
LP Indust	54500	21	17	21	+2	21	14
M M Prcpn	15000	21	20	20	−1	32	16½
Magnum	500	30	30	30	+5	30	25
Major Res	6100	270	265	270		280	190
Makaoo	60663	26	24	25		32	12
Marge Entr	10500	17	17	17		20	14½
Mark V	104750	185	140	185	+40	185	115
Mvrck	14000	20	17	17	−1	20	16
Meston Lke	18000	45	43½	43½	−½	45	35
Mid Mtn	7500	31	30	30	−4	42	29
Miromit	13500	72	68	70	−1	81	56
Mont Grnd	23100	100	90	100	+3	110	90
Mosq Crk	78533	99	77	96	+16	123	65
Mt Sickr	18500	15	12½	15	+4	17	11
Mtn Stats	150050	255	203	250	+47	255	190
Mundee	9528	75	72	75	+5	100	70
Musto Ex	93600	160	145	156	+6	190	105
NWGro Pr	2126	240	240	240		470	240
Nevex	38000	21½	17½	19	+½	24	8
N Cinch	214750	145	112	140	+6	145	24
Nwcst Slvr	5000	14½	14	14½	−1	20	14
New Minex	32100	60	52	53		80	40
N Privtr	22000	8½	8	8½	+½	10	7
Ni Cal Dev	25830	$16¼	14⅜	16¼	+1¾	16¼	10¼
Norco	17181	120	105	115	+10	130	105
Norex Res	12000	45	41	41	−1½	55	41
Northair	75095	265	250	255	−5	330	250
N Atlantic	5000	12	12	12		13	10
N Hart res	16520	19	17	17	−3	29	17
N Bullion	5000	14	14	14		15	13
NW Vent	2500	76	75	75		90	75
NRD Mng	3500	22	22	22		22	18
Nu Energy	8700	259	250	250	−10	280	170
Nuspar	169000	35	27	30	+1	35	22
Oxbow	17300	90	70	81	−5	240	70
Pa Cassiar	1500	20	20	20	−4	29½	20
P Cypress	21900	83	72	80	+1	87	56
Pacific Res	1500	28	28	28		34	16
Pa Acheron	6750	24	23	24	+1	33	22
Pthfndr	1000	27	27	27	+1	27	23
Pegasus	92400	115	85	115	+30	115	68
Perry Rvr	7875	140	135	135	−10	146	120
Plains P	96949	70	50	50	−13	70	26
Pondrv	1400	13	13	16		30	13
Princess	5000	11	11	11		15	9½
Prism Res	78000	75	55	75	+20	75	48
QC Expl	4950	53	50	53	−2	61	45
Qtsino	74500	40	34	40	+8	40	26
Ramco Ind	80500	45½	41	45	+1	50	29
Ramm vntr	20600	31	26	26	−4	34	24
Redfor Mn	302000	108	65	100	+33	108	32
Rhodes Res	85290	62	45	55	+9	62	22
Rimrck	52500	101	94	99	−1	125	92
Rio Plata	2000	24	24	24	+1	29	22
Robert Mns	57000	42	35	41	+1	51	33
Rosmac	2000	12	11	11		14	11
Sabina	9000	55	51	51	−1	77	50
Sna Res Ltd	37500	53	47	53		85	40½
Sachem Ex	3000	20	16	20		22	16
S Jacinto	214000	45	39	44	+4	45	26
Seaforth	12000	17	16	17		22	16
Secretrt	36500	20	15	15½	−3½	29	15
Seneca	48033	122	110	115		136	79
Sheba	11000	27	24	27	+5	27	15
Shld Dev	1000	35½	32½	32½	−3	36	32½
Sicintine	8500	10	10	10	−½	11	5
Silmil Ltd	2082	18	18	18	+1	18	16
Silvana	9600	195	180	189	−6	205	180
Silverado	7001	27	23	27	+4½	29	22½
S Chief	13000	68	55	59	−9	80	27
S Christi	20500	32	29	30		35	25
S Spring	5500	14	12	12	−3	16	12
S Stndrd	16500	50	47	50	+4	62	44
Skat Res	1800	165	155	155	−15	200	150
Slocan	55500	47	38½	45	+6	66	38½
Stall Lak	4000	30	30	30		35	25
Stampd	4900	375	350	370	+5	440	250
Sunlite	100	470	470	470	−5	490	390
Susie Gold	26250	125	115	116	−4	142	82
Syn Trac	12000	71	70	70		82	65
Tx Resce	3500	15	15	15		17½	12
Tacoma res	157983	94	80	88	+7	100	70
Taseko	16000	12	10	10		18	8
Terra Mng	9524	385	370	375	+10	400	365
Thor Expl	199400	265	215	265	+45	265	205
Tnta Hill Ms	5000	11	11	11	+1	12	10
Tourngn	38500	86	80	80	−5	88	56
Tcon Res	1450	23	22½	22½		23	21
Tricor res	11500	21	20	21		22	18
Trinity Res	1900	300	260	270	−30	360	260
Turismo	20500	17	15	16	−1½	26	15
Tvee	70500	58	48	58	+8	58	42
UCambro	8680	25	22	22	+1	38	21
Unitd Frtr	13000	17	14	17	−1	23	12
U Hearne	17850	345	280	300	−55	370	240
U Gold	22500	16	13	16	+1	16	10
U Westld	30650	112	96	107	+7	112	85
Val Co	1896	$7	7	7		7⅛	7
Vntreal	44875	66	60	60	−1	66	27
Vntor Res	33030	125	101	125	+24	168	85
Vestor Ex	43500	46	41	45	+4	52	40
Wlcome	8500	125	120	125	+5	160	115
West Adera	2000	39	37	37	−2	39	37
W Mines	3500	370	360	370	+10	420	315
W Ring H	5100	155	150	150		170	140
Windmill	27000	54	52	54	+3	57	50
Warrants and Rights							
Agassiz rt	52706	33	27	27		33	27
Goldbit Wt	74200	39	26	36	+6	45	23
Mosq Cr Wa	13800	35	18	35		63	8
Rimrock W	9600	15½	14	15½		25	14
Silvana Wts	13600	40	32	32	−5	45	32
Slvr C Wts	2000	7	7	7		10	7
Syn Tra wta	3000	15	15	15		20	15
Vntra Wts A	10000	19	13	19	+4	35	13
Windll Wt A	2000	8	8	8		12	6
Total sales, resdv: 7,407,016							
89 Advances, 82 Declines, 67 Unchanged							
INDUSTRIALS							
Alberta En	200	$16	16	16		16	16
All Ven Pro	437	140	130	140		140	110
Ardiem Ind	3000	12	10	10	−5	20	10
Ath Col	8500	165	140	160	+30	230	50
BBC Rty Un	2100	$15⅞	15⅝	15⅞	+¼	15⅞	15¼
Bm Rt Un	6475	$14⅞	14¾	14⅞	+⅛	15	14⅝
Belco	2080	$5⅝	5¼	5¼	−¼	5¾	4¾
Bnk BC	66	$28¼	28¼	28¼		28¼	27⅛
B Montrl	1900	$18⅛	18	18⅛		18¼	17¾
Bell	200	$54½	54½	54½	+¼	54½	52⅝
Block	200	$6⅞	6⅞	6⅞	−⅛	8	6⅞
BC Sugar A	200	$28⅝	28⅝	28⅝	+¼	28¾	27½
BC Tel	1700	$14¾	14⅝	14⅝		15	14⅛
BCT 6 pr	300	$74	74	74		74	74
BC Turf	2499	455	440	440		455	430
Burr Mtg	50	400	400	400		405	365
Cdn Cel Ltd	1400	$7	7	7		7	7
C Jvln	2400	115	110	110	−15	130	106
Cdn Pac Inv	45000	$18	18	18		18	18
Canfor	300	$6	6	6	+¼	6	5¾
Comco	800	$24½	23½	23½	−2⅛	25⅝	23½
Computx Ct	4700	16	16	13	−3	20	16
Cor Ind	160	500	500	500		525	490
Daon Dev	1900	$7¼	7	7		7⅜	7
Daon pf A	20	$7¼	7¼	7¼		7½	7¼
Doman	1100	500	496	500		550	490
GN Land	900	58	56	58		62	56
Gregry Ind	500	85	85	85		100	85
Grouse	5350	60	50	50		105	50
Hal Roach	2400	130	120	130	+20	130	110
Hys Cda	4000	250	250	250		250	250
I Hydro	20500	45	40	45	+4	55	35
Int Ionarc	1030	45	40	45	+5	55	40
Int Land	150	$7½	7½	7½		7¾	7½
Interpubls	566	260	260	260		300	201
Kaiser	900	$13⅜	13¼	13¼		14	13¼
Keg Rest	4650	120	120	120	+2	120	100
K Dvong	1300	185	185	185		185	185
Lrtide	300	$7¼	7¼	7¼		7¼	7¼
M B	2900	$16¼	15¾	16¼	+¼	18	15¾
Madill	300	$14	13	14		18	13
Massey	200	$10⅜	10⅜	10⅜	−⅜	15	10¼
New Key	300	100	100	100		105	95
NW Sprts	15	330	330	330		355	330
Ok Helic	700	$8⅝	8½	8½		9	8½
Ok Holo	200	$10	10	10		10	10
Potter	700	385	375	375	−5	420	375
Power A	23525	$11	11	11		11	11
Power B	1270	$11	11	11		11	11
Proflex	7000	10	10	10		12	10
Renn Ind	5300	63	60	60	−10	75	60
Sartoga	100	400	400	400		425	400
Tr	500	$9⅞	9⅞	9⅞	−⅛	10	8⅞
W Redek	200	255	255	255		255	245
Wardr	50	490	490	490		5½	325
Web Knap	3000	55	55	55		60	55
Whon A	55	$9½	9½	9½		9⅞	8⅝
Zellers	900	$7⅛	7	7⅛		7½	6⅞
Warrants and Rights							
NB Cook Wt	2000	1	1	1		4½	1
Total sales, industrials: 179,628							
11 Advances, 11 Declines, 37 Unchanged							
VANCOUVER CURB EXCHANGE							
Aaron	34700	152	135	148	+23	155	100
Abella Res	181000	41	30	38	+11	41	20
Acacia M	13500	40	33	34	−6	57	31
Action	5500	14	10	10		20	10
Adar Res	1000	6	6	6		9	6
Alcum Mng	500	52	52	52		52	51
Alina Int Ind	200	9	9	9		16	9
All Star res	4500	26	24	25	+1	30	20
Amber	349000	87	64	82	+17	87	41
Amca	78700	49	42	46	+5	49	30
Aries Res	5500	40	38	39	+1	46½	30
Arizako Ms	2000	30	30	30	−4	34	23
Ariz silver	1000	48	48	48	+3	48	41
Ash Res	16500	38	35	37	+1	50	35
Aurus	1500	25	25	25	+1	37½	22
Avalanch	3000	66	65	65	−3	70	60
Beach Gold	26500	16	15	16		21	12½
Benn Ex	8500	50	49	50	+1	55	15
Berkley re	900	24	20	24		38	20
Befina	31900	54	35	54	+18	54	29
Bishop min	9000	33	32	33		37	30
Brent Expl	11600	150	125	125	−35	168	125
Br P Inv	19500	19	16	18	+3	28	15
Bron Mns	46100	47	43	43	−4	49	26
Bur Gld	37500	19	17	17		19	9
Cannon	50	8	8	8		13½	8
Canzona	6900	35	32	32	−6	47	27
Cardero res	40500	68	62	68	+2	75	41
Chanel	528900	170	90	162	+72	170	44
Cherokee	1500	40	35	35		40	35
Clayton	1000	210	210	210		220	185
Cleaver	19500	20	18	19	+1	20	10
Coast Int	9700	29	25	25	−3	30	22
Cobre	39500	21	18	18	−3	22	11
Cons Cinola	61750	88	80	82	−7	91	54
Con Minera	13000	22	18	19	+3	25	16
Crescent	10000	23	18	23	+5	23	18
Cusac Ind	17740	37	35	35½	+½	40	25
Cyclone D	12500	92	85	85		170	80
Dallas Exp	2800	140	125	140	+15	150	120
Decade De	500	19	19	19	−1	20	16
Decker	14500	72	71	72	+1	72	68
Dlta Refng	3500	30	30	30		38	30
Diana	27500	26	20	21	−2	28	20
Dorita	4453	37	37	37	−3	65	35
Edina	18300	40	38	38	−2	52	37
Envoy Res	6000	15	15	15		18	14
Gbx Mns	4000	8	8	8		14	5
Gallahad P	400	22	22	22		22	20
Gavex Gold	64946	32	25	31	+1	32	25
Gillian Min	6000	20	17	20	+1½	26	17
Gold An Re	23000	54	50	50		60	38
Gold Cup	74000	75	61	63	−12	83	44
Gdn Shmrk	4000	26	23	26	+2	32	21
Grng	3000	14	14	14	−3	18	14
Grt Central	5000	47	45	45		53	40
Grenwd ex	3400	190	180	184	−1	225	80
Grove Exp	52000	29	25	25½	−2½	38	24
Hercon Res	5000	12	12	12		13	9
Hesca Res	27210	13	11	11	−1½	14	10
Hitec	4000	15	15	15	−6	27	15
Hub	15500	18	15	18	+2	18	13
Icoast R	77701	125	100	122	+22	130	70
I W ellint r	5700	65	61	65	+4	65	51
Iona Silver	6500	41	40	40	−1	48	38
Island Mng	10000	15	13	15		18	12
Jalna Res	1500	35	35	35		35	30
Juniper	1000	10	10	10		16	10
Kandahar	49500	61	54	61	+6	73	51
Keith Cop	220000	55	30	55	+19	55	19
Kendal Mn	44500	17	12	15	+3	23	12
Klondike	25500	27½	26	26	−1	32	20
Lakewood	1000	35	35	35	+8	35	27
Leman Re	53800	70	65	65	−5	96	40
Lion Mines	11100	46	41	46	+5	50	35
M cp Res	16750	85	75	80	−5	92	75
Mabee Min	245500	28	20	27	+6½	28	16
Mace Tech	9350	158	155	158	+1	158	125
Marco	9500	60	50	60		60	45
Meridian	15500	20	17	19		24	12
Mns Dorad	19000	41	37	39	−1	70	35
Monogrm	35500	28	26	27	−5	48	26
Mtneer M	84500	50	45	48	−2	55	38
Nca Min	90200	58	46	56	+6	58	17
Nahatich	5000	12	12	12		15	10
New Aston	30800	148	115	148	+30	148	110
New Congs	8500	13	12½	12½		13	10
N Frontier	740234	405	110	345	+238	405	50
Nithex Ex	5000	24	22	22	−2	25	15
Nomad	21000	20	16	16	−4	23	11½
Nortek	61000	30	25	26		34	25
North ener	3000	20	17½	20	+2½	20	14
Nrth Lights	13300	23	21	21		25	18
Norwich	362500	54	30	35	+3	54	18
Olympian	53500	9	6	9	+3	9	5½
Orina	153500	30	18½	21	−7	34	17
Pan Arctic	19500	310	280	305	−5	315	205
Panther Mn	4000	15	15	15		15	15
Pemb Star	10000	6	6	6		10	6
Petrowt	3000	7	7	7		7	7
Petrox Pet	3600	38	36	38	+3	45	35
Philco Res	50100	47	41	46	+3	47	35
Pho Oil can	5000	15	15	15		15	9
Pizza Patio	1000	66	66	66		79	66
Poney Expl	14166	28	23	28	+2	30	18
Premier	42000	5	4	4	−1	5½	3½
Quest	3500	60	50	50	−10	64	45
Quinto Mng	9500	36	30½	36	+5	36	29
Rainbow	6500	20	20	20		24	18
Reactor	157000	32½	28	30	−½	35	27½
Rebel D	35500	60	55	60	+4	100	35
Regency	1675	360	350	355		465	350
Regis	12500	8	8	8		8	6
Rich Hill	182500	15	11½	15	+1	15	4½
R Mountn	107299	37	30	32		37	22
Sands Mls	6000	60	55	57	+2	67	53
Sanilogi Ind	2750	45	38	38		60	38
Santa Sar	35500	32	25	30	−1	34	25
Saturn Res	51000	75	70	70	−2	75	65
Sea Chem	3000	6	6	6	−1	7	4
Shelter O	1200	70	70	70	−5	85	70
Slvr Falls	3500	25	25	25		30	25
Southcan	66000	33	29	30		33	26½
Sovrgn Mtl	19900	52	46	46	−7	55	25
Stanholm	1500	55	45	55	+10	68	45
Sunrise Co	58000	44	36	43	+4	50	36
S s IceCrem	8000	61	35	61	+26	61	32
Swim Lk	5000	8	8	8		8	6
Tagus	4200	16	15	19	+3	20	11
Tampico	2000	17	17	17		23	15
Tandem	19500	65	58	58	−5	74	45
Taurus R	2000	25	25	25		25	17½
Thundr Crk	31500	200	185	200	+5	229	156
Tofino Mns	16000	27	22	27	+6	30	21
Tormex	10000	35	35	35		40	28
Trident Res	21250	45	34	45	+11	45	18
Tri Star	15400	360	340	340	−10	420	310
TRV	11100	175	158	158	−17	206	85
Valdez Res	1000	24	24	24	−1	35	17
Vanalta	5500	39	38	38		40	34
Vantage re	29000	100	73	100	+28	100	40
Westley	5000	38	33	38		40	26
Westmnt	250	15	15	15		20	15
Westwind	9000	16	13	16	+3	30	13
Total sales, curbs: 5,627,975							
54 Advances, 43 Declines, 49 Unchanged							
TOTAL VOLUME THIS WEEK: 13,214,619							
154 Advances, 136 Declines, 153 Unchanged							

CANADIAN HUNTER EXPLORATION LTD.

GARY F. AITKEN

Canadian Hunter is pleased to announce the appointment of Gary Aitken to the position of Chief Negotiator in Hunter's Land Department. Mr. Aitken, a native Albertan, graduated with a Bachelor of Commerce Degree from the University of Alberta in 1967. He brings to this position eleven years' experience in all phases of petroleum land management both in Canada and the U.S.A. Mr. Aitken's appointment is in response to the continued growth in Canadian Hunter's exploration and development efforts.

ANNOUNCEMENT

FRED ASHER LTD.

Is pleased to announce that, with the closing of their downtown store, Mr. Jim Robertson has joined the staff of Fred Asher Ltd., Mayfair Centre. Jim invites his many friends and customers to drop in to his new "working residence" and say "hello."

fred asher.
MAYFAIR SHOPPING CENTRE, VICTORIA

"SKYTRAIN"
SEATTLE, LONDON $202 U.S.
LONDON, SEATTLE $153 U.S.
PAN-AM BUDGET FARE
(Subject to Government Approval)
BANK OF COMMERCE BLDG.
On View At Douglas, 382-3121
TRAVELWORLD
A FULL SERVICE TRAVEL AGENCY
OPEN SAT. 10 'til 4:30
3-3

SEABOARD PROPERTIES LTD.
LEASE PREMISES AVAILABLE FOR RETAIL, DENTAL, MEDICAL AND FINANCIAL OFFICES

Reserve your space now and have interior custom-finished, for requirements. Small and large locations at Keating and Veyaness. Plaza serves growing residential, rural, and light industrial section on main thoroughfare and crossroads in Central Saanich. Presently leased are large grocery, auto supply, barber and beauty parlor, restaurant. Agents or private parties call:

FRANK CSINOS
652-1141 652-3202
388-6275 pager 2826 anytime
3-5

FREEDOM SEEKERS

The Sun Life of Canada, Victoria Branch, is expanding and looking for individuals who want to become true professional sales people.
Professional sales people in our organization earn an above average income, enjoy an exciting flexible life style and greater personal freedom. If you are interested in an effective training program and an early opportunity for management responsibilities, this may be the opportunity for you. A conscientious hard working individual with some business experience can expect to earn in the $25,000+ range.
Call: K. D. Jaster, C.L.U.
At: 382-3145
SunLife OF CANADA

CONFERENCE PACKAGE RATES
as low as $27.60 per person daily
THE GEORGE INN
Qualicum Beach
offers
- ★ Single Occupancy Accommodation
- ★ Breakfast, lunch and dinner (pre-arranged menu)
- ★ Spacious Meeting Room
- ★ Two Daily Coffee Breaks
- ★ Spouse's Accommodation Free (in same room)

DAILY TARIFF per person:
10-15 people $31.80 16-20 people $29.70
over 21 people $27.60
To Reserve or for further information contact
G. Bone or D. Horsburgh, Managers Phone 752-9238
P.O. Box 327, Qualicum Beach, B.C. V0R 2T0
Mini-Weekend holiday Package in effect year 'round
11-5

INFLATION
CAUSES
LOSS OF REAL INCOME
How Do You Cope With Rising Prices?
The stock market is down, the interest rates are low, RRSP's will never be realized until retirement . . .
How Do I Invest?
GOLD AND PRECIOUS STONES
Come and see our wonderful selection of gold and fine jewels. We bought our gold in October and we can sell at last year's prices.
Jakobs fine jewellers
Harbour Square
910 GOVERNMENT
383-4931
3-3

It's your business

And every decision you make has an impact, large or small, on its continuation and on the security of your employees. Like every successful businessowner, you want to protect what you've built.

That's where I can help. By providing you with information on the important areas of funding.

As your ManuLife financial analyst I'll provide you with practical, professional information on all these areas, and more. It's service by an expert. And as one professional to another, you know how important that can be — to you and to your business. Call me, Peter P. Lovric at 385-5751.

"When you think of me, don't think of insurance, but when you think of insurance, think of me."
Peter P. Lovric
ManuLife
The Manufacturers Life Insurance Company

BAYSHORE INSURANCE AGENCIES LTD.
• Agents • Consultants • Brokers

B. H. (Bernie) Zitelmann
Insurance Consultant and Broker

Harold R. Kempf, Manager of Bayshore Insurance Agencies, Victoria office, is pleased to announce the appointment of Mr. B. H. (Bernie) Zitelmann as commercial accounts executive.

Mr. Zitelmann has complete and comprehensive commercial insurance knowledge in his 10 years working experience. Mr. Zitelmann has lived in Victoria for the past 10 years, and was charter president of the Kiwanis Club, vice commodore of Victoria Cruising Club.
3-4

insight optical ltd.
OFFERS YOU . . .
- LICENSED & EXPERIENCED STAFF
- A LARGE SELECTION OF QUALITY FRAMES
- SOFT AND HARD CONTACT LENSES
- TINTED SOFT CONTACT LENSES
- ASTIGMATIC SOFT CONTACTS
- MULTILUX 11 & VARILUX 11 MULTIFOCAL LENSES
- SUNSENSITIVE LENSES
- PLASTIC & HARDEX LENSES WITH A ONE YEAR GUARANTEE
- CHILDREN'S FRAMES
- EYE EXAMINATIONS ARRANGED

ALL OF THIS AND MORE . . .
AT THE "MOST REASONABLE PRICES"
1314A Government St.
388-9722

Ask for this folder

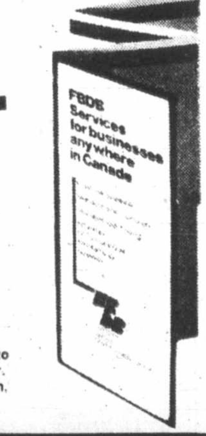

from our representative,
BRIAN McKENZIE
who will be in
ESQUIMALT
MARCH 7th

If you wish our representative to contact you, please telephone Mr. B.D. McKenzie at Victoria Branch, 385-3375.

If you require financing to start, modernize or expand your business and are unable to obtain it elsewhere on reasonable terms and conditions or if you are interested in the FBDB management services of counselling and training or wish information on government programs available for your business, talk to our representative.

FEDERAL BUSINESS DEVELOPMENT BANK
For Appointment phone 385-3375
850 Fort Street
Opening new doors to small business.

DUKE COMES THROUGH

By RON HEINZEL
Colonist-L.A. Times Service

LOS ANGELES — When actor John Wayne came out in favor of the Panama Canal treaties last October, it upset his friend Ronald Reagan and enraged many other conservatives who always had considered the Duke one of their own.

It also caused a bit of apprehension at Great Western Savings and Loan Association which had just laid out $1 million for Wayne to be its spokesman. When Wayne's first Great Western commercial aired in December and hate mail began to flow into the Beverly Hills headquarters, the apprehension rose a couple of notches.

In the past couple of months more than 30 pieces of mail blasting Wayne have reached GW president F. Montgomery's desk. And countless others arrived at the association's branches.

Did Great Western's use of the Western star backfire?

"Not at all," according to Montgomery. "In fact, in December — the first month the commercials were shown — we did better than anybody in the business."

Great Western had a net savings gain of $8 million in December, a month that traditionally is bad for Savings and Loans because of heavy withdrawals for holiday spending. California Savings and Loans as a whole suffered a net outflow of $120 million during the month, according to the Federal Home Loan Bank of San Francisco.

In January, when the GW campaign really gathered steam, Great Western recorded a $21 millon net savings gain. California Savings and Loans as a group had a $482 million net inflow during the month, including $200 million of short-term corporate deposits.

"Our December and January gains came exclusively from over-the-counter deposits," Montgomery said. "That's the kind of business we were trying to attract with the Wayne commercials — the mom and pop savings that will remain on deposit rather than the big short-term deposits that are made as investments. Those passbook accounts are the bread and butter of the industry."

But the hate mail did come in — with many writers threatening to close their accounts at Great Western.

One "fan" letter addressed to Wayne began: "You greedy, over-rated old fakir . . ." and got nastier as it went along.

Another unsigned card, purporting to be the "voice of the people and the motion picture and television industry," advised the Duke to "take off that cowboy hat . . . you have been wearing for the past 30 years and expose that REAL John Wayne to the public." The writer informed Wayne that he is now "hanging in effigy in millions of homes across this nation." It was suggested that Wayne move to Panama "where you say all your friends are. You certainly are no longer an American."

One writer hinted darkly that Wayne, who has been described as a superpatriot by his more liberal critics, was actually "stooging" for "Fidel (Castro) and all the other Communists who want the treaties signed."

While some of the mail was clearly of the crank variety in Montgomery's view, other letters were written by persons whom he felt were sincerely upset that their hero had supported the treaties.

To those, who had signed and included their address, Montgomery sent a reply.

"I explained that John Wayne is a public figure who has never shied away from an issue and that some people are bound to disagree with him," Montgomery said. He also noted that just as Great Western doesn't inquire into the politics of its employees, it took the same position with Wayne.

Montgomery was relieved, however, to discover that the Wayne commercial had favorable — rather than unfavorable — impact on the saving public.

Fans have been swiping Wayne posters from GW branches as fast as they're put up, and the association has been swamped with requests for copies. Montgomery says GW plans to offer them as a giveaway soon.

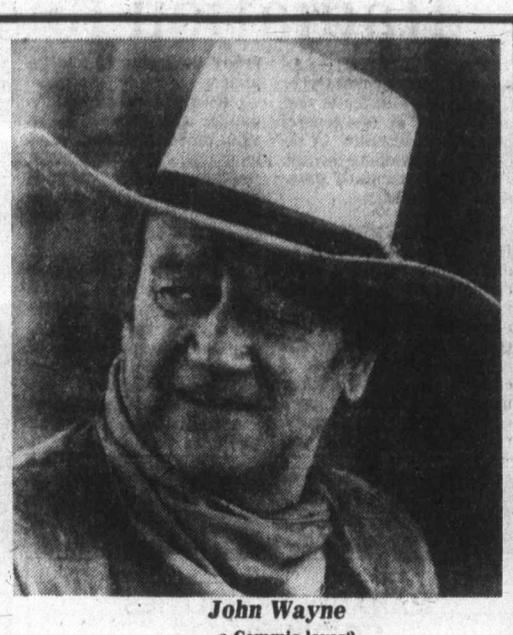

John Wayne
. . .a Commie-lover?

When Great Western announced it had signed Wayne last December, it caused quite a stir in the Savings and Loan and advertising industries. The all-time box office king had made one earlier venture into TV commercials — for a headache remedy — and reportedly was so unhappy with the results that he vowed never to do commercials again.

But GW and its ad agency, Dailey and Associates, were determined to land Wayne. It took six months to persuade the Duke to sign the three-year contract at $350,000 a year. Two one-year options, if exercised, would bring the total to $2 million-plus.

Wayne, commenting in an interview on the hate mail said: "It's unfortunate, but those things happen." After making an unprintable comment about his association with the headache remedy producer, Wayne said of Great Western, "I'm very pleased to work for that outfit."

Asked whether he really has a voice in writing the scripts, Wayne said, "A voice? Hell, I write them. That young man at Dailey (the ad agency) who worked with me thought I was a big pain at first, but now he's sold on the results."

Wayne said that when he signed the contract "I told them I'd make three commecials at a time so they wouldn't run the same goddamn one over and over because people would get sick of watching it. But they've shown the first three so often that I want to make some new ones."

Dollar cuts air staff

GENEVA (AP) — The International Air Transport Association is cutting its 300-employee staff by about 10 per cent because of the decline of the U.S. dollar.

GENUINE PERSIAN ORIENTAL RUGS
479-8912
(No Triflers)

TRAVEL INSURANCE

up to 8 days	$5.50	up to 60 days	$25.00
up to 15 days	$7.50	up to 90 days	$37.50
up to 24 days	$10.00	up to 180 days	$67.00
up to 30 days	$13.50	Annual Policy	$100.00

Bayshore Insurance Agencies Ltd.
PHONE-A-POLICY 382-7203
3-4

International Tools 'n Space ltd
ENROLL NOW!
FOR A COURSE
AT TOOLS 'N SPACE
THE
"DO IT YOURSELF" WOODWORKING SHOP
• BEGINNERS • ADVANCED
• SPRINDLE TURNING
CALL 383-9600
3-3

EARN UP TO 9 1/4% PER ANNUM
WHY EARN LESS?
Interest Calculated on DAILY balance — Since 1959!
(ASK ABOUT OUR MONTHLY INTEREST CHEQUES)
For more information phone or mail this ad with your name & address today — or call in person at
CONTINENTAL ESTATES CORPORATION LTD.
VICTORIA, 777 Fort St., V8W 1G9 Ph. 385-6778
VANCOUVER 408-796 Granville St., V6Z 1G9 Ph. 682-7171
NEW WESTMINSTER, 707 Columbia St., V3M 1B1 Ph. 524-2288
CALGARY, 301-8th Ave. S.W. Ph. 266-7321
MEMBER CANADA DEPOSIT INSURANCE CORPORATION

ANNUITIES
Which are guaranteed for life provide more spendable income than other forms of investment. They can have a minimum number of payments guaranteed in case of a premature death. The first $1,000 of the taxable portion qualifies for the pensionable deduction or interest deduction for those over age 65. Call, phone or write me for the best rates available.
H. J. F. ROSE
EXECUTIVE CONSULTANT
CANADA LIFE ASSURANCE CO.
Bus. 385-1484 1070 Douglas St. 1-7 Res. 592-3759

SEE The Full Line of
SHARP CASH REGISTERS
at the
VANCOUVER ISLAND BUSINESS SHOW
AT THE
EMPRESS HOTEL
March 6, 7, 8
Victoria Cash Register
650 West Burnside Road
383-2512
EXCLUSIVE ISLAND DISTRIBUTORS

New deal for Gulf dealers

TORONTO (CP) — Gulf Oil Canada Ltd. said Friday it is offering a new lease to 1,600 independent businessmen who lease Gulf service stations, car washes and restaurants across Canada.

Bob Vallance, public relations manager, said that in previous agreements, if the dealer improved the volume of business, the company shared in the sales.

He said that under the new agreement, Gulf and each dealer agree at lease-renewal time on a fixed rental for the facility during the length of the lease. If the dealer increases his volume of business, the extra retail profits go to him.

When the lease comes up for renewal, the past success of the business is used along with other factors to determine the new fixed rental, Vallance said.

At a station where business has increased, the new negotiated rent might be higher but throughout the life of the next lease the dealer would have the incentive to improve his business further and retain all increased retail profits, he said.

Vallance said most leases will be for three to five years after the dealer has completed a probationary period of up to two years.

WE THOUGHT YOU SHOULD KNOW...
We can lease you a
1978 DODGE D100, PICK-UP
Stock No. 6603

Custom swept line 8-ft. box. 131 Wheel base. 6-Cyl. 225 cc, 3-speed transmission. Power steering. AM radio. Rear step bumper. Oil pressure gauge. Cigar lighter. Convenience package. Dual horns. 578x15 W/S/W tires.
36-MONTH NET LEASE
$137 per month
(Plus tax, licence, insurance and maintenance)
FOR INFORMATION CALL ROY HUGHES
386-2411 Days 477-7442 Evenings
ENSIGN LEASE LTD.
QUADRA AT CALEDONIA
idealease
CHRYSLER LEASING SYSTEM
3-5

Business Owners!
You know how important your "corporate image" is
SO DEAL WITH THE COMPANY THAT CAN HELP YOU BUILD ONE . . .
* not your average uniform rental supplier *
Unitog® Canada Ltd.
Uniform Rental System

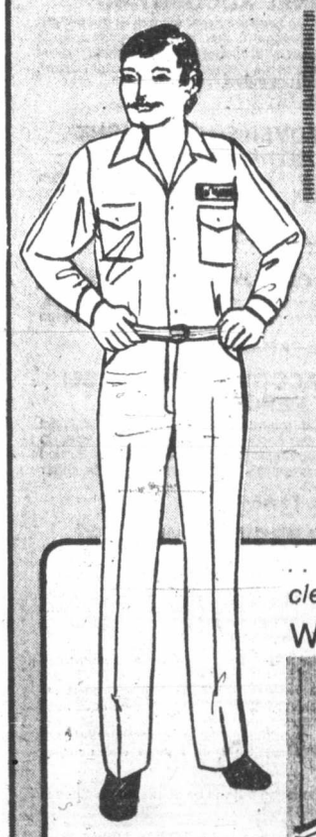

Sure, we rent the traditional blue, tan, green, and grey, but we have handsome, striped shirts and high-colour plain shades to create a distinctive image for your company. All garments drycleaned, delivered to you on hangers; the finest perma-press available. Guaranteed continuity of fabrics and styling in men's and women's uniforms.
. . . we can help you with your cleaning problems too . . .
WE ALSO RENT . . .

• MOPS
• MATS
• WIPERS
• FENDER COVERS
Specializing in Product Quality. Unsurpassed Service
Phone or Drop In and ask for Jim or Fred McEvayll
Nu-Way CLEANERS
Uniton Representative for the Greater Victoria Area
PHONE 382-4266
420 WILLIAM STREET IN VICTORIA
3-5

PROFITABLE DEALERSHIP PRIME PROVINCIAL TERRITORIES
• Minimum $3000.00 inventory investment.
• No Franchise Fees.
• Product marketed in Shopping Malls, Store demonstrations, Exhibitions, etc.
• Initial Training Free.
• Some National Accounts Available.
CANADIAN WORLD OPTICAL LTD.
348 Cumberland Ave.,
WINNIPEG, Man., R3B 1T3.
Phone (204) 943-6978.

British Columbia Buildings Corporation
ATTENTION DEVELOPERS
Proposals are invited for the following space requirements in the Town of Hope.
1. Approximately 743 sq. meters (8,000 sq. ft.) is needed to accommodate both an office and court space facility.
2. Approximately 418 sq. meters (4,500 sq. ft) of office/garage and warehouse space is needed to accommodate the Emergency Ambulance Service and a portable Hospital Unit.
Both the above proposals would be built on Provincial Crown Land.
Tender forms and specifications must be obtained from and submitted to the Building Manager as follows:
Gerry Harms
British Columbia Buildings Corporation
Essondale, B.C. V0M 1J0
Telephone: 521-1911, local 324
All tender forms will be received up to 4 p.m. Friday, March 31, 1978, at the office of the Building Manager.
Inquiries may be directed to the Supervisor, Acquisition and Disposal at 387-5341 in Victoria
February 1978
T.J.L. McKinney
Vice-President
Planning & Leasing

VICTORIA PUBLIC presents
VIP
Consumer Loans
At last! A Consumer Loan, custom-designed for you.
The VIP CONSUMER LOAN from Victoria Public is designed to your advantage—not to meet rigid application form requirements.
Need to clear away some nagging bills or finally make that major planned purchase? Come in and see us. You'll soon see why we're called "The Service Credit Union." We've built our reputation working with Very Important People like you.
VICTORIA PUBLIC the SERVICE CREDIT UNION
DOWNTOWN (2 Locations) 710 Broughton 385-1437; 1601 Blanshard 388-5554
JAMES BAY 547 Michigan 382-5105

MAIR CHALENGED

LCB workers protest slurs

VANCOUVER (CP) — Recent revelations about large-scale pilfering of liquor from the Vancouver warehouse of the B.C. liquor distribution branch have demoralized the 200-odd employees there, says a union spokesman.

John Hurren, executive member of the B.C. Government Employees' Union, responsible for the branch, said that suggestions by Rafe Mair, consumer and corporate affairs minister, to tighten security by using armed guards has not improved employees' humor.

"They're getting lots of flack from their neighbors, Hurren said, "Every time they turn around, someone different asks: 'How about channelling some free booze to us?' and other rude comments and it's just not fair."

If Mair is truly concerned about security at the warehouse, he should modernize the warehouse operation and set up more efficient methods of checking stock rather than threatening the introduction of armed guards, he said.

Earlier, Mair said he is prepared to turn the warehouse into an armed camp if necessary to stop thefts, which he estimated totalled $1 million in the past year.

Radiation hastening 'old-age' diseases?

VANCOUVER (CP) — An American cancer researcher says her work indicates that an increase in the general population's exposure to radiation is increasing the risk of diseases normally associated with old age.

Dr. Rosalie Bertell of Buffalo, N.Y., said her study indicated that exposure to radiation from x-rays, uranium mines, nuclear power plants, nuclear bomb fallout and other sources is causing significantly increased risk of cancer, heart and kidney malfunction, diabetes, hardening of the arteries, anemia, respiratory diseases and many varieties of benign tumors.

"Radiation exposure mimics what happens in the aging process," she said in an interview. "It doesn't mean you'll feel any different at 33 than you did at 32, for instance, or that you'll die any sooner. But you'll just live on with these diseases."

Bertell, 49, senior cancer research scientist at the state-run Roswell Park Memorial Institute in Buffalo, said the adverse effects of low-level radiation leakage had been consistently underestimated by government and industry since the Second World War.

She said the predicted effects were mainly based on survey results from high-level sources of radiation, such as the Hiroshima and Nagasaki bomb explosions, the use of radiation in medical therapy and experiments on animals.

"The whole nuclear industry is built on the health predictions made in 1954," she said.

The current U.S. and Canadian allowable radiation levels—the equivalent of 170 chest x-rays a year for uranium mineworkers and 17 x-rays for the general population—should be cut in half, she said.

Dr. Bertell, who is also a Roman Catholic nun, said her study found that children born to mothers who were exposed to x-rays while pregnant were up to 2,500 times as likely to get cancer as other children.

Children whose mothers or fathers had heavy doses of radiation—such as diagnostic series of x-rays—up to a year before conception suffered five times the rate of rheumatic fever, pneumonia, dysentery, allergies and asthma and 50 times the rate of leukemia, she said.

Hoaxer ruled insane

CROWN POINT, Ind. (Reuter) — Indiana's "hair hoaxer," accused of posing as a physician and persuading women to cut their hair and apply caustic solutions to their heads, has been found not guilty of all charges by reason of insanity.

A county court jury here deliberated for eight hours before returning the verdict in the trial of Joseph Smietana, 32, who was ordered held in custody pending psychiatric testing.

Smietana, an unemployed longshoreman, had been charged with two counts of practising medicine without a licence and three counts of making annoying telephone calls.

More than two dozen northern Indiana women got telephone calls in 1976 from a mysterious "doctor" who warned them of a parasitic disease and urged them to cut their hair and apply caustic solutions.

At least 12 of the women were injured by burns, including one who followed the doctor's orders to apply lighter fluid to her head and hold it over an open flame.

Smietana, who did not testify during the trial, was arrested in January, 1977, when a woman he had called held him on the phone while police traced the call.

Science comes second

LONDON, Ont. (CP) — Judd Buchanan, federal minister of state for science and technology, said Friday unnecessary spending on social programs was depriving scientific research of the increased financial support it needed.

The Ontario MP told science teachers attending a professional development session that payment of family allowance benefits, regardless of income levels, was a disservice to other areas which deserved more federal support.

By withholding cost-of-living increases in family allowance payments to more affluent families, the government would give itself more financial leeway, Buchanan said.

He told the 160 teachers that it would be more beneficial if the government used money spent on increases in family allowances to support scientific research.

CAREERS

The Province of British Columbia

MANAGING FACILITIES CO-ORDINATOR

For **Ministry of Provincial Secretary and Travel Industry, Vancouver** to analyse potential of each component of Block 61 Complex and make recommendations for future use; to be responsible for conference and exhibition areas, ensuring quality of events; to co-ordinate public information program for official opening and subsequently, to represent the Complex as required.

Qualifications — Preferably appropriate university degree; several years' experience in facility management and media; good management/communication skills; ability to administer/control finances.

Salary — $20,148-$23,508 Quote Competition No. 78:645

Closing Location: Victoria — Closing Date: March 15, 1978

Positions are open to both men and women. Canadian citizens are given preference. Obtain and return applications at address below, unless otherwise indicated.

Province of British Columbia
Public Service Commission
544 Michigan Street, Victoria, B.C. V8V 1S3

British Columbia Buildings Corporation

PROJECT SYSTEMS ANALYST

Location: Victoria (Head Office)

The incumbent will act as project leaders in the design, development and maintenance of information systems which meet the decision making and reporting requirements of management and operating personnel within the Corporation. Initial duties would be the design and development of information systems that relate to material management, purchasing, and the management of major construction projects, and which provide a process to audit the effectiveness, integrity and security of information.

The successful candidates will have university graduation or equivalent education and work experience in a related discipline. Additional training in systems development methodology for both the automated and manual processing environment is required. A minimum 3 years experience in the development processes and management systems, as well as at least 1 year's experience at the senior systems level is required. Experience in the design and development of large and diverse automated systems is essential.

Salary $23,500 to $27,500 per annum.

The successful candidate will be challenged by the opportunity to contribute to the growth of a unique corporation, plus significant scope for career growth. The position carries with it an attractive benefit program, as well as assistance with relocation expenses if required.

Interested persons are invited to submit their resumes in confidence to:

A. G. Kemp,
Corporate Manager, Human Resources,
British Columbia Buildings Corporation,
Harbour Square,
400-910 Government Street,
P.O. Box 1112, Victoria, B.C. V8W 2T4, Telephone: 387-5588

OWNER MANAGER REQUIRED

Established Real Estate firm requires an aggressive person with good knowledge in Real Estate and Insurance business, to manage both areas from the position of an owner. The present owner will offer up to 50% of the present business as an incentive to the right person.

APPLY, GIVING COMPLETE RESUME TO VICTORIA PRESS BOX 323

3-3

MANAGEMENT OPPORTUNITY

Progressive retail sporting goods company seeks an aggressive individual with strong skills in merchandising. Send complete resume to Victoria Press, Box 340.

COMPTROLLER

The British Columbia Systems Corporation, the Crown Corporation servicing the data processing requirements of the Provincial Government Ministries and Agencies, has an immediate requirement for a Comptroller.

Reporting to the Director of Corporate Services, the Comptroller will be responsible for the establishment of sound financial controls and accounting principles, practices and procedures for the corporation. Additionally, the Comptroller has primary responsibility for the development of all management information systems.

The position requires a professionally qualified accountant with at least seven years post graduate experience preferably in an industrial environment. Experience with computerized accounting systems, cost systems, budgeting and planning models is essential. The position is located in Victoria, B.C.

Salary commensurate with experience and qualifications.

Reply in confidence to the Director of Corporate Services.

BCSC

BRITISH COLUMBIA SYSTEMS CORPORATION
546 YATES STREET, VICTORIA, B.C. V8W 1K8
TELEPHONE: (604) 387-1511

Province of British Columbia — Ministry of Labour

Training Opportunity
Automotive Mechanical Repair

The Apprenticeship Training Programs Branch of the Ministry of Labour is offering a pre-apprenticeship course designed to prepare men and women for employment in the trade of Automotive Mechanical Repair.

Course Term:
From April 10 to September 1, 1978.

Fees and Allowances:
All tuition fees of persons selected for training will be paid by the Ministry of Labour. In addition, training and travel allowances will be provided, where applicable.

Work Environment:
The work environment for members of this trade is normally indoors, and it may range from a small repair shop or service station doing general mechanical repairs, to the complex service department of a large automobile dealership.

Because the work frequently involves direct contact with the public, courtesy, co-operation and the ability to handle criticism are necessary qualifications.

Course Content:
• General shop practice • Automotive fundamentals • Engines, air- and fluid-cooled • Basic test equipment • Electrical systems • Running gear, clutches • Transmissions, anti-spin and conventional rear axles • Steering and braking systems • Applied mathematics • Safety education.

Admission Requirements:
• 16 years of age and over • Good health • Non-allergic to solvents and lubricants • Mechanical aptitude • Minimum education, Grade 10 (Grade 12 preferred).

Application forms and further information may be obtained from:

- **Director, Apprenticeship Training Programs Branch Ministry of Labour 4211 Kingsway, Burnaby, B.C. V5H 3Y6**
- **Apprenticeship Branch Training Counsellors at Ministry of Labour offices in Chilliwack, Cranbrook, Dawson Creek, Kamloops, Kelowna, Nanaimo, Nelson, Prince George, Terrace and Victoria.**
- **Principal, Camosun College (Victoria) 4461 Interurban Road, Victoria, B.C. V8X 3X1**
- **Nearest Canada Manpower Centre.**

British Columbia Buildings Corporation

The Mandate of this new Crown Corporation is to identify the short and long-term accommodation and accommodation service requirements of the British Columbia government, and to satisfy those requirements in a responsive and cost effective manner.

REGIONAL MANAGER HUMAN RESOURCES

Location: Prince George

Reporting to the Regional Director, the successful candidate will be responsible for providing an effective Human Resources Management Service for approximately 120 employees. Responsibility areas will include recruitment, manpower planning, identification and implementation of management and employee development will also be responsible for co-ordination of the Regional Accident Prevention Program, including safety meetings, accident reporting, etc. Support will be provided to the incumbent by Corporate Human Resources Management (Victoria) who will provide over-all policy guidance, as well as co-ordination of program development. The challenge of this position is to provide a diverse range of professional and effective Human Resources Management Services which are responsive to Regional Management needs and yet retain the consistency of application of corporate-wide Human Resources Management philosophies and objectives.

The successful candidate will have university graduation and a minimum of 2 to 3 years practical Human Resources Management experience or an equivalent combination of education and experience. Specific experience in the development and co-ordination of employee training programs is preferred. Salary in excess of $21,000.

The successful candidate will be challenged by the opportunity to contribute to the growth of a unique corporation, plus significant scope for career growth. The position carries with it an attractive benefit program, as well as assistance with relocation expenses if required.

Interested persons are invited to submit their resumes in confidence to:

Mr. J. Garey,
Regional Director,
British Columbia Buildings Corporation,
2275 Quinn Street,
Prince George, B.C., V2N 2X4.
Telephone: 562-8131.

The Province of British Columbia

OFFICE OF THE COMPTROLLER-GENERAL

Applications are invited for the following senior and section head positions in a challenging and dynamic organization, involving the controlling/accounting of government revenue and expenditures.

DIRECTOR OF CENTRAL ACCOUNTING

To direct, operate and maintain the central accounting system of the province; Public Trust accounting system; Government Agents accounting system; and provide accounting services to external agencies; other related duties.
Quote Competition No. 78:723-01

DIRECTOR OF PAY AND RESEARCH PERSONNEL ACCOUNTING

To direct and operate the central payroll system of the provincial government; to implement pay and employee benefit policy directives; personnel management and establishment control programs; and provide these services to certain Crown Corporations; other related duties.
Quote Competition No. 78:722-01

MANAGER GOVERNMENT AGENT ACCOUNTING SYSTEM

To account and control all revenue and disbursements from the over fifty government agents in the province and to review revenue deposits from the over 70 Courts in the province; other related duties.
Quote Competition No. 78:38A-01

MANAGER ACCOUNTING SERVICES

To provide accounting services to external agencies, boards, commissions, and some crown corporations; other related duties.
Quote Competition No. 78:35A-01

MANAGER ACCOUNTING SYSTEM REPORTS

To review, initiate and maintain user operational financial reports; to liaise with the Accounts Payable/Audit Division in connection with appropriations, budgets, and releases, and with ministries in the preparation of annual estimates; other related duties.
Quote Competition No. 78:36A-01

MANAGER PROVINCIAL CHART OF ACCOUNTS

To maintain, control and reconcile the Provincial Accounts and those of external agencies; to develop account codes and prepare system coding inputs; to conduct reconciliations between accounts; other related duties.
Quote Competition No. 78:37A-01

THE SUCCESSFUL CANDIDATES: will have a proven track record in a related field; familiarity with large computer based accounting systems; a recognized accounting degree is required for most positions or equivalent experience in business or public administration.
The Directors will, in addition, have demonstrated administrative and supervisory skills in a large and compex organization.

SALARY — under negotiation but will be of interest to those in the $20,000 to $30,000 range.

Closing Location — VICTORIA
Closing Date — March 22, 1978

Positions are open to both men and women. Canadian citizens are given preference. Obtain and return applications at address below, unless otherwise indicated.

Province of British Columbia
Public Service Commission
544 Michigan Street, Victoria, B.C. V8V 1S3

We're coming teacher shopping March 7

Are you in the market?

We will have openings for experienced teachers, administrators and special personnel in the near future.

If you are currently looking for a challenging opportunity, are ready to relocate or want to become involved in your position and environment, we may have the ideal situation for you.

Confidential interviews for experienced teachers will be held at the Executive House, 777 Douglas Street, Victoria, Tuesday, March 7th between the hours of 2:00 p.m. to 7:00 p.m. To arrange for an appointment please contact:

School District No. 57
at the Executive House
or write:
Co-Ordinator of
Educational Personnel
School District No. 57
(Prince George)
1891 Sixth Avenue
Prince George, B.C. V2M 1L7

SCHOOL DISTRICT NO. 57/PRINCE GEORGE
opportunities on every horizon

'Naples of the East': Getting closer to Japan

By PHILIP SOUSA

KAGOSHIMA, Japan — A fellow noted for his religious zeal and cultural bent landed here from Europe awhile back — and was soon kicked out of town.

That was 428 years ago, the gentleman in question a chap who later made it into the history books as St. Francis Xavier.

Today, there is no need to fear being booted out of this Naples of the East — complete with volcano that belches around the clock — even if your religion and culture differ from the local variety.

In fact, in a country now widely know for the hospitality it lavishes on foreigners, Kagoshima and other towns and resorts on Kyushu Island excel in the art of making guests feel welcome and comfortable.

Although thousands of vacationing North Americans come here every year, few of us venture beyond the standard Tokyo-Nara-Kamakura-Kyoto circuit; and even those who tack on a cruise along the legendary Inland Sea seldom engage in aything more serious, or meaningful than surface sight-seeing.

Whether contemplating your first or fifth visit to this country, sampling a few of its many cultural offerings will, among other things, part the curtain on a dimension of it — a centuries-old facet of the land — most tourists miss.

Fortunately, you can peek into the components of Japanese culture without having to dash around all over the land for months. To be observed or sampled, these intrinsic parts of the Japanese soul are found in most of the country's countless towns.

Take Kagoshima, a sunny and neat city of half a million inhabitants whose origin dates back to the first pages of Japanese history. A few days in this old castle town and you'll discover that other face of the land.

A visit to Iso Gardens, 15 minutes from the bustling downtown section and about three centuries removed in mood and flavor, serves as a gracious introduction to that exquisite expression of Japanese art — gardening.

Stunning visual impact notwithstanding, this complex of gardens, paths and ponds around a 13-room house says much about the ability of a people short on space to utilize the small bits of it so that the eye or the mind can feast on quality.

Another plus here is the integration of the gardens with the wooded hill that rises beside them. Iso Gardens stands as an example of the Japanese ability to render compatible artificial art with nature's productions.

Japanese gardening, an art form that originated 14 centuries ago, includes bonkei and bonseki — miniature landscapes on trays — and bonsai — the raising of tiny trees.

The Japan National Tourist Organization can help you find nurseries where demonstrations and classes for foreigners are available; the same goes for that other form of art peculiar to this land, ikebana or flower arranging.

More familiar to outsiders, the tea ceremony is another component of local culture and one whose purpose is not unlike that of gardening: You don't just gulp down a cup of green tea as you would in a restaurant. Instead, you follow prescribed etiquette, a ritual, and at the end you realize the ceremony accomplishes its objective, to give you a break from life's hectic pace.

While this mostly volcanic region abounds with underground springs said to alleviate or cure a host of maladies, the high quality of the clay found here, and the area's highly skilled artisans, accounts for the beauty of the local pottery.

In Kagoshima you can inspect several major kilns where the delicate Satsuma pottery is produced, Satsuma being the name which identifies the area's unique style, textures and colors.

Nearby is Miyama, a village where almost everyone is a top ceramist. There are a dozen or so potteries there, producing both the dark glazed Naeshirogawa-yaki "masculine" pieces and the light hand-painted Ryumongi-yaki "feminine" style, as they have without interruption since the 16th century.

Observing today's potters, basket weavers, fabric designers and other artists and artisans should be coupled with a look at the art produced by their ancestors, something you can enjoy without trouble since museums devoted to just such exhibits abound throughout Japan.

Here the place is the Shoko Shuseikan Museum next door to the Iso Gardens. Built in 1855 for the production of glass, guns and ceramics, the structures now house a splendid collection of glassware, pottery and furniture.

CAPITAL TOURS

RENO EASTER SPECIAL
Mar. 26 to Apr. 1: $135 Dbl. $140 Tw. $185 Sgl.
Our "Onslow Bus" is filled but we have special arrangements at the "Gold Dust West" to suit the most discriminating people. Excellent rooms; a great casino and really fine food services. Les Ward, one of our very popular employees will be escorting the Tour, assuring you of the finest time possible in Reno; generous casino packages and interesting side trips. Everything you've been led to expect from a Capital Tour. You get more with "Les" for less.

EASTER WEEKEND
Mar. 24-27 ..... 4 Delightful Days ..... $125 Dbl. $130 Tw.
Bus No. 1 has been filled for a few days but we've been busy arranging a second. It's a really great weekend outing with shopping time in hospitable Portland and a visit to the rugged Pacific Coast plus a delightful Easter dinner, compliments of Capital Tours. If you were disappointed when you called, try again, we'll be able to accommodate you and your friends.

ARIZONA-SUNSHINE TOUR
Apr. 8 to 22 .. 15 Wonderful Days ..$445 Dbl. $455 Tw.
Enjoy the Sunshine while viewing the glory of the snow-capped mountains and the desert in blossom. Visit Reno, glamorous Las Vegas, Phoenix, Scottsdale, Mesa and Disneyland returning via the Pacific Route through San Francisco and the Giant Redwood forests.

NEW & EXCITING CANADIAN ROCKIES BUS/CRUISE
May 19 to 30 ... 12 Colorful Days ... $415 Dbl. $425 Tw.
Travel Canada in '78 is the theme and here's a chance to see B.C. and the Banff-Jasper Area in a manner combining the comfort of a coach tour and a cruise: Victoria to Kamloops to Osoyoos to Cranbrook to the Waterton-Glacier International Park, North through Radium Hot Springs to Banff and Jasper, Prince George, Prince Rupert and Cruise on the "Queen of Prince Rupert" to our own Island, like modern day Captain Cooks.

ALASKA-YUKON BUS/CRUISE
June 5th & 8th: .... An Explorers Special Price: from $665
Combine the excitement of exploring the beauty of B.C., the wild Yukon, the Narrow Gauge Railway between White Horse and Skagway, Alaska, then via the Glacier Bays and the Inside Passage, Juneau and Wrangel, etc., to Vancouver; or in the reverse direction. A combination of all that's best.

Call the holiday numbers
384-1432
384-5612
Capital Tours
215-645 FORT ST.

VANCOUVER'S BEST HOTEL VALUE
- Downtown
- 31 Floors
- Roof Top Dining
- Suites at Room Rates
- Radio and Color TV
- Sauna, Indoor Pool
- Free Parking
- Refrigerator
- Panoramic View from you balcony

SINGLES from $24
DOUBLES from $29
EVERY ROOM ALMOST TWICE THE SIZE OF AN ORDINARY HOTEL ROOM
Blue Horizon HOTEL
1225 ROBSON ST. 688-1411
VAN. B.C. TELEX 04507715
PHONE COLLECT

BOOK NOW!
FOR 1978
EUROPEAN CHARTERS
WARDAIR
• LONDON • AMSTERDAM
• PRESTWICK • FRANKFURT
2, 4, 5, 6, 8 and 10-WEEK DURATIONS
Spring Departures for LONDON
MAY 4, 7, 11, 14 ..... $439
MAY 18, 21, 25, 28 ..... $469
JUNE 1, 4, 11, 18, 21 ..... $499
3-4
WILLIS TRAVEL SERVICE
385-1533 578 Yates St., Victoria, B.C. 385-4312

Jus-Rite PHOTOS
5 MINUTE PASSPORT PHOTOS
COLOUR AND BLACK AND WHITE
716 YATES ST.
TOWN and COUNTRY
HILLSIDE
BEACON AVE., SIDNEY
Jus-Rite PHOTOS

BOUNDLESS INTERNATIONAL TRAVEL
FLY LAS VEGAS
4 DAYS and 4 NIGHTS
$239 dbl.
Not included $11 air tax
NOW APPEARING
FRANK SINATRA
For more details
388-6464 or 388-4118 720 YATES
MEMBER OF THE BETTER BUSINESS BUREAU
SHOP and COMPARE — WE HAVE NO HIDDEN COSTS
2-25 A REGISTERED TOUR OPERATOR

Strand's
MEDITERRANEAN CRUISES
INCLUDING AIRFARE, ALL MEALS AND MORE!

Join us this summer for friendly, informal cruising of the kind Strand is famous for – the holiday of a lifetime.

1 PALERMO, ROME, NAPLES, CANNES, MAJORCA, MALAGA, TANGIER, GIBRALTAR.
from $1119.*
Two Weeks Including Airfare From Vancouver, Calgary or Edmonton.
Five departures only, from May 14, to October 15, 1978.

2 PALERMO, NAPLES, ROME, TUNIS, MALTA, MYKONOS, ATHENS, CRETE, RHODES, KUSADASI.
from $1119.*
Two Weeks Including Airfare From Vancouver, Calgary or Edmonton.
Five departures only, from April 30, to October 29, 1978.

3 VENICE, ATHENS, CORFU, RHODES, DUBROVNIK, CRETE, ANDROS OR LESBOS, KUSADASI, PALERMO, ISTANBUL.
from $1449.*
Two Weeks Including Airfare From Vancouver, Calgary or Edmonton.
Five departures only, from April 16, to October 1, 1978.

Three wonderful cruise programs to give you a wider choice of what to see and do. You'll marvel at the many ports of call, some breathtakingly beautiful, some rich in history. No other part of the world can match the sunny, dazzling blue Mediterranean for its variety, colour and spectacular sights, an endless kaleidoscope of excitement and unique experiences. All this, from the comfort of ss. Ithaca... fully stabilized...fully air-conditioned and elegantly furnished... with all the amenities you would expect on a superior cruiseship, including bars...lounges...casino...nightclubs..,swimming pool... elevator...and so very much more!

Features include:
Roundtrip jet flight • Complimentary inflight meals and bar. • All transfers and baggage handling • All meals with choice of menu • Air-conditioned carpeted cabin with private facilities • Full program of on-board entertainment • Optional shore excursions program at moderate prices • Strand Cruise Director and staff on board, providing entertainments, shore excursions and ensuring your total enjoyment!

*Space at this price is limited, may not be available on all departures, is subject to availability at time of booking and is sold on a first come-first serve basis. Space at this price, or lower, may be available at any time through circumstance, or at Strand's discretion. Unless otherwise stated, all prices quoted are per person double occupancy, plus taxes.

TRAVELWORLD
A FULL SERVICE TRAVEL AGENCY
TRAVELWORLD
on view at Douglas (Bank of Commerce Bld.)
OPEN SATURDAY 10:00-4:30
382-3121

Eaton's Travel
THE TRAVEL PLANNERS
Britain & Europe '78

Holidays by Wardair

London from 439.00 to 529.00
Wed. Thurs., Sun., departures from Vancouver. May to October.

Manchester from 424.00 to 514.00
Thursday departures from Vancouver. May to October.

Amsterdam from 459.00 to 549.00
Friday departures from Vancouver. May to September.

Plan a holiday...
Paris Spree
249.00 per person from London
(based on double occupancy)
A 5-day escorted tour from London to Paris via Hovercraft to Boulogne, then a drive through northern France to Paris. Includes: accommodation at the Penta Hotel with private bath and continental breakfast daily. Coach and Hovercraft transport. Escorted sight-seeing tour of Paris by coach, including entrance fees to Napoleon's Tomb. Tips and taxes covering hotel accommodation. Service of Tour manager. Flightbags. Optional tours available.
Prices quoted are per person. They are the minimums available at advertising deadline, vary according to departure date and are subject to availability at time of booking.

Eaton's Travel Location
Victoria 388-4373, 3rd Floor, Eaton's Main Building
Nanaimo, 753-0151
EATON'S
Just say charge it on your Eaton's Account.

Beach aficionado finds paradise

Sacred sand broken on Barbados

By DAVID BUTWIN

ON BARBADIAN BEACHES — Just when I thought we were fated not to meet for another winter, I finally caught up with Barbados in the waning days of January. Is this Eastern Caribbean island really 21 miles long and a smile wide, as the ads proclaim? I'm still not sure, but I do know it has one of the great beaches in any sea.

Islands are a hobby of mine (if you hadn't guessed!). So are beaches. The word caresses me in every tongue — plage in French, playa in Spanish, praia in Portuguese. Somehow in 10 or 15 years of chasing islands and beaches I had not only missed Barbados but had failed to absorb the necessary intelligence on her wondrous west coast.

My criteria for great beaches are, I admit, rather lofty. One, the sand has to be fine and firm but soft enough to tickle the toes and cushion a recumbent body. Two, the beach must be long and undulating with lots of hidden curves. Three, the shoreline must be studded with exotic rock formations or coconut palms, seagrape, casuarina. Four, the water has to be clear and luminous but not so gentle it can't slap you off-stride.

By one of these standards or another, all the beaches I had toed earlier this winter had failed. Tortola's were too short, Hilton Head's too straight, Haiti's too remote.

Barbados may be best known for its production of sugar cane and cricket players, but we beach aficionados recognize the little British Commonwealth island for its classically contrasting shorelines. On the Atlantic side, where I stayed, at Sam Lord's Castle, the surf tumbles in on a brisk wind, and sea and sky meet somewhere in a blue mist. There is a force, a drama always present.

Just a few miles across the island, the west coast faces a flat, clear Caribbean. This is the Platinum or Gold Coast along which most of the expensive hotels are strung out. Don't be deceived. This is not a top-heavy hotel strip where ladies in gold lame stretch out in the shadows of concrete cubes. Most of the establisments are small, rambling, and not a threat to the almost unbroken 14 miles of matchless beach.

My exploration of the west coast began on a cloudless Friday morning (temperature 28 degrees C) just north of the capital city of Bridgetown where the beach starts its meandering course toward Speighstown, the second largest city. My two fellow voyagers and I huddled on the beach in front of Cunard's Paradise Beach Club and decided we would hike until we (1) dropped or (2) reached the Sandy Lane Hotel, about a third of the way up the shore.

Travelling light is the key to beach touring. There may be a rocky headland to climb along the way, or you may want to take on coconuts or conch shells. When we asked Ray Burrowes at the Princess activities desk if he'd keep our excess baggage while we hiked to the Sandy Lane, he shot us the kind of look Columbus must have received back in Genoa. He said we might manage the three or four miles — but not entirely on the beach: we would never get past the rocks.

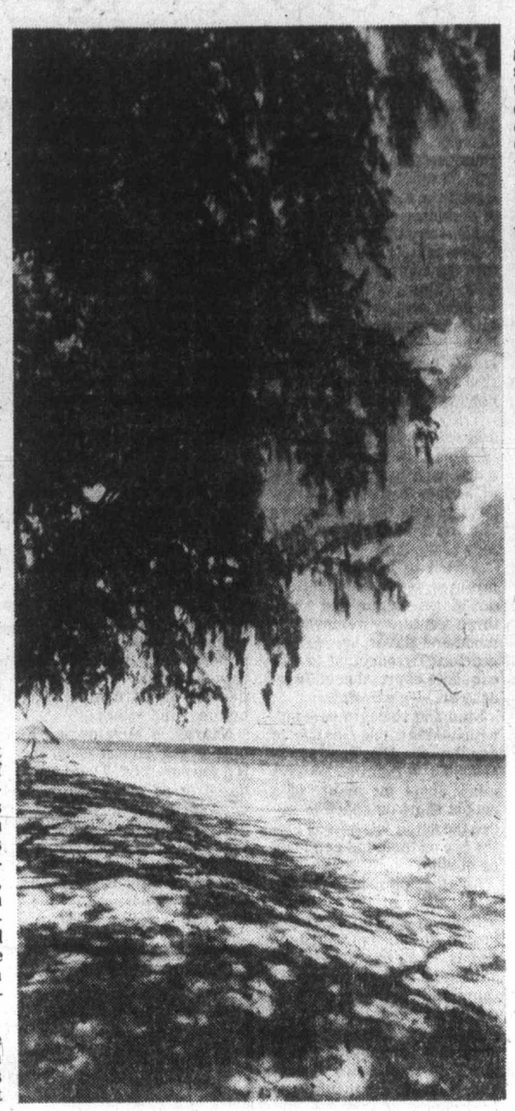

Barbados' coast beach: matchless

At the outset I frankly doubted we were on a classic beach. But once we left the last lounge chair behind and had rounded the first sandy curve, I knew this was sacred ground. The sand felt right underfoot, the casuarinas bent to the shoreline, and coral boulders reared up at water's edge, slapped by the not-too-gentle surf. Best of all, we three were all but alone.

Once we passed a young Barbadian standing patiently in the surf holding a cane fishing pole. Further on, a boy lay beneath a tree beside his bicycle, gazing out to sea.

Barbados beaches are public. Even in front of hotels, the sand belongs to passersby as much as it does to paying guests. There are shaded, public lanes leading down to the beach from the coastal road. From one of these lanes emerged a Barbadian man wearing only tattered shorts and carrying a large cardboard box. He didn't know it, but he was to be our pathfinder, our guiding light.

Walking just ahead of us, the man encountered a massive set of boulders blocking the beach. He hoisted the box overhead, waded in waist-deep and picked his way around the rocks. We followed. Crabs scuttled over the spiny coral. The surf dashed past us, rolling in toward darkened grottos. Civilization returned. In front of the Barbados Beach Village, an attractive little hotel that rambles through seaside cliffs, the boys at the water sports desk offered to sail us the remaining way for $5. With the tide rising, they said we'd never reach the Sandy Lane via the beach.

Well, we did. And when we got to the posh, Palladian-style resort where dozens of tourists (paying $190 a day double) lay smartly on their chaises, we three disheveled Crusoes rewarded ourselves with hamburgers at poolside. After lunch we squeezed onto a crowded bus (a retooled truck really) and rode back to Paradise Beach. Ray Burrowes wasn't there to hear our story, but he might not have believed it anyway.

Of course there was more to Barbados. I lived the good life at Sam Lord's Castle, an 1830 national trust monument that Marriott has expanded into a 177-room, low-slung, multipurpose resort. At night I fell asleep with the Atlantic surf pounding at my terrace, and days — when I wasn't combing the west coast beach — I toured the rugged Scotland district, where sugar cane, not heather, clings to the moors.

Barbados and I have another date, for I didn't see the great national cricket team, which was off playing Guyana, and I saw only a third or so of the west coast beach. I can feel that sand between my toes already.

UNITED CHURCH
Tour to Europe
with
Mr. Lawrence Moon
of Victoria
July 2 to July 30

Trip includes air flights to/from London by Wardair 747. A special 14-day tour visiting Belgium, Germany, Austria, Switzerland and France. (3 nights in Strauss's beloved Vienna).

2 nights in London and free time in Britain are also included.

PRICE IS JUST $1442 SHARING A DOUBLE ROOM.
SINGLE SUPPLEMENT $137

SPACE IS LIMITED TO JUST 40 PERSONS
Contact Mr. Lawrence Moon
United Church, 388-5188
or Eves. 477-8856
THOMAS COOK TRAVEL

At Thomas Cook we've been helping people have trouble-free vacations for over 135 years. We have 870 offices around the world, 14 of them in Canada.

IN VICTORIA AT
1322 DOUGLAS STREET
388-7811

Thomas Cook
The trusted name in travel. Everywhere.
2-25

BC Travel 385-4732
Deluxe, Owner-Escorted coach tours
A Registered Tour Operator

OKANAGAN SPRING
MAY 7, 8, and 9 (2 nights) FROM $90.00 ea.
This delightful tour, a yearly tradition for many, combines the ageless splendor of the lakes and mountains with the newness of Springtime as the fruit trees ready themselves for the harvest in the months to come. More often than not, we find the trees a blaze of colour at this time of year — once again we hope the spectacle of the blossoms will be yours to savour. Join us, won't you?

DAY TOURS: RESERVED SEATS. ONE PRICE 17.00 each
REIFEL BIRD SANCTUARY: March 30 — A must for those who thrill to sight and sound of migratory Canada Geese and ducks of all kinds. Price includes contribution to development of area.
SALTSPRING ISLAND: April 2 — Features two ferry routes, a hot lunch in Ganges and many wonderful spring sights such as lambs, etc. A refreshing tour of the whole island by road.
NANAIMO TOUR: April 25 — We visit the Biological Station for a lecture on B.C.'s number one resource — the salmon. An educational experience including lunch and area sightseeing.
VICTORIA HERITAGE: April 28 — The heritage homes of Victoria are a controversial aspect of our community. Learn how, why, when and where — tune in on Heritage designation and enjoy a day of understanding with lunch included.

COME AND SEE US!
We're small enough to know YOU, large enough to serve YOU
10 Years in Victoria
DETAILED ITINERARIES AVAILABLE ON ALL TOURS
319 Yarrow Bldg. 645 FORT ST. 385-4732
3-4 Hours 9:30 to 12 and 2 to 5 Mon.-Fri.

Easter
AT HARRISON HOT SPRINGS
March 24 3 Days
Get away this Easter on our relaxing mini tour to Harrison, Hell's Gate and the Hope Slide.

SAN FRANCISCO, SOLVANG, DISNEYLAND and LAS VEGAS
April 10 13 Days
Head south to the sun in California and Nevada on this exciting tour which combines scenery, entertainment and time for shopping.

LAS VEGAS AND RENO
April 15 9 Days
Take full advantage of increased customs allowance on this 9 day trip which includes side trips to Hoover Dam and Lake Mead, two breakfasts, a steak dinner and bonus packages.

PACIFIC RIM NATIONAL PARK—LONG BEACH
April 27, May 29 and September 21 3 Days
An ever popular mini-holiday visiting Tofino, Ucluelet, Cathedral Grove and Qualicum Beach.

CANADIAN ROCKIES AND INSIDE PASSAGE CRUISE
Every two weeks from May 30 to September 5 11 Days
Hurry for this spectacular tour through some of the world's most spectacular scenery—some departures are almost full.

♥ RENO ♠ RENO ♦ RENO ♣
Regular Sunday departures 7 Days
If you deserve the best, then this is the tour for you.

DISNEYLAND SPECIALS
Don't miss the bus, book now for summer and Christmas departures.

1928 ♣ 1978 HALF A CENTURY OF SERVICE
FOR ADDITIONAL INFORMATION RESERVATIONS OR BROCHURES CALL YOUR TRAVEL AGENT OR B.C. PARLOUR CAR TOURS LTD.
912 DOUGLAS ST.
385-2467

CHARTERS
London FROM $419
Prestwick FROM $394
Amsterdam FROM $459
Frankfurt FROM $499
Manchester FROM $424
CALL NOW FOR DETAILS
Bayshore Travel
1622 GOVERNMENT ST., VICTORIA
382-7103
1-14

ALASKA

YOU HAVE TO SEE IT TO BELIEVE IT
1 week Cruises from Strand
from only $479* Select space available at even lower prices

SS Veracruz Panamanian Registry
Friendly and informal with all the amenities you would expect on a superior cruise ship...plus a thousand miles of the world's most breathtakingly beautiful scenery, with visits to Ketchikan, Juneau, Wrangell and spectacular Glacier Bay.

More features, more fun...more of everything. A truly exceptional vacation value at prices almost unchanged from last year.

Cruise as booked, from Vancouver ▶ All transfers and baggage handling ▶ All meals with choice of menu ▶ Air-conditioned, carpeted cabin with private facilities ▶ Strand cruise director and staff on board to ensure your enjoyment ▶ Full program of on-board entertainment ▶ Optional shore excursions at moderate prices ▶ Saturday departures from June 3, 1978 to Sept. 30, 1978

*Space at this price is limited, may not be available on all departures, is subject to availability at time of booking and is sold on a first come first served basis. Space at this price, or lower, may be available at any time through circumstance, or at Strand's discretion. Unless otherwise stated, all prices quoted are per person double occupancy, plus taxes.

2-25
For colorful brochure and complete information contact:
BUDGET TRAVEL LTD.
641 JOHNSON ST. 384-7121

THE HOLLIDAY CO.
— GOVERNMENT REGISTERED —
The established bus tour specialists offer you a selection of first class fully escorted holidays that represent unbeatable value for money.

7 DAY RENO BUS HOLIDAY
DIRECT FROM VICTORIA EVERY SATURDAY. LUXURY AIR CONDITIONED WASHROOM EQUIPPED BUSES WITH SAFE EXPERIENCED DRIVERS AND OUR SPECIALLY TRAINED HOLLIDAY ESCORTS. ALL SIDE TOURS AND UNBEATABLE CASINO PACKAGES INCLUDED. EVEN A CHOICE OF ACCOMMODATION TO SUIT YOUR REQUIREMENTS.
March 11, 18, 25
April 1, 8, 15, 22, 29
May 6, 13, 20, 27
$109 - $149 DBL. OCC.
TAKE YOUR CHOICE — THEY ARE ALL FIRST CLASS! RIVER INN, FIRESIDE, REEF HOTEL/CASINO, ARLINGTON PLAZA, OR SUNDOWNER.
8 DAY TRIP AVAILABLE ONCE A MONTH. ASK FOR DETAILS.

DISNEYLAND
10 DAY BUS HOLIDAY
Family of Five ea. $185
Dbl/Twin ea. $235
March 24th Spring Break. Inexpensive? — Yes! Why? — Phone and find out! (It's no Mickey Mouse trip!)

CALIFORNIA - NEVADA
15 DAY BUS HOLIDAY
ONLY $379 ea.
MARCH 25th, APRIL 22nd
A real fun-sun vacation visiting San Francisco, Disneyland, Palm Springs, Phoenix, Las Vegas, Reno — and much much more along the way.

RENO/LAS VEGAS
RENO/SAN FRAN.
9-DAY BUS HOLIDAYS
MARCH 25th
$199

RENO AIR
Jet away from it all for a couple of nights or a full week. Your Holliday Package can be 2, 3, 4, 5, 6 or 7 nights including transfers, breakfasts, cocktails and much, much more.
2 nights from $169

Holliday Company
VICTORIA BRANCH
1394 HILLSIDE 595-3113
Open Monday to Friday 9-1:00 and 3-5
3-4

Swiftsure Tours Ltd.
119-645 FORT STREET
VICTORIA, BRITISH COLUMBIA V8W 1G2

RACE ROCKS BOAT TRIP
"THE SEA LION CRUISE"
March 19, 1978 $19.00 per person
Includes a light lunch

UPCOMING VENTURES:
5-day desert exploration and bird-watching in the Great Basin of Eastern Washington.
5 spring days on the Queen Charlotte Islands.
A two-part 10-day Okanagan Valley trip. The birds, the plants, the mammals, the valley.

SWIFTSURE TOURS LTD. is a newly established, registered, travel company. We specialize in natural history tours guided by experienced naturalists.

WRITE OR PHONE FOR OUR BROCHURES
(604) 388-4227
3-4

Holidays by Wardair

Intervac introduces the "KIDDY CAR BONUS"

Effective today, every child from 2 to under 12 years (at time of flight) that you book on an A.B.C. flight to Britain via Wardair entitles you, for a nominal charge of $1 a day, to:

7 DAYS RENT-A-CAR

in Britain (Ford Cortina type) with unlimited mileage... up to $151 value for just $7

SEE A TRAVEL AGENT OR CALL INTERVAC FOR DETAILS...NOW!

Every Sunday, May-October fly non-stop Vancouver to LONDON (GATWICK) via Wardair 747

FROM $439 RETURN

PICK YOUR DEPARTURE	2 WEEKS	3 WEEKS	4 WEEKS	5 WEEKS	6 WEEKS	LAST BOOKING DATE	PRICE PER PERSON
	PICK ONE OF THESE RETURNS						
Sun. May 7	May 21	May 28	June 4	June 11	June 18	Thu. Mar 23	$439
Sun. May 14	May 28	June 4	June 11	June 18	June 25	Thu. Mar 30	$439
Sun. May 21	June 4	June 11	June 18	June 25	July 2	Thu. Apr 6	$469
Sun. May 28	June 11	June 18	June 25	July 2	July 9	Thu. Apr 13	$469
Sun. June 4	June 18	June 25	July 2	July 9	July 16	Thu. Apr 20	$499
Sun. June 11	June 25	July 2	July 9	July 16	July 23	Thu. Apr 27	$499
Sun. June 18	July 2	July 9	July 16	July 23	July 30	Thu. May 4	$499
Sun. June 25	July 9	July 16	July 23	July 30	Aug 6	Thu. May 11	$529
Sun. July 2	July 16	July 23	July 30	Aug 6	Aug 13	Thu. May 18	$529
Sun. July 9	July 23	July 30	Aug 6	Aug 13	Aug 20	Thu. May 25	$529
Sun. July 16	July 30	Aug 6	Aug 13	Aug 20	Aug 27	Thu. June 1	$529
Sun. July 23	Aug 6	Aug 13	Aug 20	Aug 27	Sept 3	Thu. June 8	$529
Sun. July 30	Aug 13	Aug 20	Aug 27	Sept 3	Sept 10	Thu. June 15	$499
Sun. Aug 6	Aug 20	Aug 27	Sept 3	Sept 10	Sept 17	Thu. June 22	$499
Sun. Aug 13	Aug 27	Sept 3	Sept 10	Sept 17	Sept 24	Thu. June 29	$499
Sun. Aug 20	Sept 3	Sept 10	Sept 17	Sept 24	Oct 1	Thu. July 6	$499
Sun. Aug 27	Sept 10	Sept 17	Sept 24	Oct 1	Oct 8	Thu. July 13	$469
Sun. Sept 3	Sept 17	Sept 24	Oct 1	Oct 8	Oct 15	Thu. July 20	$469
Sun. Sept 10	Sept 24	Oct 1	Oct 8	Oct 15	Oct 22	Thu. July 27	$469
Sun. Sept 17	Oct 1	Oct 8	Oct 15	Oct 22	Oct 29	Thu. Aug 3	$469
Sun. Sept 24	Oct 8	Oct 15	Oct 22	Oct 29	—	Thu. Aug 10	$469
Sun. Oct 1	Oct 15	Oct 22	Oct 29	—	—	Thu. Aug 17	$439
Sun. Oct 8	Oct 22	Oct 29	—	—	—	Thu. Aug 24	$439

These holiday durations may vary by one or two days from number of weeks indicated.

Weds, Thurs, May-Sept, fly non-stop Vancouver to LONDON via Wardair 747

FROM $439 RETURN

PICK YOUR DEPARTURE	3 WEEKS	4 WEEKS	6 WEEKS	8 WEEKS	10 WEEKS	LAST BOOKING DATE	PRICE PER PERSON
	PICK ONE OF THESE RETURNS						
Thu. Apr 27	—	May 24	June 7	June 21	July 5	Mon. Mar 13	$419
Thu. May 4	May 24	May 31	June 14	June 28	July 12	Mon. Mar 20	$439
Thu. May 11	May 31	June 7	June 21	July 5	July 19	Mon. Mar 27	$439
Thu. May 18	June 7	June 14	June 28	July 12	July 26	Mon. Apr 3	$469
Thu. May 25	June 14	June 21	July 5	July 19	Aug. 2	Mon. Apr 10	$469
Thu. June 1	June 21	June 28	July 12	July 26	Aug 9	Mon. Apr 17	$499
Thu. June 8	June 28	July 5	July 19	Aug 2	Aug 16	Mon. Apr 24	$499
Thu. June 15	July 5	July 12	July 26	Aug 9	Aug 23	Mon. May 1	$499
Wed. June 21	—	July 20	Aug 3	Aug 17	Aug 31	Sun. May 7	$499
Thu. June 22	July 12	July 19	Aug 2	Aug 16	Aug 30	Mon. May 8	$529
Thu. June 29	July 19	July 26	Aug 9	Aug 23	Sept 6	Mon. May 15	$529
Wed. July 5	—	Aug 3	Aug 17	Aug 31	Sept 14	Sun. May 21	$529
Thu. July 6	July 26	Aug 2	Aug 16	Aug 30	Sept 13	Mon. May 22	$529
Thu. July 13	Aug 2	Aug 9	Aug 23	Sept 6	Sept 20	Mon. May 29	$529
Wed. July 19	—	Aug 17	Aug 31	Sept 14	Sept 28	Sun. June 4	$529
Thu. July 20	Aug 9	Aug 16	Aug 30	Sept 13	Sept 27	Mon. June 5	$529
Thu. July 27	Aug 16	Aug 23	Sept 6	Sept 20	Oct 4	Mon. June 12	$529
Wed. Aug 2	—	Aug 31	Sept 14	Sept 28	Oct 12	Sun. June 18	$499
Thu. Aug 3	Aug 23	Aug 30	Sept 13	Sept 27	Oct 11	Mon. June 19	$499
Thu. Aug 10	Aug 30	Sept 6	Sept 20	Oct 4	Oct 18	Mon. June 26	$499
Wed. Aug 16	—	Sept 14	Sept 28	Oct 12	Oct 26	Sun. July 2	$499
Thu. Aug 17	Sept 6	Sept 13	Sept 27	Oct 11	Oct 25	Mon. July 3	$499
Thu. Aug 24	Sept 13	Sept 20	Oct 4	Oct 18	—	Mon. July 10	$499
Wed. Aug 30	—	Sept 28	Oct 12	Oct 26	—	Sun. July 16	$469
Thu. Aug 31	Sept 20	Sept 27	Oct 11	Oct 25	—	Mon. July 17	$469
Thu. Sept 7	Sept 27	Oct 4	Oct 18	—	—	Mon. July 24	$469
Wed. Sept 13	—	Oct 12	Oct 26	—	—	Sun. July 30	$469
Thu. Sept 14	Oct 4	Oct 11	Oct 25	—	—	Mon. July 31	$469
Thu. Sept 21	Oct 11	Oct 18	—	—	—	Mon. Aug 7	$469
Wed. Sept 27	Oct 18	Oct 25	—	—	—	Sun. Aug 13	$469

These holiday durations may vary by one or two days from the number of weeks indicated.

Fridays, Oct.-Dec., fly non-stop Vancouver to LONDON via Wardair 707

FROM $439 RETURN

PICK YOUR DEPARTURE	2 WEEKS	3 WEEKS	4 WEEKS	6 WEEKS	8 WEEKS	12 WEEKS	16 WEEKS	LAST BOOKING DATE	PRICE PER PERSON
	PICK ONE OF THESE RETURNS								
Fri. Oct 13*	—	Nov 4	Nov 10	Nov 24	Dec 8	Jan 5	Feb 2	Tues. Aug 29	$439
Fri. Oct 20*	Nov 4	Nov 10	Nov 17	Dec 1	Dec 15	Jan 12	Feb 12	Tues. Sept 5	$439
Fri. Oct 27*	Nov 10	Nov 17	Nov 24	Dec 8	Dec 22	Jan 19	Feb 16	Tues. Sept 12	$439
Thu. Nov 2	Nov 17	Nov 24	Nov 31	Dec 15	—	—	—	Mon. Sept 18	$439
Fri. Nov 10	Nov 24	Dec 1	Dec 8	Dec 22	—	—	—	Tues. Sept 26	$439
Fri. Nov 17	Dec 1	Dec 8	Dec 15	Dec 29	—	—	—	Tues. Oct 3	$439
Fri. Nov 24	Dec 8	Dec 15	Dec 22	Jan 5	—	—	—	Wed. Oct 10	$439
Fri. Dec 1	Dec 15	Dec 22	Dec 29	Jan 12	—	—	—	Tues. Oct 17	$439
Fri. Dec 8	Dec 22	Dec 29	Jan 5	Jan 19	—	—	—	Tues. Oct 24	$439
Fri. Dec 15	Dec 29	Jan 5	Jan 12	Jan 26	—	—	—	Tues. Oct 31	$469
Fri. Dec 22	Jan 5	Jan 12	Jan 19	Feb 2	—	—	—	Tues. Nov 7	$469
Fri. Dec 29	Jan 12	Jan 19	Jan 26	Feb 9	—	—	—	Tues. Nov 14	$439

*via Wardair 747

10 Thursday flights, May-October, fly non-stop Vancouver to MANCHESTER via Wardair 707

FROM $424 RETURN

PICK YOUR DEPARTURE	3 WEEKS	4 WEEKS	5 WEEKS	8 WEEKS	12 WEEKS	LAST BOOKING DATE	PRICE PER PERSON
	PICK ONE OF THESE RETURNS						
Thu. May 11	May 31	June 7	—	July 5	Aug 2	Mon. Mar 27	$424
Thu. June 15	July 5	July 12	—	Aug 9	Sept 6	Mon. May 1	$484
Thu. July 6	—	Aug 2	Aug 9	Aug 30	Sept 27	Mon. May 22	$514
Thu. July 13	Aug 2	Aug 9	—	Sept 6	Oct 4	Mon. May 29	$514
Thu. Aug 3	—	Aug 30	Sept 6	Sept 27	Oct 24	Mon. June 19	$484
Thu. Aug 10	Aug 30	Sept 6	—	Oct 4	Nov 1	Mon. June 26	$484
Thu. Aug 31	—	Sept 27	Oct 4	Oct 24	—	Mon. July 17	$454
Thu. Sept 7	Sept 27	Oct 4	—	Nov 1	—	Mon. July 24	$454
Thu. Sept 28	—	Oct 24	Nov 1	—	—	Mon. Aug 14	$454
Thu. Oct 5	Oct 24	Nov 1	—	—	—	Mon. Aug 21	$424

These holiday durations may vary by one or two days from the number of weeks indicated

Every Wednesday, April-September, fly non-stop Vancouver to PRESTWICK via Wardair 707

FROM $394 RETURN

PICK YOUR DEPARTURE	2 WEEKS	3 WEEKS	4 WEEKS	6 WEEKS	LAST BOOKING DATE	PRICE PER PERSON
	PICK ONE OF THESE RETURNS					
Wed. Apr. 26	—	May 18	May 25	June 8	Sun. Mar 12	$394
Wed. May 3	May 18	May 25	June 1	June 15	Sun. Mar 19	$394
Wed. May 10	May 25	June 1	June 8	June 22	Sun. Mar 26	$424
Wed. May 17	June 1	June 8	June 15	June 29	Sun. Apr 2	$424
Wed. May 24	June 8	June 15	June 22	July 6	Sun. Apr 9	$454
Wed. May 31	June 15	June 22	June 29	July 13	Sun. Apr 16	$454
Wed. June 7	June 22	June 29	July 6	July 20	Sun. Apr 23	$484
Wed. June 14	June 29	July 6	July 13	July 27	Sun. Apr 30	$484
Wed. June 21	July 6	July 13	July 20	Aug 3	Sun. May 7	$484
Wed. June 28	July 13	July 20	July 27	Aug 10	Sun. May 14	$514
Wed. July 5	July 20	July 27	Aug 3	Aug 17	Sun. May 21	$514
Wed. July 12	July 27	Aug 3	Aug 10	Aug 24	Sun. May 28	$514
Wed. July 19	Aug 3	Aug 10	Aug 17	Aug 31	Sun. June 4	$514
Wed. July 26	Aug 10	Aug 17	Aug 24	Sept 7	Sun. June 11	$514
Wed. Aug 2	Aug 17	Aug 24	Aug 31	Sept 14	Sun. June 18	$484
Wed. Aug 9	Aug 24	Aug 31	Sept 7	Sept 21	Sun. June 25	$484
Wed. Aug 16	Aug 31	Sept 7	Sept 14	Sept 28	Sun. July 2	$484
Wed. Aug 23	Sept 7	Sept 14	Sept 21	Oct 5	Sun. July 9	$484
Wed. Aug 30	Sept 14	Sept 21	Sept 28	Oct 12	Sun. July 16	$454
Wed. Sept 6	Sept 21	Sept 28	Oct 5	Oct 19	Sun. July 23	$454
Wed. Sept 13	Sept 28	Oct 5	Oct 12	Oct 19†	Sun. July 30	$454
Wed. Sept 20	Oct 5	Oct 12	Oct 19	—	Sun. Aug 6	$454
Wed. Sept 27	Oct 12	Oct 19	—	—	Sun. Aug 13	$454

These holiday durations may vary by one or two days from the number of weeks indicated.

BOOK AT LEAST 45 DAYS AHEAD

This is Wardair's operating schedule. Please check individual flight availabilities with a travel agent or Intervac, as some flights may be sold out.

All Advance Booking Charter flights are approved by the Canadian Transport Commission. $50 non-refundable deposit is payable on booking, with balance payable 45 days before departure. Ask about Intervac's Fare Protection Insurance for just $6 per person. **Not included:** $8 Canadian transportation tax. A passport, social insurance, or birth certificate number is required for each passenger at time of booking.

TOTEM TRAVEL

Mayfair 386-3277
Mayfair Shopping Centre — Victoria

Duncan Mall 748-2594

Hillside 595-1181
Hillside Shopping Centre — Victoria

Port Alberni 723-8138

BUDGET TRAVEL LTD.
641 JOHNSON ST., VICTORIA, B.C
384-7121

Intervac can also arrange hotels and coach tours for you. Make reservations before you go — see a travel agent.

Intervac guarantees all Prestwick flights via Wardair.

We sincerely regret any inconvenience that the cancellation of our DC-10 program Vancouver to Prestwick may have caused. The reason for this situation is beyond our control and centres on a strike at the McDonnell Douglas plant in Long Beach, California. Once again, we regret any inconvenience, and having rescheduled our Boeing 707 aircraft, we guarantee the integrity of our program to Prestwick via Wardair as advertised.

Wardair
25 years of service
1953-1978

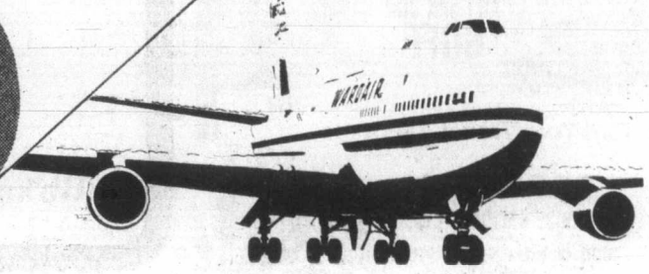

Intervac
A Wardair Company

Wild park white lion kin of zoo animals?

By RUSSELL M. NORTON

PRETORIA — Is it possible that the famous white lions of Timbavati, now in the Pretoria zoo, have a wild relative? There is reason to think so.

A South African tour guide, Bruce Barton, who specializes in areas like Kruger National Park, has had a wild white lion under surveillance for some time and is of the opinion that it is a Timbavati relative. Barton's lion, like the Timbavati animals, has a white coat and eyes of normal color.

Barton first heard of the lion from a resident ranger at Kruger and set about trying to track it down. He eventually came across it in the Hutomi Triangle region of Kruger — a location close enough to where the Pretoria white lions were found to substantiate the belief the animals might be related.

The unusual lion, christened Ol' Whitey, was an estimated two years old when first sighted. He was then living with a pride of some 17 lions.

Lions tend to move away from the pride at about the age of three or four, and there were fears that Ol' Whitey, because of his color, would not be accepted by any lioness. Another fear was that, like the Timbavati lions, he would be hard-pressed to catch prey because of his give-away colors.

But it doesn't seem to turning out that way. Recently Ol Whitey, now some three years old, has been seen in the company of several Kruger lionesses, which to Barton indicates that he is at least virile and acceptable to the females. And he doesn't seem to be doing without food, his weight appearing to be normal.

Barton intends to continue with his observations to learn more.

Ol' Whitey under study

CARIBBEAN PANAMA CANAL

Save on air fares* for a luxurious Princess Cruise.

Princess Cruises will pay a substantial portion of your round-trip coach air fares to Los Angeles on **Western Airlines** with famous in-flight service and complimentary beverages.
(*Applies to most stateroom categories.)

After a night at the Marriott Hotel, you'll fly on American Airlines to San Juan for the 14-day cruise of a lifetime on the elegant Island Princess.

You'll visit exotic ports of the Caribbean, South America and the Mexican Riviera. Highlighted by a daylight transit of the Panama Canal. Or cruise from Los Angeles to San Juan with the same attractive air program.

You'll enjoy superb service, award-winning cuisine and spectacular entertainment.

Call a travel agent, Western Airlines or Princess Cruises.

P&O/Princess Cruises, 409 Granville Street, Vancouver, B.C. V6C 1T2. (604) 682-3811.
Send color brochures on ☐ Caribbean/Panama Canal ☐ Caribbean 7-Day ☐ Mexico ☐ South Pacific ☐ Alaska/Canada

Name
Address
City Province Code
My Travel Agent City

Princess Cruises
part of the growing world of P&O AP-289-3-5

SUNRISE HOLIDAYS

RENO
7 FUN-FILLED NIGHTS FROM
VICTORIA
MARCH 12, 19, 26
APRIL 2, 9, 16
PACIFIC WESTERN 737 JET FLIGHT SERVICE WITH COMPLIMENTARY BAR AND SNACK
BONUS CASINO EXCURSIONS, CHAMPAGNE PARTY
SOME MEALS, ACCOMMODATION INCLUDED
From March 26 on. Non-stop on both departure and return.

FROM $199.00 dbl. or twin
RENO STAYPUT, RENO-TAHOE
SKI HEAVENLY VALLEY

	Mar. 5, 12, 19	Mar. 26	Apr. 2, 9, 16
Reno Stayput Lakemill Lodge East	$199	$219	$199
Reno Stayput Sundowner	$229	$249	$245
Reno Stayput Mapes	$249	$265	$259
Reno-Tahoe Sundowner-Waystation	$249	$265	$259
Ski Heavenly Valley Waystation	$299	$329	$299

RENO WEEKENDER from Victoria—$199.00 Sundowner
*Prices are per person twin or double accommodations.
Federal Aviation Tax not included.

SENIOR CITIZENS SPECIAL $189.00
March 12, 19th only
7 NIGHTS—FLY FROM VICTORIA
— ea. twin or double Lakemill Lodge East

BY BUS
from Victoria or Duncan
Reno 7 days ..... from $139.00 each twin or dbl.
Departs Saturday morning.
Golden Sierra Inn Limited Spaco
JOIN LYLE ON OUR NEXT BUS
Mar. 11, 18 ..... $139
Mar. 25 to Sept. 2 ... $146
March 25 Reef Hotel $136
EACH TWIN OR DOUBLE
Excellent driver/escorts, bonus packages, casino excursions, meal coupons, side trips and super fun.

ART

Owned and Operated by ART and JIM GOFF

JIM

Call Your Travel Agent
or
382-4271
SUNRISE HOLIDAYS LTD.
2620 Quadra St., Victoria
(Gov't. Registration No. 82-5)
SUNRISE HOLIDAYS

Your best London holiday buys

British Airways Holidays presents:
Flights from $439 return
Hotels from $13 a night
Cars for $89 a week

Pick your flight from this schedule.

Depart	Return	Duration	Fare	Booking and Final Payment by
28 Apr	21 May	23 days	$439	13 Mar
28 Apr	28 May	30 days	$439	13 Mar
5 May	28 May	23 days	$439	20 Mar
5 May	4 Jun	30 days	$439	20 Mar
12 May	4 Jun	23 days	$439	27 Mar
12 May	11 Jun	30 days	$439	27 Mar
19 May	11 Jun	23 days	$469	3 Apr
19 May	18 Jun	30 days	$469	3 Apr
26 May	18 Jun	23 days	$469	10 Apr
26 May	25 Jun	30 days	$469	10 Apr
2 Jun	25 Jun	23 days	$499	17 Apr
2 Jun	2 Jul	30 days	$499	17 Apr
9 Jun	2 Jul	23 days	$499	24 Apr
9 Jun	9 Jul	30 days	$499	24 Apr
16 Jun	9 Jul	23 days	$499	1 May
16 Jun	16 Jul	30 days	$499	1 May
23 Jun	16 Jul	23 days	$529	8 May
23 Jun	3 Sep	72 days	$529	8 May
30 Jun	30 Jul	30 days	$529	15 May
30 Jun	10 Sep	72 days	$529	15 May
7 Jul	30 Jul	23 days	$529	22 May
7 Jul	6 Aug	30 days	$529	22 May
14 Jul	6 Aug	23 days	$529	29 May
14 Jul	13 Aug	30 days	$529	29 May
21 Jul	13 Aug	23 days	$529	5 Jun
21 Jul	20 Aug	30 days	$529	5 Jun
28 Jul	20 Aug	23 days	$529	12 Jun
28 Jul	27 Aug	30 days	$529	12 Jun
4 Aug	27 Aug	23 days	$499	19 Jun
4 Aug	3 Sep	30 days	$499	19 Jun
18 Aug	10 Sep	23 days	$499	3 Jul
18 Aug	17 Sep	30 days	$499	3 Jul
25 Aug	17 Sep	23 days	$499	10 Jul
25 Aug	24 Sep	30 days	$499	10 Jul
1 Sep	24 Sep	23 days	$469	17 Jul
1 Sep	1 Oct	30 days	$469	17 Jul
8 Sep	1 Oct	23 days	$469	24 Jul
8 Sep	8 Oct	30 days	$469	24 Jul
15 Sep	8 Oct	23 days	$469	31 Jul
15 Sep	15 Oct	30 days	$469	31 Jul
22 Sep	15 Oct	23 days	$439	7 Aug

No one else has our holiday bargains!

Our new 1978 holiday brochure is out, with pages of fantastic values! Superb vacations in Britain and Europe for every taste, priced so low they're irresistible. To get you there, our charter flights to London offer more excellent value. They're popular; so be sure you book early. Only our charter passengers can take advantage of holiday bargains like these:

LONDON MINI-STAYS from $13 a night. Central London hotels, including service charges, tax and full English breakfast.

LONDON-AS-YOU-PLEASE from $133 a week. Includes hotel with breakfast, 4 days travel on London's bus and subway system, lots of shopping and dining discounts.

CAR RENTALS for $89 a week. A Ford Escort with unlimited mileage, AA membership and UK taxes included.

LONDON NIGHTS from $177 a week. Includes hotel, breakfasts, 3 theatre tickets, 7 days free London Transport travel, a gala night out, sightseeing and more, more.

SCOTLAND DISCOVERY from $246. Sophisticated Edinburgh, charming Aboyne, Balmoral Castle, and the holiday centre of Oban – 8 days of luxury coach travel to explore it all. Hotels, breakfasts and dinners included.

BRITAIN-AS-YOU-PLEASE from $170 a week. Free-wheeling adventure! Price includes your car with unlimited mileage and a choice of over 150 inns and hotels across Britain, full breakfasts included.

COACH TOURS OF BRITAIN from $175. Relax and enjoy the sights on these 6 and 7 day holidays. Four scenic itineraries, including Inns of Old England, the Lake District, Edinburgh, Wales, Stratford-upon-Avon, the West Country.

NOTE: Prices of holidays with hotel accommodation are per person, based on double occupancy.

CONDITIONS: Book at least 46 days in advance with a 10% non-refundable deposit. Balance is due 46 days before departure. Cancellation within 46 days results in $100 service charge, but low-cost insurance is available. Baggage allowance: 66 pounds. Children under 2 fly free if not occupying a separate seat. Fares do not include Canadian Transportation Tax of $8.00. Transportation offered is governed by the Advance Booking Charter regulations and approved by A.T.C.

GUARANTEE: All holiday prices in our 1978 brochure are guaranteed up to an exchange rate of $2.20 to the pound.

British Airways Holidays
1012 West Georgia St., Vancouver, B.C. V6E 2Y2
Tel: 687-2332

More great value: charter flights to London $439-$529

To take advantage of our low holiday prices, start your vacation on one of our charter flights. We give you value, choice, wonderful in-flight pampering. Pick your date now and call your travel agent for reservations.

- Friday evening departures. Fly non-stop from Vancouver, April 28 – September 22.
- Convenient returns to Vancouver Sunday afternoon.
- Choice of 3 or 4 week trips, or a grand 72-day holiday.
- Deluxe dinners with choice of French wines. Hearty wake-up breakfasts.
- Free bar service throughout your flight.
- Free movie and stereo music.
- 66 lbs. baggage allowance.
- Free "We Know Britain Best" kit for our charter flight passengers. Includes maps, shopping and sightseeing information, guides to London's most famous attractions, trips to take outside London.

You can fly friends or family here on our charters from London to Vancouver. Just pre-pay their tickets. Cost: $357-$514 return, Canadian funds (subject to currency fluctuations).

Use the services of an expert. Book your British Airways charter flight and vacation through your travel agent.

We know Britain best, so we can help you most.

British airways holidays

Switzerland filled with sweet delights

By BETTY PEACH

LAUSANNE, Switzerland — Alpine athletes like to think skiing is the national pastime.

Don't you believe it.

It's eating.

To a North American visitor, it is both a paradise and a paradox. With the Swiss devoting too much time to big breakfasts, elaborate lunches and delectable dinners, why aren't they fat?

My conclusion is that they expend a great deal of energy digesting those meals and the between-meals snacks that are irresistable.

Switzerland opens a whole new world for the junk-food junkie. It has no junk food. The absence goes unnoticed for the substitutions are divine.

Walk in any Swiss city and see for yourself. Sidewalk cafes offer frequent stops for small cups of steaming hot chocolate awash with thick cream.

If compulsion keeps you walking, the armoa drifting through the open doors of pastry shops will tantalize.

Go in. Give in. Face the decisions.

Glass cases hold trays of two-bite-size pastry shells filled with imaginative mixtures of fruit, custard, nuts and candied flower petals. I dare you to resist.

Climb yet another cobblestone-paved hill as hunger overwhelms you. Behold! A chocolate oasis awaits you.

Swiss candy stores make dreamy anticipation a necessary step to buying. Baskets are stacked by the door. Take one. In polished wood half-barrels are perhaps 30 choices of individually wrapped chocolates, filled with fruits, nuts, creamy or chewy centres, or with fruit-flavored liqueurs. Bright foil wrappers keep the chocolates antiseptic but do not camouflage the intoxicating aroma.

With the willpower of a martyr, you may be able to browse without buying more than a pound of these varied delights. That won't be more than one of each kind. But you can afford to be miserly. There are more shops offering other varieties within a mile. Buy, munch, and walk on.

Lausanne is a delight to study on foot. It is stacked up a terrace hillside from Lake Leman. (Residents of Geneva at the tip of the lake call the same water Lake Geneva.) Some sidewalks are so steep they become stairs.

The city snuggles between the lake and the Alps; has a benign climate. Bougainvillea blooms on stone walls. The French-speaking city has dash, flair and beauty.

Delicate spires top churches; crenelated towers mark the corners of fortresses; fountains and flower boxes accent the winding streets. Art galleries and museums abut the most elegant boutiques where the Swiss and visitors shop together.

All this walking can be tiring and you must keep up your strength. Chocolate is crammed with quick energy. Athletes munch chocolates. Keep these things in mind as you walk. Have another chocolate.

So what's an extra five pounds? Think of it as a bit more than two kilos. On me it looks good.

"SKYTRAIN"
SEATTLE, LONDON $202 U.S.
LONDON, SEATTLE $153 U.S.
PAN-AM BUDGET FARE
(Subject to Government Approval)
BANK OF COMMERCE BLDG.
On View At Douglas, 382-3121
TRAVELWORLD
A FULL SERVICE TRAVEL AGENCY
OPEN SAT.
10 'til 4:30
3-3

THE GEORGE INN
at Qualicum Beach
"MINI-HOLIDAY"
$42.50 Per Person Includes—
Based on Double Occupancy
• Accommodation Fri. and Sat.
• Saturday and Sunday Breakfasts
• Dinner and Dance Saturday
Indoor Pool—Sauna
Golf—Tennis
Convention Facilities
Meetings and Banquet Rooms
For Information:
Phone 752-9238
or Box 327
Qualicum Beach, B.C.

Going Up Island?
Take the inter-city coach, it's comfortable, reliable and inexpensive. Frequent departures serve major island centres including Duncan, Nanaimo, Parksville, Port Alberni, Courtenay, Campbell River, Kelsey Bay, Port McNeill, Port Hardy and Gold River. Come ride with us!
710 Douglas Street 3-4 385-4417
OPERATED BY VI COACH LINES

WELCOME TO DISNEYLAND

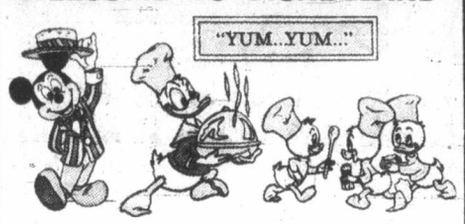

Mar. 24, 10 Exciting Days Adults: $315 Dbl. Kids: $175
WHERE DO WE STAY? The Super Deluxe "INN AT THE PARK"
What's Included? Transportation in a deluxe Air-Conditioned Coach, Entry to Disneyland for 2 days with 15 attractions, Universal Studios, San Diego Zoo or Tijuana, Mexico. Trained, amiable Escorts, with an interesting program for all, make this another Quality Capital Tour for the family.
WHY SETTLE FOR LESS THAN THE BEST?
Call the holiday numbers
384-1432
384-5612
Capital Tours
215-645 FORT ST.

Get the Royal Treatment . . .
Rendezvous with Princess
— Cruises —
—Departs Oct. 7/78 visiting the ports of Hawaii, Raiatea, Tahiti, Tonga, New Zealand and Australia.
—Departs Nov. 6/78 from Sydney to New Caledonia, Fiji Islands, Tonga, Samoa, Cook Island, Hawaii and Los Angeles. You have a choice of
54 days on the Island Princess
or, fly one way and cruise the other.
Your luxury in the South Seas
is from $3100 U.S. on Air/Sea
from $4806 U.S. on 54-day Sea Cruise.
FOR FURTHER INFORMATION AND BROCHURES CONTACT
BAINS INTERNATIONAL TRAVEL SERVICE LTD.
1710 Douglas (across from the Bay)
Phone 386-6363
3-4

Eaton's Travel
Sail through the Panama Canal and into the Caribbean on a special 14-day Fly/Sail Princess Cruise!
from 1876.00
(U.S. Currency)
May 5th fly from Vancouver to Los Angeles, then sail away on the Island Princess with us for two fascinating weeks between Los Angeles and San Juan via the Panama Canal. Your Fly/Cruise also includes:
* Round trip air/fare from Vancouver to Los Angeles
* 1 nights stay at the Marriott Hotel (or similar)
* Personal/luggage transfers
*Charter flight from San Juan to L.A.
* Transfers to San Juan
* Plus all return transfers
Princess Cruises®
Prices quoted are per person based on double occupancy. Prices vary according to departure date and accommodation selected and are subject to availability at time of booking.
Just say charge it on your Eaton's account
Victoria 388-6488
Nanaimo 753-0151
EATON'S

CAR RENTALS IN BRITAIN
Sedans available at seasonal weekly rates from $72.60 at Gatwick/Heathrow inclusive unlimited free mileage, also automatics, station wagons and campers. Special tariff for one-way rentals at all major U.K. airports. Advise requirements, including dates, to VTC/CARS, 17 Church Street, Walton-on-Thames, Surrey, England KT12 2QU.

MONEY BELTS AND PASSPORT CASES
McMartins
1605 Douglas St

We Are Early, but then we know how fast these flights will fill.
WARDAIR
Vancouver-London
Dec. 15 and 22
2-3-4-6 Weeks
$469.00
Air tax not included
384-7108
Four Seasons Travel 3-1 212-620 View St.

BLANEY'S TRAVEL
EUROPEAN CHARTERS
WARDAIR and BRITISH AIRWAYS
RATES AND PRICES HAVE NOW BEEN ANNOUNCED
COME IN AND SEE AN ARRANGER, FOR THE START OF YOUR DREAM VACATION, NOW
BLANEY'S TRAVEL SERVICE LTD.
MEMBER ASTA CANADA
Officially Licensed by the Government of British Columbia
920 DOUGLAS STREET 1503 WILMOT PLACE
382-7254 "The Arrangers" 598-4531
1-7

This spring, there's no cheaper way to Britain.
London from $439*
Glasgow from $424*
Until May 31, our Charter Class Fares are so low-priced you can actually fly to Britain for what you would pay for charter, but you'll have the added advantage of flying on our 747 Western Arrow flights from Vancouver. Which means you can leave and return on the day you choose (schedule permitting).
You must book at least 45 days in advance, and seats are limited. There are other travel conditions, but at these low prices, they're well worth it. If you're taking children under 12, we've got reduced regular fares for them, too. Give us a call at 382-9242 and we'll give you complete details. Or, call your travel agent.
And while you're at it, ask about our fabulous London hotel packages from $120 U.S. per person. The package price is quoted in U.S. dollars because of Canadian currency fluctuations. The hotel packages include 5 nights accommodation (double occupancy) with continental breakfast. (IT8AC1NH5)
Or, try one of our wonderful escorted coach tours around picturesque Britain that take you through castles, Roman cities, and famous houses and gardens.
So remember, if you're going to Britain, Air Canada can give you a lift. Because we're going your way.
*Valid May 1-17, 1978 and Oct. 1-Dec. 11, 1978, subject to Government approval. Prices vary, depending on when you travel. Canadian Government Transportation Tax of $8 is not included.
This way to Britain.
AIR CANADA

BAINS TRAVEL SERVICE
1710 Douglas St.
386-6363

BAYSHORE TRAVEL LTD.
1622 Government St
382-7103

Thomas Cook
1322 Douglas St.
388-7811
Summer Hours
CLOSED SATS.
The trusted name in travel. Everywhere.

Eaton's Travel
388-6488

If It's Travel It's
FEATHERSTONE TRAVEL SERVICE
734 Yates St.
386-6101

ASK MR. FOSTER TRAVEL SERVICE
Main Floor the Bay
385-8731

PAULIN
1006 Government
382-9168

TOTEM TRAVEL
HILLSIDE SHOPPING CENTRE
595-1181
Totem Travel, way to go!

TRAVELWORLD
382-3121
On View at Douglas

WESTERN CANADA TRAVEL SERVICE
729 Johnson
382-6160
Free Parking at Civic Parkade

traveleyden
For Information and Brochures
388-4201

Coast to Coast Newspaper Advertising Sells the Most

Take the low road at milking time in Ireland!

Travel Tips

BY STAN DELAPLANE

On the rocky road to Ballyvaughn, I came around a twist on Corkscrew Hill and faced two cows. Since both were bigger than the Datsun I rented from Dan Ryan at Shannon, I slammed on the brakes — hitting a black-and-yellow road marker. (Driving on the left is like writing left-handed.)

A farmer appeared from the side of the hill and he said: "Good afternoon to you. You're an American?" (How is it they always know?)

He said: "You wouldn't know, but in Ireland, cows have the right-of-way at milking time."

Keep that in mind, stranger. I don't know how you figure milking time. Milking time for me is when I go to the supermarket. Pluck a carton from the shelf.

* * *

"I've been down there and looked for it meself," said one taxi driver to another at Clare Inn. He was talking about the great Clare County gold find of 1854. The greatest discovery of Bronze Age ornaments ever uncovered in Europe.

Some of it — with other ancient Irish art — is showing now in San Francisco. Soon to go to Boston and Pittsburg. Neither Irishman agreed the exact spot where it was found. But I know. Indeed I do. I have an authentic map.

* * *

They were building the West Clare railroad then. A workman stuck a pick in the ground and out tumbled the treasures of an ancient chief. The railway became so famous for being late, there's a song about it:

"Are ye right there, Michael, are ye right?"
"D'ye think that we'll be home before the night?"
"'tis all depending' whether, this old engine holds together,
"But we might so, Michael, so we might."

* * *

It's cold as a well-digger's memories in Ireland. The Irish keep their restaurants and pubs at a temperature you could hang meat in. When Irish come to the U.S., they suffer from heat in our 70 degree rooms.

* * *

"Is yer name Blake or Bodkin? Or French or Lynch? Then you come from the haughty Norman families of Galway. Same with the Brownes and D'Arcys. The Kirwans, Joyces. The Martins and Skerrets and them by the name of Morris."

So said the Galwayman and I asked him to let me stand him a glass of foaming Guinness.

"They're moving the famous Lynch window back from the roadway. It's in that bad repair it might fall on a tourist."

From the ruined gray window, Judge Lynch hanged his own son. "For none would lay hand to the rope and even the Galway hangman resigned rather than face the task."

The plaque carved in black marble in 1624 says:

"This memorial of the stern and unbending justice of the chief magistrate of this City, James Lynch Fitzstephen, elected Mayor A.D. 1493, who condemned and executed his own guilty son, Walter, on this spot."

It's winter in Ireland. Snow blows off the wild Atlantic onto the gray stone streets of Galway. It's an old town. Ptolemy mentioned it.

The Norman invaders built it up under Richard de Burgos in 1232.

They held it in haughty disdain of the native Irish. Passed a law that "neither O nor Mac shall strut ne swagger thro the streets of Galway."

(At the same time they put a carving over the west gate: "From the fury of the O'Flahertys good Lord deliver us.")

* * *

On the rocky, misty Aran islands outside the harbor, fishermen's wives weave the bulky Aran island sweaters you pay $100 plus for in the best shops in the States.

Here they don't wash the lanolin from the sheep's wool. For that's the waxy stuff that makes the sheep (and fishermen) waterproof.

"Each family has it's own weave, d'ye see? And if a poor man drowns, when the corpse washes ashore, they can tell by the weave of the sweater who he belongs to."

Frankfurt costliest

The lastest version of The Financial Times of London guide to travel costs around the world puts Frankfurt at the head of the list (most expensive) and Nicosia at the bottom (the cheapest of 61 cities listed.)

The ratings are based on three nights' bed and breakfast, two hotel a la carte dinners, one average restaurant dinner, three bottles of house wine, five whiskies, one hotel lunch, two snack meals, and a five kilometre taxi ride.

On this basis the index ranges from 35 for Nicosia to 160 for Frankfurt. Sme other key cities in descending order of cost — Paris 145, New York 124, London 100, Tokyo 98, Chicago 95, Montreal 88 (only Canadian city listed).

RENO

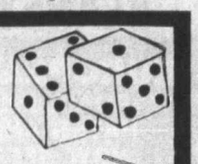

bus
Departs every Saturday
7 days, wine & cheese party, drink and meal credits, experienced drivers and escorts
Pioneer — from $119 Onslow — from $129

fly
Departs every Thursday
3 nights, 3 breakfasts, direct flight via United Airlines, transfers, air conditioned car (Golden Road only)
Golden Sierra Inn or Golden Road Inn — from $189

consumer holidays

see your travel agent

ALADDIN TRAVEL SERVICES
1207 Verdier, Brentwood 652-3981
2442 Beacon, Sidney 656-5561

BAINS TRAVEL SERVICE
1710 Douglas St. 386-6363

BAYSHORE TRAVEL LTD.
1622 Government St. 382-7103

If It's Travel It's FEATHERSTONE TRAVEL SERVICE
734 Yates St. 386-6101

HILL TRAVEL of Oak Bay
595-2226
A Division of Stry Travel

STRY TRAVEL SERVICES LTD.
2610 Douglas St. 386-8745

GOING TO THE AIRPORT?

Why not take the Airporter from the Coach Terminal, Empress Hotel or convenient pick up points along the highway. Coaches meet all scheduled Air Canada and PWA arrivals and departures. Come ride with us.

710 DOUGLAS STREET 385-4417
3-4

OPERATED BY VI COACH LINES

the holidaymakers

Now Located In
HARBOUR SQUARE
(LOWER MALL)
386-7574
3-4

P. LAWSON TRAVEL
70 OFFICES ACROSS CANADA

Spend a night to remember in
INUVIK
Land of the Midnight Sun
from $209
Departure June 23 and July 15
- overnight return PWA jet flight
- Arctic char dinner with wine
- sightseeing and tour of Inuvik
- shop for unique handicrafts
- walk along the Arctic tundra

p.s. longer Arctic tours available . . .

384-7108
FOUR SEASONS TRAVEL
212 — 620 VIEW ST.

CARIBBEAN AND PANAMA CANAL CRUISE

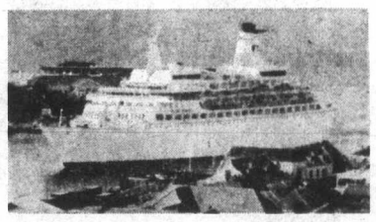

May 12-May 27 — "Sun Princess" (British Registry)

All Inclusive Special Fly/Cruise Vacation From Victoria

Join our special group leaving Victoria May 12 for a trip of a lifetime. Fly to the Caribbean, go ashore South America, transit the famous Panama Canal, cruise the Mexican Riviera visiting Acapulco and Cabo San Lucas. Tremendous value packed vacation including airfare from Victoria to San Juan, cruise the Caribbean through the Panama Canal to Los Angeles, fly back to Victoria.

from $1739

BUDGET TRAVEL LTD.
384-7121

For coloured brochure with full details contact
3-4

Boundless International
720 YATES ST. A REGISTERED TOUR OPERATOR 388-6464 or 388-4118

RENO SPECTACULAR ! !

ANNOUNCEMENT: OUR BUSES NOW LEAVE FROM AND RETURN TO VICTORIA! (No more bus changing!)

Trip includes; round trip transportation, deluxe accommodation, side trips to Sparks, Boomtown, Tahoe & Carson City, big-bonus packages and our escort services.
A 7-DAY COACH TOUR WITH A "BIG PLUS"!

RIVER INN $109.00
REEF HOTEL $119.00
FIRESIDE $119.00
ARLINGTON PLAZA $125.00

RENO FLIGHTS
TRAVELODGE $179.00
PIONEER INN $199.00
MAPES $225.00
HARRAHS $239.00
Plus many more hotels!! All side trips included.
4 DAYS 4 NIGHTS
NOT INCLUDED — $11.00 AIR TAX
SHOP AND COMPARE — We have no hidden costs.

DISNEY COACH 10 Days from $185.00
See San Diego Zoo, Tijuana, Universal Studio & Knotts Berry Farm.

DISNEY AIR 8 Days from $249.00 Children from $188.00
Round trip airfare, deluxe accommodation plus- much more.

CALIFORNIA — NEVADA
15 Day Deluxe Coach Tour.
See San Francisco, Santa Barbara, Disneyland, Palm Springs, Phoenix, Arizona, Las Vegas, and Reno, Nevada.
and Only $379.00
Mar. 25, Apr. 22

2-25
MEMBER OF THE BETTER BUSINESS BUREAU

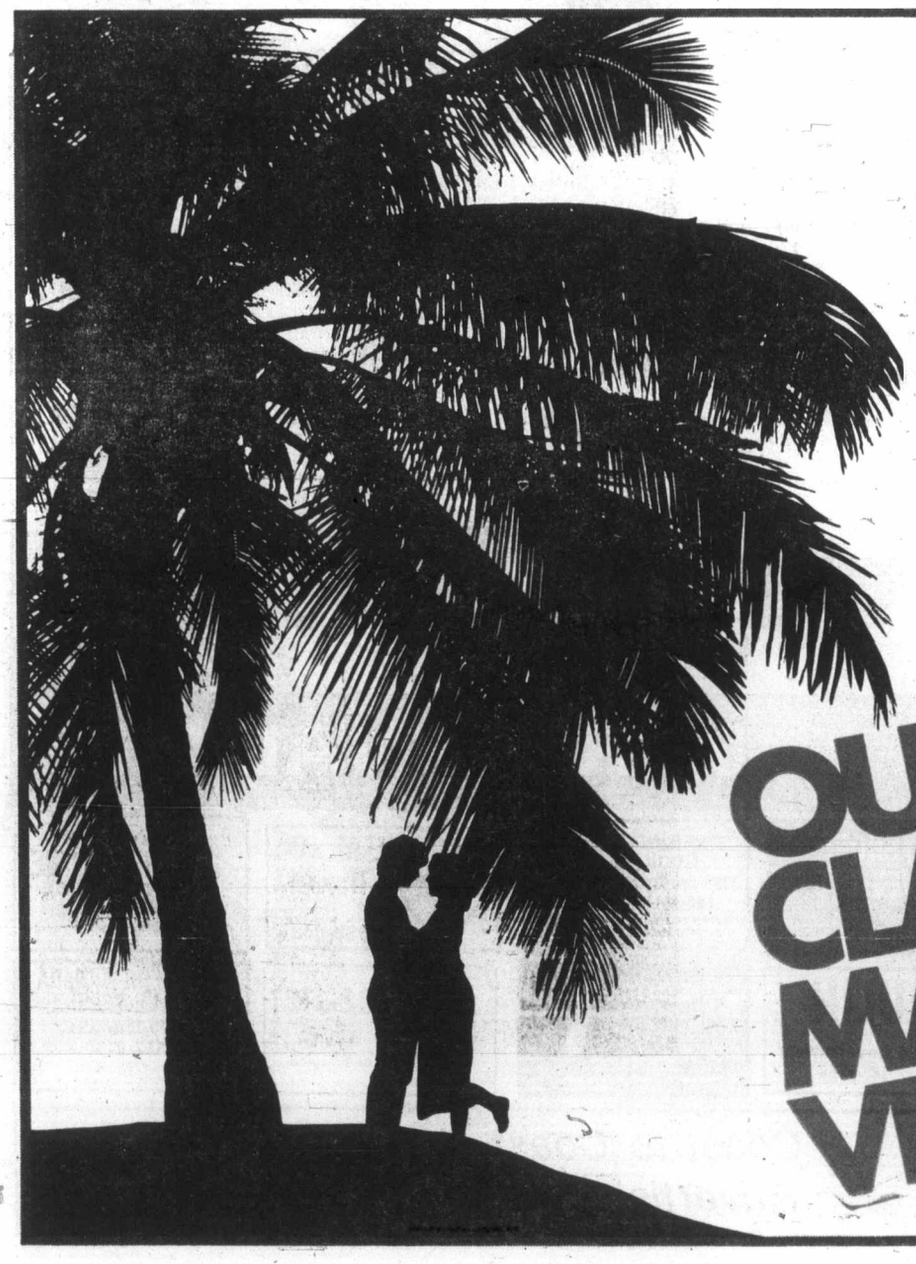

CATCH A CHARTER CLASS FARE FROM VANCOUVER TO HONOLULU.

The nice thing about our Charter Class Hawaii Fares is that you can go and come back on one of CP Air's regularly scheduled flights.

You don't have to join a club or travel with a particular group.

And until May 31, 1978 the cost is just $239 return.

All we ask is that you make your reservations at least 45 days before your departure.

Stay in Hawaii at least 14 days but no more than 28.

And pick up and pay for your tickets within 7 days after your reservations are confirmed. (There's a $50 cancellation fee if you change your mind after you've picked up your tickets.)

We should tell you that Charter Class Hawaii seats are limited and sold on a first come basis. They're offered in addition to regular economy airfares. They're not available on all flights. And the number of seats varies from flight to flight.

So call your travel agent or us at 682-1411 in Vancouver, 382-6111 in Victoria.

Then get in on our Charter Class Fare savings to Hawaii.

And get out of the cold.

8 SPIRITED NONSTOPS TO THE SUN EVERY WEEK.

We offer you a choice of 8 nonstops a week from Vancouver to Honolulu, including six 747 flights.

And every CP Air person involved with every one of those flights is out to give you the special kind of service that makes our airline special.

Price is subject to change and does not include Canadian transportation tax and U.S. departure tax to a maximum of $12 per person.

Catch our Spirit

"Have a good flight."

OUR $239 CHARTER CLASS FARE MAKES HAWAII VERY AFFORDABLE.

CP Air

Educators urged to assess themselves

STOP, TEACHERS TOLD

If teachers take time to stop and think about what they are doing, and take the elemental step of letting their pupils know what it is, both will be better motivated, two education professors told Saanich district teachers Friday.

Dr. Barry Cook of Simon Fraser University, who said education was one of the "rushiest" fields of endeavor today, said teachers should occasionally turn an old axiom around, and "don't just do something, stand there."

Human beings are not balanced unless they "stand still, and listen to the silence from within," Cook said.

By assessing their own goals more carefully, teachers could better teach their pupils "strategy formation" which they can apply to all areas of life, rather than rote-learning with only limited application, Cook said.

"Formal education is here to stay, but what is taught and to whom it is taught is going to change drastically."

Cook also came out strongly in support of sabbaticals which provide opportunities for reflection which are often missing during the regular working year.

University of Victoria education professor Paul Butterworth said motivation sprang from two other factors, caring and instruction.

"Do you really care about your students and how they are learning? If you do care you will organize your class so that children will be successful. And if your children learn successfully they will have motivation."

Many current educational concepts, such as "motivational sets," "contingency contracting," Adlerian psychology, and behavior modification are often used as gimmicks in the classroom, Butterworth said.

"There is no way a child can be motivated to do something he is failing," he stated.

In organizing a class to produce highly-motivated students, a teacher should first write down the "instructional outcome." A teacher who is uncertain about what he is trying to teach will communicate that uncertainty to students.

"If you want somebody to learn something, you have to tell them what it is."

In the absence of this step, pupils will play games with the teacher, such as "psyching the teacher out" or writing the kind of paper they think is likely to get them a good grade.

Recent educational research shows that if students know what they are to learn, and what they will be tested on, they will be more inspired to learn it, Butterworth said. If education becomes a guessing game, the only students likely to learn are those who already know the answer.

Once children know what they should learn, the teacher should make an attempt to learn how much they already know.

Butterworth recounted the story of a child who frustrated a kindergarten teacher because she refused to say the sounds of the letters of the alphabet. He observed the child during class, verifying the teacher's observations. But he also noticed during the recess that the child was reading Dr. Seuss books to other children.

Grade 5 students with Grade 3 reading ability are not motivated to learn because they can't, Butterworth said. A lengthy diagnosis is not necessary for this step, he said. A brief check at the beginning of the year should be sufficient.

Finally, teachers should make corrective remarks. In a test where one groups was given letter grades, a second group had their mistakes circled, and a third group had mistakes circled and corrections made, there was no change in the performance of the first group, a slight improvement in the performance of the second, and a significant change in the performance of the third.

Evaluation and testing, he stressed, should be an integral part of the teaching program.

"There are only two good reasons for evaluation: To find out what the kid knows and to find out how well they are learning. Evaluation is of no motivational value if it comes at the end of the course."

DISTRICT OF OAK BAY

NOTICE

FLUSHING OF HYDRANTS

Flushing of hydrants will be carried out in various areas of the municipality between February 1 and March 15, 1978. Citizens can expect some water discoloration during this period. Commercial establishments, such as Laundromats and Beauty Salons, can receive advance warning of the dates of flushing by contacting the Fire Chief, Oak Bay Fire Department — 592-9121. There will be no flushing on Mondays.

G. O. WHITE
Municipal Engineer

Farmer 'critical' after assault

REGINA (CP) — A Saskatchewan farmer remained unconscious and in critical condition at a city hospital late Saturday following an assault incident at a Canadian Agriculture Movement picket line.

Fred Shiplack, 55, of Candiac, Sask., was brought to Regina's Plains Health Centre with head injuries after the incident at the Saskatchewan Wheat Pool stockyards Thursday.

Another farmer, Joseph Leitner, 36, of Montmartre, Sask., was treated for minor injuries and released from hospital. Kyle Lawrence, also of Monmartre, was involved in the assault incident but was not injured.

Lawrence Harry Clark, 29, of Regina, and William Glenn Bozarth, 43, of Pilot Butte, Sask., were charged with assault causing bodily harm.

The agriculture movement said it will hire a man to work Shiplack's farm.

Office-death firm is sued

VANCOUVER (CP) — The parents of a woman shot to death two years ago have filed a writ in B.C. Supreme Court claiming damages because their daughter's employer failed to take measures to protect her.

The writ was filed by Elizabeth Lillian Garbutt, administrator of her daughter's estate, who is claiming damages under the Families' Compensation Act against Facit-Addo (Canada) Ltd. and Dennis Fea.

The suit arises from the death of Doreen Garbutt, who was killed in the Facit-Addo offices in Vancouver on March 5, 1976.

The 35-year-old office manager was shot and killed by a disgruntled former employee who broke into the office warning that "action would be taken" if they failed to pay him $100,000 for what he considered wrongful dismissal.

Guy Jean Barnier, then 36, also shot Fea, 39, the company's branch manager, but he survived.

Barnier was convicted of murder and was given a life sentence in October, 1976, but one year later the B.C. Court of Appeal set aside the murder conviction and found him not guilty by reason of insanity.

Another Cook discovers C-FAX 1070

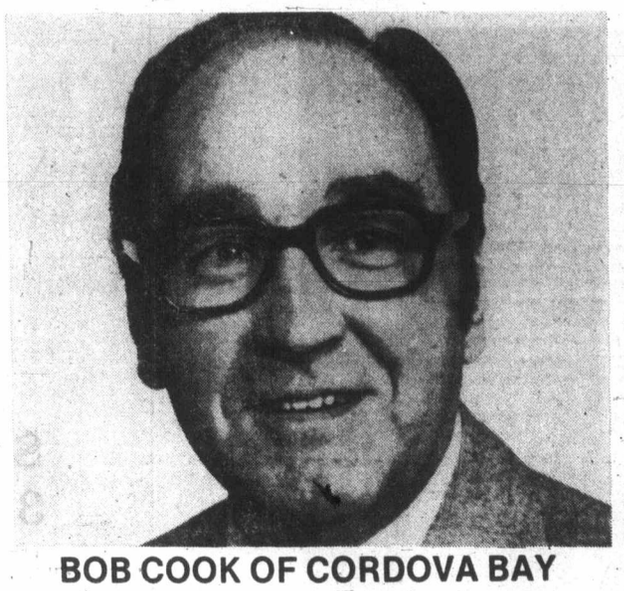

BOB COOK OF CORDOVA BAY

Fifteen years ago Bob was exploring the dial in search of some good music and he turned to C-FAX. He liked us so much he's never turned away. Bob's favourites: Director's Choice, the late-night news and our morning show. Do yourself a good turn. Turn to C-FAX 1070. You'll discover radio that turns you on. Even if you aren't called Cook.

Discover CFAX 1070 Today

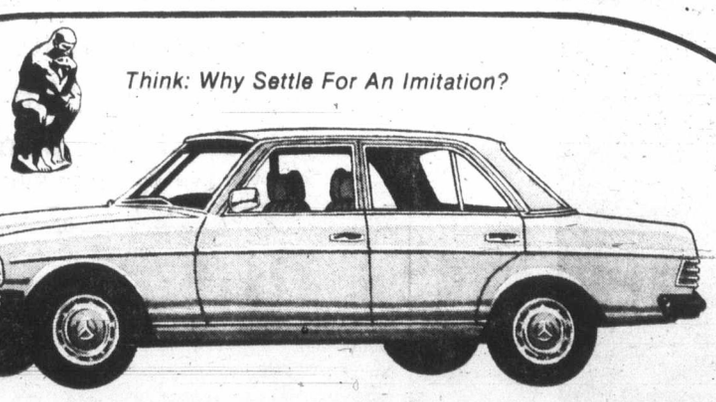

Think: Why Settle For An Imitation?

The 1978 Mercedes-Benz "230"

The new 230 is priced at $15,650 but shares the advanced automotive engineering that goes into our most expensive automobiles.

As with all Mercedes-Benz automobiles, the 230 boasts 4-wheel independent suspension that provides superb road-holding characteristics . . . zero-offset steering for directional stability . . . progressive power steering for feel-of-the-road control . . . power disc brakes on all four wheels for sure stopability. Plus automatic transmission, cruise control, steel-belted radial ply tires, central locking system, electrically heated rear window, halogen fog lights, tinted glass, and full instrumentation including a quartz clock and much more.

The new 230; Mercedes-Benz engineering, quality, safety, and luxury at an affordable price.

THREE POINT MOTORS 2620 GOVERNMENT ST. • 385-6737 • Dlr. lic. 00740A

Eaton's is stuck on stickpins

Wait 'til you see our collection! Inspiring designs of all kinds . . . and lots of them. They may be tiny but they're just the touch that counts. Stickpins to pin on lapels, hats, ties, belts, even bags. Stickpins, plus your imagination. Just consider the possibilities!
In base metal from **3.00** to **12.50** ea.
In sterling **10.00** ea.
In 10 kt. and 14 kt. gold from **25.00** to **75.00** ea.
(Some set with diamonds and precious stones)
Jewellery, Dept. 215, Main Floor

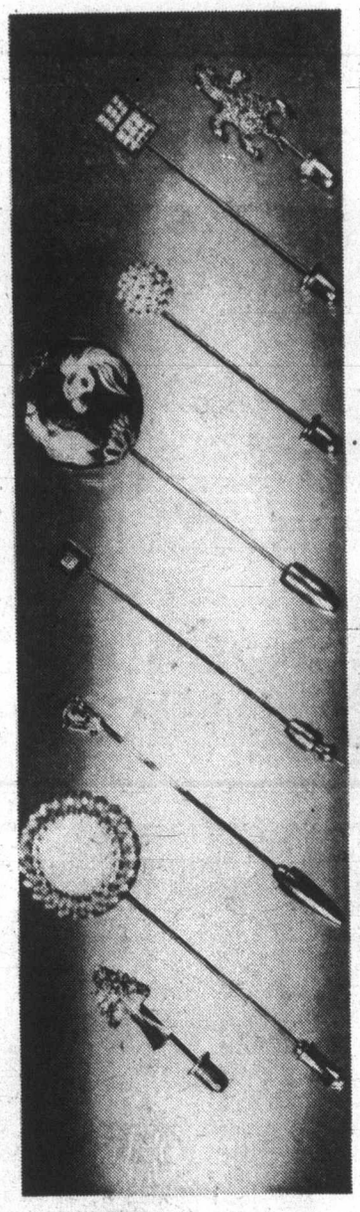

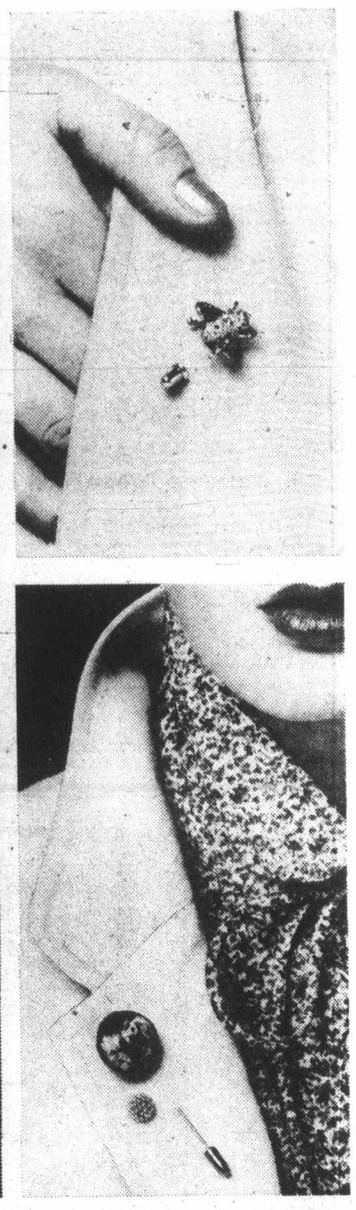

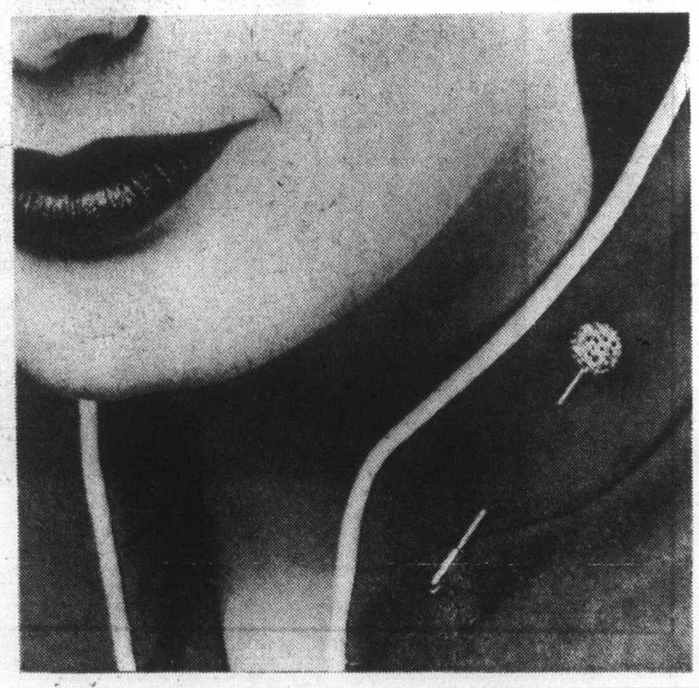

EATON'S

Nice smile, crocodile

Toothy grin is produced by photogenic crocodile, who resides at zoo in Cologne, West Germany.

—AP

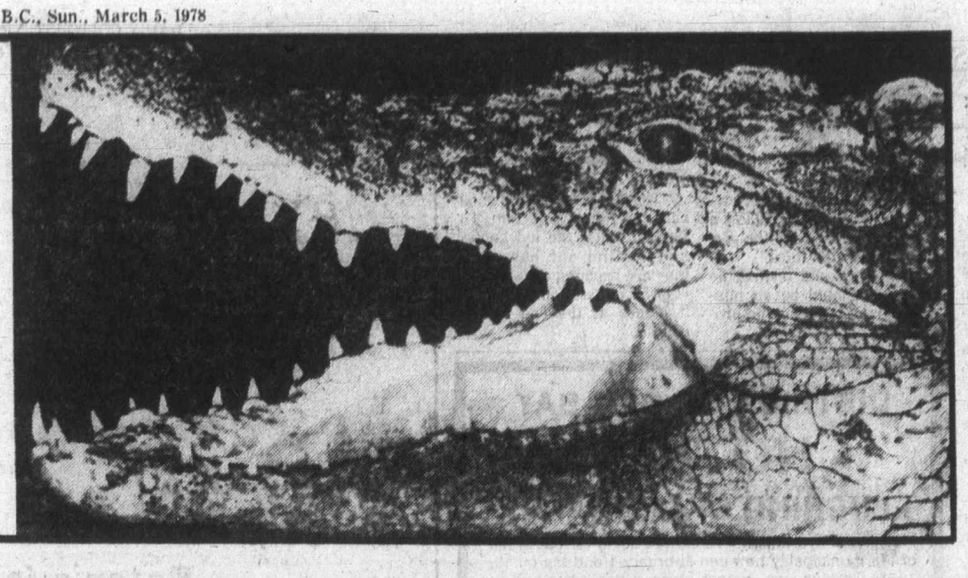

Hero spacemen in high spirits

MOSCOW (AP) — Three Russian cosmonauts and their Czechoslovak colleague, all reported in high spirits, began new experiments Saturday aboard the Salyut 6 space station after two of the Russians smashed the record for the longest single journey in space.

The marathon Salyut 6 mission has scored a series of space firsts, including the world's first two-nation manned launching Thursday, the first linkup of three space vehicles Jan. 11 and the first in-flight space refuelling.

Cosmonauts Yuri Romanenko and Georgy Grechko, who started the mission Dec. 10, received congratulations Saturday from U.S. astronauts Gerald Carr, Edward Gibson and William Pogue for breaking the space endurance record of 84 days set by the three Americans on the Skylab 4 mission in 1974. The record was broken Saturday morning.

Soviet President Leonid Brezhnev and Czechoslovak Premier Gustav Husak hailed the flight as a "new stage of joint exploration" of space by socialist countries.

Veteran Soviet cosmonaut Alexei Gubarev, 46, and Czechoslovak Vladimir Remek, 29, were fired into space Thursday aboard the Soyuz 28 space capsule and linked with the Salyut 6 station Friday night.

Entering the orbiting station, they hugged Romanenko and Grechko, presented them with mail and gifts and accepted from their hosts bread and salt, traditional Russian symbols of welcome.

Boris Petrov, a leading Soviet space scientist and chief of the Cosmos program, said East German and Polish cosmonauts would also be sent aloft this year and representatives of other socialist countries, including Cuba and Mongolia, would fly by 1983.

Petrov said that in the program known as Intercosmos, each participating country paid only for its own projects and equipment aboard each flight. The Soviet Union provides the rockets and launching facilities, the brunt of financial responsibility.

Soviet officials said Gubarev and Remek would return to earth Friday and that Romanenko and Grechko would return soon after that. The Salyut 6 station then will be switched to remote control in preparation for future cosmonaut boardings.

SECURITY TIGHTER FOR UN ENVOYS

UNITED NATIONS (AP) — Many UN delegations have posted additional guards and tightened security at their missions in the last few months, a period marked by a sudden increase in terrorist acts and kidnappings in Europe and Latin America.

Most of the guards are foreign security agents with diplomatic immunity, and some are skilled in the martial arts. A few of the envoys they protect also carry weapons, even into UN headquarters.

Col. Harold Trimble of Canada, the UN's security chief, says there has been a noticeable increase in the number of bodyguards accompanying visiting foreign dignitaries.

"How do I know? It's a simple question of arithmetic. When these officials dine up there (with Secretary-General Kurt Waldheim), our boys take their security men to the cafeteria, and there is no doubt there has been a noticeable increase over the past few months."

Trimble says the 236 men under his command have taken special precautions following the recent spate of terrorist kidnappings abroad, but the colonel refuses to discuss them, saying that would be "giving our plan away." But some remote television cameras have appeared at strategic corners and random pass checks have become more frequent.

Some diplomats continue to bring guns into the UN building in violation of the house rules. But Trimble admits there isn't much UN guards can do since the diplomats are not searched.

A West European official says security is so tight and elaborate at some missions that they resemble "a maximum-security prison."

The official, who asked not to be identified, says "prudent" governments should step up security at their UN missions because "they are practically sitting ducks." He claims that the foreign diplomats in New York are among the least protected in the world.

The U.S. mission is watched over by uniformed guards and all visitors are scanned by television cameras.

Heavily-protected diplomats include the ambassadors of the United States, Soviet Union, Egypt, Israel, Jordan, Syria, Iraq and Cuba.

U.S. federal agents are assigned to the office of the Palestine Liberation Organization, a target of frequent threats by the militant Jewish Defence League.

French wines export record

PARIS (Reuter) — France exported 290 million gallons of wine last year worth a record $1.5 billion, the French Wine Exporters' Federation announced. This was 24 per cent more than in 1976 and 57 per cent more than in 1975, it said.

Sale prices are 3 more solid reasons to have that spring suit measured for you right now at Eaton's . . .

First . . . A made-to-measure suit gives you that individually tailored look.
Second . . . The tailoring of these fine quality Freedman Company suits shows the fashion trends of tomorrow, today.
Third . . . Eaton's gives you an excellent selection to choose from all-wool or wool and polyester blends in the latest spring colors.

2-piece

189.00

3-piece 219.00
sport coat 139.00
vest 30.00, pant 50.00

Made-to-Measure Suits, Dept. 229, Main Floor

I guarantee it!

We back it up in writing

EATON'S

Store information: 382-7141 Store Hours: Monday, Tuesday, Saturday 9:30 a.m. to 5:30 p.m. Wednesday, Thursday, Friday, 9:30 a.m. to 9:00 p.m.

DISCOVER CFAX 1070 TODAY

The Daily Colonist.
Section Two Sunday, March 5, 1978 Page 17

METRO TOYOTA
ESSO CAR CLINIC
TESTED USED CARS

Rest Haven rigid on abortion law

A hospital in Greater Victoria, Rest Haven at Sidney, has been mentioned in a B.C. study as one of three hospitals in the province which are rigid in their application of the abortion law.

The study was made by the B.C. Federation of Women.

Women seeking abortions in B.C. sometimes face emotional harm and risky delays because of arbitrary interpretation of abortion laws by hospitals, the study found.

It observed that hospital abortion committees were generally liberal in their interpretation of the abortion laws, but the availability and promptness of service varied from region to region.

Researcher Jenna Jordison said that in some areas women were unable to get factual information on abortion laws from doctors or hospitals.

She said red tape and foot-dragging by medical authorities, including some hospital abortion committees, resulted in delays of "two weeks at an absolute minimum, and often much longer.

"The abortion situation in B.C. puts women in a degrading, powerless position, subject to the personal and often arbitrary predispositions of mainly male lawmakers and medical personnel."

Jordison said the study, which surveyed 36 hospitals, singled out Kelowna General Hospital, Fraser Canyon Hospital in Hope and Rest Haven at Sidney as "rigid in their application of the law."

"It's not impossible to get abortions in those hospitals, but they are not very sympathetic to those cases which they don't see as a clear health danger to the woman."

Dan Chervenka, Fraser Canyon administrator, agreed that abortions were very difficult to obtain at his hospital.

"Most of the doctors on our resident staff have the personal opinion that they don't want to get involved in abortions," Chervenka said.

Kelowna General administrator Colin Elliott said:

"We're not a rubber stamp and we don't provide abortion on demand, but anybody who has a well-documented need can get an abortion."

Rest Haven administrator D.L. Dunsfield said his hospital, owned by the Seventh Day Adventist Church, "has an abortion committee the same as any other hospital and we obey the law." He refused to comment further.

The federation survey, compiled through interviews with hospital administrators, physicians and local women's groups and released Friday, indicated that 20 of the 36 hospitals canvassed required the husband's consent for abortion, even though this was not required by law.

In nine hospitals, legal papers were required to prove separation. Jordison said many smaller hospitals insisted that abortions take place before the 12th week of pregnancy, but then imposed red tape restrictions that made this virtually impossible.

"The delays mean that women must face costly and time-consuming travel to those larger centres where they can get abortions without having to meet a residency requirement," she said.

"We feel that the decision on whether to have an abortion should be made by the woman and her doctor, not the abortion committee," she said. "This would prevent unnecessary delays, as well as putting the responsibility where it belongs."

She said the federation position was that abortions should preferably be available within eight weeks, and definitely within 12.

Jacqueline Simpson, head of the federation's health committee, noted that several communities reported a complete lack of readily available information on birth control.

WINTER MOTH DISCOVERY ON WEST COAST

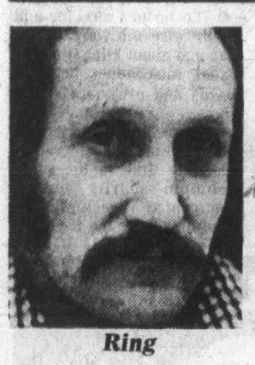

Ring

Tree-stripping insect on 'most wanted' list

Entymologists have identified a pest that defoliates Victoria's trees every spring as the winter moth, rather than the Bruce spanworm, a University of Victoria biologist said Saturday.

The discovery could lead to a quarantine on certain kinds of produce grown in this area, in an effort to confine the pest.

Dr. Richard Ring said the discovery puts the winter moth, a long-time resident on the "10 most wanted" list of injurious insects, on the western coast of North America for the first time.

"It appears that the winter moth has been doing most of the damage, while the Bruce spanworm has taken the blame," Ring said.

The two are different species from the same genus, and the best way to tell them apart is the egg cases, which are distinctly different.

The larvae of both are small green worms which strip the foliage off trees and then let themselves to the ground on slender silken threads. They mature on the ground, and in the fall the wingless females climb up trees to deposit their eggs in niches in the bark.

The main defences against the insects are sticky bands around tree trunks to impede the progress of the migrating females, dormant oil sprays during the winter, and pesticides during the spring and summer to kill the voracious worms.

The Bruce spanworm is a native North American, but the winter moth is a European import which Canadian officials thought they had successfully confined to Nova Scotia for 40 years.

Federal officials insisted the local pest was the Bruce spanworm, and were expecting its activity to decrease last year as part of a cyclical pattern. Instead, it was worse than ever.

The secret identity of the pest was discovered by Simon Fraser University biology graduate student David Gillespie, according to John Fitz-Gerald of the Agriculture Canada plant quarantine division.

Ring said he and a graduate student at UVic are also doing some studies on the local winter moth.

Fitz-Gerald said federal officials have ordered two species of bugs from England—a fly and a bee—which they feel are the moth's worst natural enemies, in an effort to control the pest.

Barber offers ferry ideas

Charles Barber (NDP-Victoria) has a bit of advice on how to improve the ferry system this summer for his Social Credit counterpart in the riding, Sam Bawlf who is responsible for the B.C. Ferries Corp.

In a Friday letter to the chairman and directors of the corporation, Barber presents 13 proposals.

Barber calls for the establishment of midnight departures on the Swartz Bay-Tsawwassen route along with well-promoted extra sailings in the 72-hour period centered around Labor Day and Canada Day.

Barber further suggests early warning signs be installed at Sidney and Tsawwassen village.

Barber also suggests a downtown-to-downtown link between Victoria and Vancouver served by smaller ferries carrying only foot and bicycle passengers.

He further calls for a reservation system on both main routes in order "to reduce antagonism to B.C. Ferries among its patrons"

Bodycomb with his pollution fighter called a Sonic Whistle

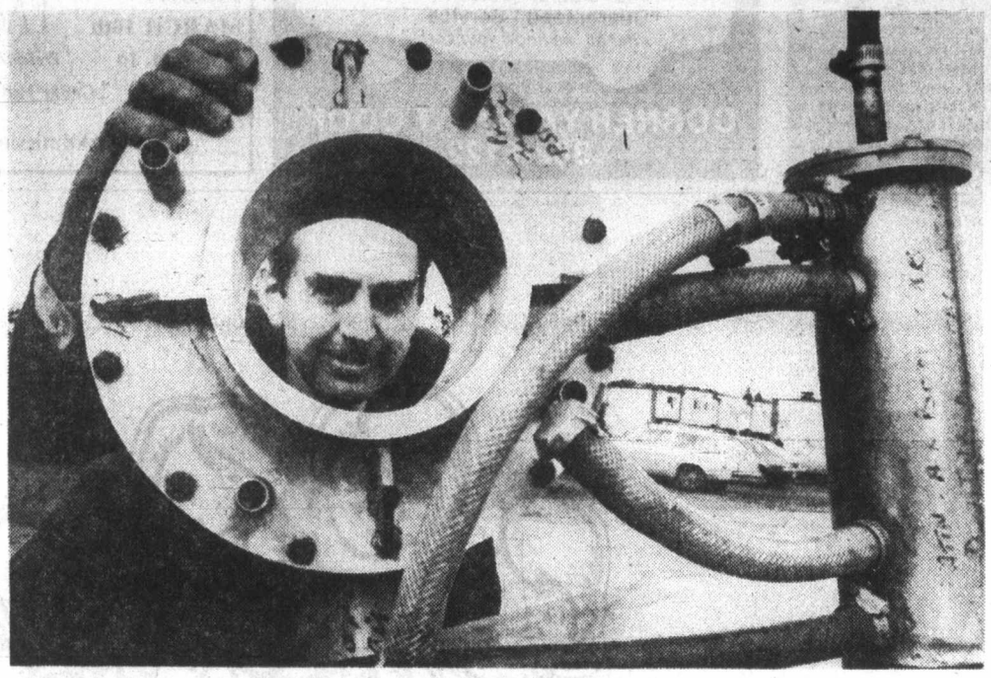

—Colonist photo by Alex Barta

Inventor keeps plugging

It's tough being an inventor these days, particularly when most of the jobs go to people with the "right" academic background.

Alistair Bodycomb, 48, knows just how hard it is. He's invented an anti-pollution device called a Sonic Whistle that has uses for automobiles and pulp and paper mills, but nobody seems interested.

Bodycomb is a freelance inventor, a vanishing breed. He's out of work now, and hasn't had much success selling the Sonic Whistle to Detroit or the conservative pulp and paper industry in B.C.

An Australian by birth, Bodycomb has 15 Canadian, U.S. and British patents on various inventions such as ski bindings, a rotary engine, a process that prevents corrosion on steam turbines in large power stations and the use of recycled dry-form fibre in corrugated board plants to reduce pollution.

"I was the first person to drive a rotary engine in Australia. It was shown by the Australian Petroleum Information Bureau at the Melbourne auto show in 1960," he said Friday in an interview.

Bodycomb used to work for the Australian department of agriculture, developing farm equipment.

He moved recently from Montreal to North Vancouver. While back East he tried to get the pulp and paper industry interested in a monorail system to replace conventional road building and reduce environmental damage to forests.

He had no more luck with the industry there than in B.C.

Basically, he said, the Sonic Whistle does these things:

- It instantly chemically converts "black liquor" (a chemical from the pulping process) by oxidizing it. The process usually takes hours.
- It can scrub flue gases in a mill and reduce air pollution.

The Sonic Whistle comes in different sizes—from a small four-inch model to a larger adjustable 34-inch model.

The 34-inch model, Bodycomb said, was developed for high-speed spray coating of paper, particularly for the manufacture of colored newsprint.

The Sonic Whistle runs on low-pressure air, but the problem with the larger model is the noise it makes, a "sonic scream," Bodycomb said.

The Sonic Whistle also has applications for the automobile industry. It could do these things, Bodycomb said:

- Improve atomization of gasoline to the carburetor.
- Remove lead "particulates" from car exhaust.

Bodycomb said he received $1 for each of his patents, because he was working for companies, not himself. But he is not bitter about the paltry monetary return.

"The patents are in my name and act as references," he said.

Bodycomb hauls a working model of his Sonic Whistle around in the trunk of his car to show to prospective clients.

He said he's been inventing things all his life, so he'll still keep plugging.

"It's very hard for an inventor to get anybody interested in his work, particularly in the pulp and paper industries.

"Inventors in research work for companies are almost gone now. Companies are hiring PhDs right out of school instead."

Nurses support director fired at Gorge Road

Registered nurses at the Gorge Road extended-care hospital, concerned about patient care, have thrown their support behind the hospital's nursing director, who was fired Wednesday.

Dorothy Youlden, nursing director at the Gorge for the last five years, was fired Wednesday by hospital administrator William Morrison who told her, she said, that she "couldn't get along with the employees."

He was referrring to employees other than the nursing staff, Mrs. Youlden said.

The Gorge Road Hospital experienced some employee unrest last summer when employees held a two hour "study session" on the grounds that the hospital was understaffed.

Those incidents were the beginning of her problems with the hospital administration, Mrs. Youlden said. She pressed for additional staff and that may have been one of the factors that led to the firing, she said.

"The registered nurses at the hospital are concerned about patient care in the present situation," one of the nurses said Saturday. They have written to the hospital's board of directors, and to the Registered Nurses Association of B.C. about it, she said.

"The registered nurses employed in the nursing department are 100 per cent in support of Mrs. Youlden. She has been an excellent director of nursing."

Settle land claims first, Ottawa told

An all-day workshop of native and church leaders in Victoria on Saturday ended with a commitment to increase pressure on the federal government to delay construction of the Alaska Highway natural gas pipeline until land claims are settled and implemented.

The "broad consensus" was mainly twofold, national Project North co-ordinator Hugh McCullum said Saturday following the workshop at St. John's Anglican Church on Quadra Street.

- Amend legislation now before a select committee of the Commons that would set up a pipeline authority and confirm treaties signed between Canada and the United States last fall. The legislation should contain clauses guaranteeing the settlement and implementation of land claims before construction starts.

Clauses which could prevent native people "or anyone else for that matter" from taking legal action against pipeline companies or the pipeline authority, should be removed from the legislation.

- The Drury Commission, an inquiry established by the office of the prime minister in August to examine and make recommendations regarding the political and constitutional development in the Northwest Territories, was rejected as an attempt by the government to divide land claims into two parts—a real estate transaction and political control.

Ownership of the land and political, economic and cultural control should go hand in hand.

McCullum said: "The government sees land claims as, in essence, a real estate transaction. It's not. It's a move toward self-determination, to establish a Dene and Inuit government in the Northwest Territories, albeit within Confederation.

It's not a separatist movement, they're basically seeking a form of provincial status."

Fight for control over Blenkinsop Lake heats up

By BILL SMITH
Colonist Reporter

A long-time Blenkinsop Valley farmer engaged in a battle with Saanich over control of water from Blenkinsop Lake, has been ordered by the water rights branch to stop diverting water to properties for which no water rights licences have been issued.

John Pendray, 4160 Blenkinsop Road, was ordered to halt the unauthorized irrigation of lands adjacent to the Mount Douglas golf course and property owned by Jasbina Holdings Ltd., on Blenkinsop Road after a formal complaint was lodged with the branch by Saanich.

Pendray told *The Colonist* he had been irrigating the lands for 15 and 10 years respectively because there was sufficient water in the lake to provide for the needs of all the licence holders.

"Because none of the licencees complained, I felt it was all right to irrigate the properties which I lease," he said.

P.G. Odynsky, the branch's Victoria water district engineer, said in an interview that Pendray was ordered to cease further diversion and use of water from the lake, and to restrict his use of water to the quantities authorized by the licences he holds.

The order was served as a battle continues between the municipality and the licence holders over control of the half-mile-long lake which covers 10 acres.

Both parties have applied for licences to store water, the difference being that Saanich wants it stored for flood control while Pendray's application is to store for irrigation purposes.

Pendray, who says he constructed an illegal weir on his own land two years ago, is adamant that "we (the licence holders) want to control the lake level, not the municipality. It's imperative we have the water up in the spring."

But Dr. Robert Langford, chairman of Saanich's staff environment committee, accuses the branch of issuing licences for a greater volume than the amount of water in the lake. "The water supply is definitely over-used, virtually sucked dry by irrigation."

One option for owners of large lots, he says, would be a series of wells, with the owners of smaller lots using the municipal water supply.

Langford said some of the self-perpetuating licences issued in Saanich should be revoked, especially those not being used but which are renewed by the holder each year.

Some are being used on small tributaries by people who are on the municipal water system, he said.

"Multiple use of water, not the total use of water is the goal now," he added.

According to the branch's stream register, Pendray and Rayonier of Canada each hold three licences. Rayonier's first licence was for its tree farm operation. Issued April 17, 1951, it was for 10-acre feet of water to irrigate 20 acres of low-lying land adjacent to the lake. Subsequent applications covered 17 and 23 acres.

Pendray's first application was made a few weeks after Rayonier and covered 10 acres. He later received licences to irrigate 14.8 and 25 acres.

Other licences have been issued to Kenneth Patterson, eight acres; Kenneth Cronk, 11.6 acres; Robert Philipchalk, 8.4 acres, and William Street, 4.25 acres.

Odynsky said his department was not aware of any complaints about a shortage of water for irrigation.

He admitted, however, that licences are not monitored and it is only after complaints about illegal or overuse of water that inspectors investigate.

"This is what happened in the Pendray case. He was running a line under Blenkinsop Road to irrigate the adjacent lands."

Odynsky said the situation would be monitored to ensure licence regulations were obeyed.

The licence application by Saanich was received three days prior to Pendray's and would be given first consideration, he said.

Municipal administrator William Tremayne said Saanich would like to govern the water level to control downstream flooding and regulate all licences for water from the lake.

"We have heard that some of the licencees have been over-pumping," he said.

Tremayne said further meetings would be held with the valley residents to see if an agreement could be reached.

But Pendray, spokesman for the group, doubts the issue will be resolved because "we both want control of the lake."

Meanwhile, the branch is not accepting any further applications for irrigating land in the valley as it considers the lake is now fully licensed for this purpose.

Odynsky said he could not agree, however, that licences issued covered a greater amount of water than the volume of the lake.

Oakalla jail bars soft—prober

VANCOUVER (CP) — The iron bars on some of the windows at the Lower Mainland Regional Correctional Centre (Oakalla) are so soft they can be cut with a table knife, a corrections branch inspector said here at a public inquiry into conditions for women in British Columbia jails.

In addition, a hacksaw blade used in a recent escape attempt still is hidden in the Oakalla women's jail, said inspector Alan Nichols.

Nichols also said that at Oakalla:

- Jail staff have quit reporting assaults by prisoners because reports about them are treated in a nonchalant way;
- A woman guard at the jail was required to take her supervisors to dinner to show her gratitude for a promotion;
- The former director and deputy director were told a year ago about allegations of sexual misconduct between guards and prisoners at the jail;
- A male guard and female prisoner were transferred at the same time to the same minimum-security corrections centre after it was alleged they were too friendly.

Nichols said he recommended new window bars at the jail after an inspection in 1974.

The bars were replaced on the second floor, but no changes have been made to the ground floor living quarters, he said, so prisoners "bang an ordinary table knife on something hard a few times to make a serated edge" and use it to cut the bars.

"One bar is enough," he said. "Most of the girls are quite slim."

Nichols said management lost control of the women's jail during the three-year tenure of director Robert Burns and his deputy Stan Hofseth, who were replaced last December when the attorney-general's department ordered the public inquiry.

"Certain inmates could go directly to management and ask for and get things that had been refused by line staff in the jail," Nichols said.

Most cases of prisoners assaulting guards were dealt with at the warden's court level "in such a nonchalant way that the staff quit reporting them."

—AP

Business is brooming

In high demand, chimney sweep Harry Richard, 18, sits astride New York City chimney. He, his father, and brother, operate one of few chimney sweep businesses in area. Although they live in New Jersey, their services are sought after in Manhattan, where there is abundance of dirty chimneys.

U.K. asks home for historic ship

LONDON (Reuter) — The British defence ministry is looking for someone willing to take over HMS Discovery, the wooden-hulled barque that took Captain Scott on his first expedition to the Antarctic 77 years ago.

The defence ministry says it cannot afford the $950,000 it would cost to repair Discovery's rotting inside hull.

"We do not want to scrap her but we do not need her anymore and we cannot afford the repairs," a ministry spokesman said. "We are confident someone philanthropic will come along and take her from us."

Discovery is tied up on the Thames, in central London, and maintained as a museum of Scott's Antarctic expeditions, including his ill-fated last journey in 1912.

See McCALLUM MOTORS LTD.
Complete COLLISION REPAIRS for Datsun-Volvo "Guaranteed" Service
After all, we know your car!
2-5
CORNER YATES AT COOK
382-6122
D.L. D0850

CASINO NIGHT & FASHION SHOW
FRIDAY MARCH 10th 7:30 p.m. to 12:00 a.m.
Presented by the Victorian Celebrations Society
Cedar Hill Community Centre 3220 Cedar Hill
Admission $2.00 Refreshments available
TICKETS AVAILABLE AT HILLSIDE SHOPPING CENTRE
VICTORIAN CELEBRATIONS SOCIETY 613 PANDORA AVE.
ANY MEMBER OF THE SOCIETY OR AT THE DOOR
Lottery License 26849

98.5 cfms Beautiful Music

CUT IT OUT
and we'll copy it for you. One copy or 10,000 ... latest methods, lowest prices at ...
IDEALETTER SERVICES LTD.
2524 Government St. 382-9296
Across from the Rosebud Bakery near Bay St. intersection

OXFORD FOODS
271 COOK STREET
Prices Effective Sun., Mar. 5 to Tues., Mar. 7
We Reserve the Right to Limit Quantities

NESCAFE INSTANT COFFEE	10-oz. jar	4.89
BONUS AUSTRALIAN CORNED BEEF	12-oz. tin	89¢
NABOB MARMALADE	48-oz. tin	1.79
CARNATION COFFEE MATE	11-oz. jar	89¢
MINUTE MAID FROZEN ORANGE JUICE	12-oz. tin	99¢
DELMONTE PEACHES	28-oz. tin	69¢
McCAIN FROZEN FANCY MIXED VEGETABLES	2-lb. bag	69¢
SCOTT PAPER TOWELS	2-roll pkt.	99¢

3-4

Are Your Children "Growing Like Weeds"?

They tend to do that! And it costs no small fortune to bring up a family! It's not just the food and clothing — it's all the things from diaper pails to Jolly Jumpers to Barbie doll sets, bikes and hockey games. Some of these things are probably gathering dust in your basement or garage right now (and taking up space). You'll never get back what you paid for them, but why not.

Pass on their outgrown things to others and get a little extra cash for the things they need now!

PLACE YOUR AD TODAY IN CHILDREN'S MISCELLANEOUS in classified section of

The Daily Colonist and Victoria Times

To Place YOUR ad . . .
Phone 386-2121
Mon.-Fri. 8 a.m.-6 p.m.
Saturday, 8 a.m.-5:30 p.m.

Where Parents all over Victoria can find items a growing family needs and sell what they no longer use.

KEABLE GIRDS FOR NEW BATTLE

MONTREAL (CP) — Lawyers for the Keable commission will go before the Supreme Court of Canada Monday in their effort to overturn a Feb. 21 Quebec Court of Appeal order shutting down the provincial inquiry into illegal police activities.

The first hurdle will be obtaining formal permission to appeal from a three-judge panel of the high court comprised by Mr. Justice Louis-Phillippe Pigeon and two recently-appointed members, Mr. Justice Willard Estey and Mr. Justice Yves Pratt.

Sources here believe the permission is likely to be granted because of the case's constitutional implications and its bearing on the touchy subject of national security.

But there are hints that the Keable commission will go beyond merely procedural arguments Monday and try to get the high court to modify the February order which shut the inquiry down tight.

This raises the question of whether the commission might start work again immediately while awaiting a final Supreme Court decision, a process which could take months.

Commission officials have steadfastly refused to disclose their strategy.

But a Supreme Court official confirmed Friday that a request for a partial stay in execution of the Appeal Court ruling would likely be heard Monday.

Most of the 823-page request for leave to appeal is devoted to fine legal points, such as whether Commissioner Jean Keable exceeded his powers in publicly tabling confidential RCMP documents and in demanding access to others despite opposition from former solicitor-general Francis Fox.

But the documents filed with the high court also argue that even if the appeal fails, the commission should have the right to continue work on a variety of other subjects, including the RCMP's involvement in a barn burning and dynamite theft.

The commission notes that the Appeal Court conceded that Keable had constitutional authority to run an inquiry into illegal acts committed by the RCMP on Quebec territory. What remains unclear is his authority to force production of secret documents by the RCMP and the solicitor general.

"Was it necessary to paralyze all work by a commission of inquiry, the mandate of which was judged (within) the powers of the province by all judges seized with the case, for the sole reason that certain specific documents might be made public . . .?"

The documents in question relate only to one act, an illegal 1972 police break-in at the left-wing Agence de Presse Libre du Quebec, the commission says.

"The total suspension of work is, therefore, unjustified and completely disproportionate."

If commission lawyers win leave to bring the appeal before the Supreme Court, they will ask Chief Justice Bora Laskin for priority on the roll of cases to be heard in the next few months, the court official said.

The Supreme Court case will be the sixth round in the hard-fought legal battle between Keable and two solicitors-general—Fox and his successor, Jean-Jacques Blais.

Commission lawyers won all but the last round when three appeals judges, overturning a Dec. 9 Quebec Superior Court decision, ordered a halt to proceedings and sent the case back to Superior Court for review. The review, which may take as long as a year to come up in court, will take place if Keable loses in Supreme Court.

The first part of the commission's request for leave to appeal was filed with the Supreme Court Monday.

The second part, which totals 410 pages, was filed Thursday. Containing a more detailed set of legal arguments, it attacks the appeal court's conclusion, among others, that Keable was exercising a "quasi-judicial" power and was seriously infringing the rights of the a "federal minister of the crown" by tabling RCMP documents.

Robert J. Hartnell
wishes to announce the opening of his practice as
B.C. LAND SURVEYOR
1507 Westall Avenue
Victoria, B.C. V8T 2G6
(604) 595-2841

REAL ESTATE
Who is No. 1 on M.L.S.
THE PERMANENT
Who has the best down-town location
THE PERMANENT
Who receives most leads, walk-ins and referrals
THE PERMANENT
Who is using T.V. and Video to promote sales
THE PERMANENT
Come and see me about your career and your future
Peter Primgaard
F.R.I. R.I. (B.C.)
1125 Douglas St.
382-9191 or 656-6625
3-5

WATERFRONT
Retirement Home
7½ mile Circle
SANDY BEACH
Two bedrooms, two bathrooms. Large sunken living room with marble fireplace. Large separate dining room. Large den with fireplace. This home was professionally designed especially to suit the lifestyle of a retired couple. Secluded, easy-care lot offers a good deal of privacy. Outstanding value at $139,000.
Call:
"THE McGREGORS"
384-8001 or Res. 477-3675
FOR SALE
Royal Trust
Royal Trust
3-4

NEW HOME AND SUITE
Attractive Swan Lake Area
Suite has separate entrance and fireplace
Fine construction
$76,000 value for $68,500
COASTLAND ESTATES 3-3
479-2150 479-6022 479-9486

Oak Bay area living at a price you can afford
Carefully situated on a quiet street, these condominium homes offer you the quality construction and finishing that you expect in the Oak Bay area.

- Natural brick fireplaces
- Tudor style Interiors
- Ceramic tiled bathrooms
- Expansive storage areas
- Fully secured underground parking
- Porcelain light fixtures
- Hobby room and recreation lounge
- French Provincial doors opening onto private patios
- Walking distance to the Oak Bay Recreation Centre, the Jubilee Hospital, the Oak Bay 'Village' shopping area, tennis, parks and major bus routes

Visit us today and view the 'Oak Bay' lifestyle at prices you can afford
$41,000 to $68,000
Chateau Jubilee
1610 Jubilee Avenue (off Oak Bay Avenue)
Open 10 a.m.-8 p.m. weekdays. 10 a.m.-7 p.m. weekends
Phone 595-4011
Another quality development by Vista Homes

Values by the Carload Now at
The Traders

KING SIZE
$299.95
3-Piece Mismatched Unit
Gentle Firm Mattress
Fire Resistant Ticking
Water-Floatation Beds Too!
Something new . . . come in and try it.
BRASS BEDS and HEADBOARDS
Value Priced!
MisMatched!!!
312 Coil Scroll Quilted
39" Mattress $64.50
Mattress and Box Spring $98.88
LIMITED QUANTITIES While They Last
54" 312 Coil MisMatched Mattress $69.95
MisMatched!!!
54" Multi-Needle Quilted on Foam
312 Coil Mattress $88
While They Last
HOLLYWOOD BEDS
39" Quilted Mattress, Base, Legs, Headboard and Brackets $118.88
48" HOLLYWOOD BEDS
312 coil quilted mattress, 312 coil box spring, legs, walnut grain vinyl padded headboard, brackets. $198
CONTINENTAL BEDS
39" with 312 coil mattress $109.95
54" with 312 coil mattress $149.95
Floral Quilted Mattress, Firm Construction
Adjustable Bed Frames:
Caster Frames from $22.95
Rug Roller Frames from $29.95
3-4

Yet Another Carload Just Arrived of
Luxury Dinette Suites Direct From Douglas of California!
NEW IDEAS!

NEW IDEA
$69.95
Cane or Padded Seat
from the world's largest manufacturer of
Luxury Dinettes . . . introducing to Victoria
- New Patterns on Table Tops
- New Color Bases
- New Style Chair Seats
- New Style Chair Arms, Bases and Backs
- New Fabrics
- New Trim
- New Combinations
- New Two-Tone Ideas
- These New Styles Are So New . . . We Have No Catalogue or Pictures Yet

SPECIAL Introductory Offer Now On All New Models!

Reg. Size Sofa/Beds from $288
WIDE OPEN SUNDAY NOON-5 P.M.
715 FINLAYSON STREET
PHONE 388-6264

Queen-Size Deluxe Style, Comfort, Fabrics and Value $428.88

URANIUM SAFETY PLEDGED

VERNON (CP) — No uranium mining will be allowed to proceed in British Columbia until the provincial government is satisfied it is absolutely safe to do so, says Mines Minister Jim Chabot.

Chabot told a news conference that the B.C. government plans to impose environmental and safety regulations that are "far stronger than federal legislation" and pledged that public hearings will be held before any mining is approved.

Chabot said the province's attitude may lead some companies to conclude that development is not economically feasible, "but this course is far preferable than one that might result in any danger to human beings."

Chabot said he is aware of public concern about the dangers of uranium mining and his department is waiting for the reports of royal commission inquiries into the industry now being held in Ontario and Saskatchewan.

The minister said his department will release any information it receives on the industry to the public.

Pentagon explains mystery boomings

WASHINGTON (AP) — A strange atmospheric effect upon the noise created by supersonic military aircraft caused most of the mysterious booming sounds heard over the East Coast this winter, according to the Pentagon.

The U.S. Navy said that at the time of most of the atmospheric booms there were also supersonic training flights that could have caused them.

Its report eliminated explanations such as gas bubbles from undersea garbage, unidentified flying objects, secret government research, meteorites and gas escaping from the earth's crust.

The report, by the Naval Research Laboratory, was released a week ahead of schedule after two scientists with the National Aeronautics and Space Administration said the booms were caused by a combination of supersonic aircraft and extremely cold weather.

The NASA scientists, Harvey Hubbard and Domenic Maglieri, say the noises are sonic booms bouncing off air masses and being reflected back to earth by warm air above frigid air masses.

The booms began last December off the Atlantic coast from New England to South Carolina, raising speculation among residents of their origin.

Weak, poor shunned

TORONTO (CP) — B.C. MLA Rosemary Brown, NDP, says Canada's weak and poor are being shunned in the wake of a new narcissism.

She told a conference sponsored by the Canadian Council of Christians and Jews that Canadians were becoming more selfish and felt that the disadvantaged had no one to blame but themselves.

Social activists had to recognize they were a minority and that Canadians were more interested in bread-and-butter issues than equality for the disadvantaged, the member for Vancouver-Burrard riding said.

She said she was concerned about the apparent willingness of many to accept serious incursions on basic liberties.

She referred to what she said was the willingness of government to countenance criminal activities among the police and manipulation of the media.

OPEN HOUSE SAT. and SUN., 2-4
3449 PLYMOUTH ROAD

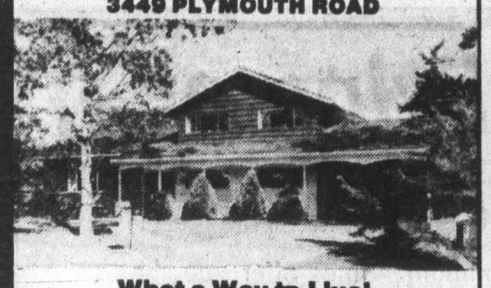

What a Way to Live!

Come and see this lovely split-level executive home located on a large treed lot. this 4-bedroom home has it all — living room with old brick fireplace, dining room, cheerful kitchen with eating area, 2 baths. Surprise the kids with a large rec. room and family room off the kitchen. Other features include slate entry, leaded glass windows plus shake roof. Not often does a home in this prestigious area become available. Act now to avoid disappointment.

$89,900

GERRY MARTIN 598-5144

MANN T.L. MANN & ASSOCIATES LTD.

HATFIELD HOUSE
877 Ellery Street

Large, well appointed two-bedroom suites from $240 per month

For appointment to view call
CENTRAL MORTGAGE AND HOUSING CORPORATION
at 388-3103

WOULD YOU BELIEVE $54,900

I think the picture speaks for itself, but just for a little added excitement this house contains 1700 sq. ft. of modern, comfortable living, including 4 bedrooms, en suite plumbing, 2 sundecks, a huge rec room and more. Move in immediately.

FOR SALE

477-0191 Ray Tillyer 477-0191

Royal Trust

HOBBY FARM
Central Saanich

5.56 Acres of level meadowland, fully fenced. Stalls for 6 horses. Large workshop. Home approximate 3 years old with finished basement. Priced at $145,000. New MLS.

721-3571 Kris Gudjonsson 384-8101

KNOWLES REALTY LTD.

UPLANDS TUDOR
Deluxe Indoor Swimming Pool

One of Victoria's finest large family homes. This home is extremely well laid out to accommodate your requirements. Six spacious bedrooms — two with ensuite baths. Master suite has huge walk-in closet. 4-pce. bath and large den. Spacious kitchen with adjoining family room with bar-b-q fireplace. Sauna room, patio room, games room with wet bar, work shop and on and on. You must see this property to appreciate it. Over half acre lot beautifully landscaped. Priced below replacement cost at $295,000. For full particulars call

"THE McGREGORS"
384-8001 Res. 477-3675

Royal Trust

3-4

Villa Royale
964 Heywood Ave.
1-BEDROOM SUITE
Facing Beacon Hill Park
ONLY $25,900
Call Loretta Hogarth
at 592-2407
Whyte & Gower
OAK BAY PROPERTIES
2227 Oak Bay 592-2407

FIRST OFFERING
"TRADITION WITH ELEGANCE"

Most certainly entertainment has always been a classic in this:

"ROCKLAND AREA RESIDENCE"

Boasting a 32 foot living room with high vaulted oak panelled ceiling. Complimented by many bedrooms, a large artist's studio and servants suite. Garden areas and pond are ideal for a swimming pool and tennis courts.

Again we suggest you call for details:

ESTATE SALE EXCLUSIVELY LISTED

E. W. Prokosch 477-2194 Roy Kaiser 477-6813

MONTREAL TRUST COMPANY

3-4

TRADE FOR BOAT?

Brand new custom SxS duplex. $125,000 C.C.A. A.P.P. Each side separate strata title, incl. lot. Cedar, brick exterior, prof. landscaped, shrubs, etc. Custom appliances, elec. heat, exceptionally detailed workmanship. 3 BR, 2 bath. Situated in Esquimalt's exclusive Saxe Point area. Only a stone's throw from waterfront and boat ramp. Presently rented to excellent Tenants. Will sell or trade my equity on either side or complete building for diesel Cruiser or late model Trojan, Tollycraft, Uniflyte etc. Financing available O.A.C. 592-0613 after 6 p.m.

B.C. WATERFRONT LIQUIDATION

- Ideal for seminary, institution or educational uses. 312 ft. frontage on favourite Shawnigan Lake, 25 miles from Victoria.
- Approximately 20 acres with dormitory, older cottages, gymnasium, modern classrooms, dining room and kitchen, tennis courts and 2 large playing fields. Wonderful boating and swimming.
- Some refurbishing necessary but real opportunities at this price, greatly below appraised value. Rock-bottom at $540,000.

(Mrs.) MILDRED STAPELLS 384-8075 Pager 506
W. A. (Bill) BATES 592-4077 (RES.)

Pemberton, Holmes Ltd
1000 GOVERNMENT ST.
PHONE 384-8124

3-5

OPEN HOUSE
Sunday, March 5, 1:30-4:00

572 Warren Place — $67,900

Ideal for growing family, on cul-de-sac, back yard onto school grounds, 4 large bedrooms, 1½ baths, separate dining room, large kitchen. Fireplace in living room and rec room, laundry and workshop area, sunporch/carport. Wall to wall and plenty of cupboards, 2 years young, offers

Call Frank Carr
CHARMAN PACIFIC REALTY LTD.
385-9765

3-3

LANGFORD LAKE — $62,900

OPEN HOUSE SUN. 2-4
1031 COSTIN AVE.

Come and see this well constructed, well kept 4-bedroom home, featuring over 2000 sq. ft. superbly finished living area. The extras you get are a 4th bedroom, plus a 4-pce. bathroom, plus a tastefully finished rec room (with wet bar) plus a family room — all this downstairs. Walking distance to the lake. New MLS.

On the Search? Call
FRED LERCH
595-5131 Off.
Res. 477-5120 384-8075 Pgr. 424
CANADA TRUST
2252 Oak Bay Ave.

Realtor

3-4

OPEN HOUSE
Sat. and Sun., 1:30-4:00 p.m.

4548 Balmacarra Rd. (off Ferndale)

Surround yourself in luxury in this spacious 3-bedroom, no-step bungalow. Elegant decor by Mar-Marie; warm, natural woodwork by master craftsman plus hot water heat, thermopane windows, stereo throughout, built-in vacuum system, ample insulation easy-care lot, all within walking distance of the beach. This home invites your comparison. Offered at only $125,000.

ROSWIL HOLDINGS LTD.
Phone 477-3139

SOMETHING SPECIAL

—Immaculate family home with valley views.
—Modern masonery workshop (25'x65')
PLUS
—Indoor swimming pool, swirlpool and flower garden
—Paved parking galore, large vegetable garden
PLUS
—Lots of space for tennis courts, horses or whatever suits your needs. All on 1.6 acres within 4 miles of Victoria.

Call for Details and Special Appointments:
386-3231 DON MILLS 478-6139

BB BLOCK BROS. REALTY LTD. BB

2-4

PRESTIGE ADDRESS

A quiet adult oriented building, of sound construction. Well located. 5 minute walk to Parliament Buildings and a couple of minutes to Beacon Hill Park. We have a large pool for your seasonable enjoyment, plus saunas and hydro-therapy pool. This coupled with nice people, pleasant surroundings, interested management, adds to your investment from the rental point of view, or a smart place to live. We are close to being sold out now so why not make an appointment to view by phoning the manager at 382-4650. Come in and make us "An Offer We Can't Refuse."

- Resident manager
- Fridge, stove
- Laundries on alternate floors
- Drapes
- 3 high-speed elevators
- Controlled entry
- Underground parking
- Outdoor pool year round
- Saunas
- Hydro-therapy swirlpool
- Putting green
- Bowling green
- ½ block to Beacon Hill Park
- 2 blocks to downtown
- Workshop

FINANCE TO 90%
1-BEDROOM FROM $28,000

MORTGAGE RATES 10%
STUDIO FROM $26,100

ORCHARD HOUSE
647 MICHIGAN
Please phone manager at 382-4650
for appointment to view

1-7

RETIRED? CHILDREN GONE?
WANT A NICE HOME
JUST FOR THE TWO OF YOU?
WANT A HOME WITH A FABULOUS VIEW?

IF SO

THE HOME YOU WANT IS AT
2940 PHYLLIS
(TEN MILE POINT)
EXECUTIVE TUDOR HOME
CUSTOM DESIGNED AND BUILT
HALF ACRE LOT — DOUBLE CARPORT
PRICE REDUCED TO $157,500
For an appointment to view or full details call:

LARRY PRUDEN 477-7497 AL WHEELER 477-4789

MONTREAL TRUST COMPANY
386-2111 VICTORIA/SIDNEY 656-3924

3-4

The. price is right

We built Grosvenor Place on one simple idea
To offer the highest quality and the most features for the lowest price. We think we've succeeded. But come on down and find out for yourself. Come see how much home your money can buy in a location that's close to it all.
We think you'll agree that the price is right.

So come on down.
$26,500

1342 Hillside
Open daily from 1 p.m.-5 p.m.
Call Joe Manton or Peter Mason at 383-1523
Roberts Investments & Management Ltd.

Grosvenor Place
The price is right.
$26,500-$38,900

1-20

OPEN TO VIEW

5 New Homes
in Sidney priced from
$52,500-$53,750

2-bedroom and 3-bedroom, full basement homes with wall-to-wall carpeting, thermo-pane windows, sundecks and carports.

Open Saturday and Sunday
from 2:00-4:00

Drive out Pat Bay Highway, past Beacon Ave., and take next turn right. Watch for signs. Your hosts:

SATURDAY
Bill Knowles 656-3779
SUNDAY
Kathryn Van Doesburg 385-9921
For prior viewing call:

3-3

KNOWLES
REALTY LTD.
384-8101

"BROADOAK"
AN ELEGANT FAMILY RESIDENCE

We take pleasure in offering for sale this fine family home of great charm. Built for gracious living and lovingly refurbished and maintained by the present owners. A traditional two storey home with four bedrooms and two bathrooms on the upper level. The master suite privately situated with full bath and walk-in closet. The main floor front foyer divides the separate dining room and formal living room, complimented by a lovely sunroom or den overlooking the grounds. For convenience a two piece washroom, and off the kitchen with eating area is a very comfortable family room with outside entrance just ideal for the active family. Full basement with washroom. Situated on spacious well-treed grounds, a rare find and presented:

EXCLUSIVELY AT $97,500
by
MIKE McKENNA
386-2111 592-3611
MONTREAL TRUST COMPANY

3-4

Summer's Coming to Shawnigan

OPEN HOUSE SAT. AND SUN. 1-5 P.M.
Renfrew Road — 1 mile from Village in Beach Estates
WATCH FOR SIGNS IN RESORT PARKING LOT.

Ideal for summer or year-round living, this is a conventional home away from home. 3 bedrooms and huge dormer. Beautifully carpeted and baseboard electric heat, fridge, stove, etc., included. Large secluded lot, only 200 yds. to boat ramp and resort facilities. Club membership included in realistic $37,900 price. Flexible financing arrangements for qualifying purchaser.

DONNA FOSS 384-8075 (Pgr. 504) GEORGE WARREN 598-2498 (Res.)

or 477-7291 Anytime
D.F.H. REAL ESTATE LTD.

LOTS OF LOTS
Beautiful Shawnigan Lake Beach Estates

LOT 71 on Renfrew Road with rear access from Merryfield Lane at only $14,975. MLS.

LOT 123 on Gregory Road, culvertized with entrance complete at $14,950. MLS.

Both of these 1/3 acre lots are Perc Tested, ready for building. Full membership in the Country Club included in sale price which includes ALL facilities of the Club. Look for OPEN HOUSE signs on Upper Resort Parking Lot on Saturday or Sunday from 1-5 p.m. Other lots may also be available at this time.

598-2498 (Res.) GEO. A. WARREN 477-7291 (Off.)
D.F.H. REAL ESTATE LTD.

3-3

Bond issue faint effort—Opposition

OTTAWA (CP) — Opposition MPs say that federal borrowing of $750 million U.S. in New York money markets is a "faint effort" that will not stop continuing speculation against the Canadian dollar.

But Finance Minister Jean Chretien defended the borrowing as "appropriate under the circumstances" and accused the Opposition of spreading "gloom and doom" predictions about the country's economic prospects.

He said the dollar has lost only about one cent U.S. in value in the last month, and said that is not enough to cause him to change his forecast of six-per-cent inflation by year-end. The current inflation rate is nine per cent.

The announcement Thursday night that a public bond issue for $750 million U.S. will be made in New York surprised many market analysts who expected the government to borrow more.

In the Commons Friday, Sinclair Stevens, Progressive Conservative finance critic, said it is barely the amount spent out of U.S. dollar holdings in the official reserves since Jan. 31. He asked if more foreign borrowing is planned.

"When we decide to borrow more, if we decide to borrow more," an announcement will be made, Chretien said.

The dollar was 89.21 cents U.S. in late afternoon trading.

The finance minister told Opposition Leader Joe Clark that the government deliberately chose to make a public offering rather than to place the bond issue privately. He rejected Clark's suggestion that the government was turned down when it tried to sell a bond issue privately.

The government can get lower interest rates and more flexibility in setting maturity dates for the bonds through a public issue, Chretien told the Commons. The rate of interest Ottawa must pay will not be known for some time.

In the meantime, the government has borrowed $200 million U.S. from a special $1½ billion standby credit with Canadian chartered banks.

The purpose of all the borrowing is to build up depleted reserves of U.S. dollars so that Bank of Canada traders can continue buying unwanted Canadian currency and keep its value up.

Chretien repeated Friday that the dollar is floating—"we have no figures in mind as to the level the dollar should be at"—and said the government intervention in February was only "to ensure that the floating of the dollar is done in a reasonable way."

Chretien acknowledged that the weak dollar value is putting pressure on the inflation rate. But he said businessmen are sending him telegrams every day telling him how much the weaker-valued dollar aids export sales.

He rejected James Gillies' (PC—Toronto Don Valley) urging to bring down a new budget now. It's too early to tell the effect of $2 billion of personal income tax cuts and $900 million of corporate tax cuts and incentives that have been offered in the past year, he said.

(Included in the finance minister's $2 billion estimated personal income tax cuts is about $700 million that results from indexing of income tax deductions. However, most economists consider this is simply a restoration of buying power lost because of inflation, rather than a tax cut.)

Ed Broadbent, New Democratic Party leader, said what is needed are federal measures to cope with a decline in real investment in 1978, the million jobless total and high inflation.

DOWNTOWN PROPERTY

Prime site in the downtown core. Zoned C-A-4 (Central area Commercial). Located high traffic corner. Approximately 7,200 sq. ft. Ideal for bank, etc.

PLUS

Old Town corner site zoned C-A-3 (Central area General Commercial). High traffic area. Owner has plans and financing for new building. Approximately 4,800 sq. ft.

385-9741 FRED G. CARVER 598-2581
HENDERSON REALTY LTD.
2736 Quadra St. 3-4

CITY ESTATE
Magnificent Sea Views, Olympics, and city. Formal garden. (.4A)
In prime residential district this professionaliy-designed remodeled contemporary home rests in magnificent setting of trees, paths and flowers. Its many features make this spacious home unique and pleasing. Asking $143,000. including everything. MLS
OPEN FOR VIEWING SUNDAY 2-4 at 3434 Bonair
LYLE WICKS 477-5151, 385-2481
REALTY WORLD Swinerton Stewart Clark Ltd. 385-2481 3-4

FOR RENT
Retail Space — Downtown
Blanshard at View
$4.00 SQ. FT.
Phone 384-0565 Daytime
or 592-1789 Evenings
3-3x

INVESTORS!

Well located, light industrial zoned property, 3-year-old concrete block building:
- 4500 sq. ft. floor area
- 16 ft. clear floor to ceiling
- 12 ft. loading area
- 3600 sq. ft. shop or warehousing area and 900 sq. ft. offices and display, easy to rearrange
- On-site parking for staff

Price $148,000
KELLY NEMETH 477-4641
NATIONAL TRUST CO. LTD. 479-7161
3-4

ATTENTION! DEVELOPERS OR INVESTORS

A 10-acre subdivision near completion to be sold at discount price.

For maps or details call
LORRAINE HETT
478-5583 478-2430
WATERMAN & ASSOCIATES REALTY LTD.
923 GOLDSTREAM 478-9581
2-3

Chavington Manor $31,900
1040 Rockland Ave.
Beautifully kept, spacious, tastefully laid out, one-bedroom condominium at a price that's easy to afford. Enjoy: sauna, swirl-pool, billiard room, work-shop, covered parking, controlled entrance and many other conveniences offered to you.
Call and look for yourself
EMIL IZIK
598-8522
IZIK HOMES REALTY
383-8522 3-4

HOME TOO BIG?

If the family's gone and you want time to travel, golf or just plain loaf, this is the house for you! Low, low maintenance inside and out! This architect designed 2-bedroom one step bungalow is located in the desirable Windsor Park area of Oak Bay - close to beach, golf, bus and shops. This well planned one level residence offers an in-line living-dining room, den, modern kitchen with laundry off, excellent closet and storage areas and double carport with workshop. Possession as quick as 15 days. Asking $76,500. MLS.

Open to view Sat. and Sun.
1:30 - 4 MARCH 4TH AND 5TH

2576 MARGATE (OFF NEWPORT)
598-7781 SID CUSTANCE 385-2481
REALTY WORLD Swinerton Stewart Clark Ltd. 385-2481
3-3x

ANNOUNCEMENT

MARG EMMERSON

Freddy Starke President of Castle Properties takes pleasure in announcing that Marg Emmerson has joined our staff of professional realtors. Marg has many years' experience and is well-known in the Real Estate Industry. She welcomes old and new clients to call her for all their Real Estate requirements.

call MARG at
386-6164
CASTLE PROPERTIES 3-4

FAIRFIELD DUPLEX — NEAR THE SEA
PRICED TO SELL NOW!

77 LINDEN
OPEN SAT.-SUN., 2:00 to 4:00
Two completely immaculate self-contained suites. Owner's suite has 2 bedrooms, living room with fireplace and use of all basement. Private entrance to two-level 2-bedroom suites entirely self-contained including its own washer and dryer. Lots of new wall-to-wall carpets. Stucco exterior, new gutters. $69,000.
FOR PRIOR VIEWING CALL
GIBBY McLEOD at 598-3321 or 598-2264
JACK MEARS OAK BAY REALTY LTD.
"Where Trust Is The Basis Of All Business" 3-3

To rent or buy...
... Treelane Estates
solves both.

Deluxe 1 and 2 bedroom apartments, townhouses and penthouses are now available for purchase or rent in Victoria's newest twin towers — TREELANE ESTATES.

TREELANE ESTATES, 103-105 Gorge Rd., features the latest in interior design, up-to-the-minute amenities, controlled access, color co-ordinated kitchens and baths, brand name appliances, and quality broadloom and draperies throughout. Rents start as low as $230/month for a one bedroom. Purchase prices start at a low $36,100 for the same unit.

The "features" are built in too. Saunas, swirlpool, recreation and hobby rooms, roof gardens, observation and entertainment room, spectacular views and country-like setting just minutes from downtown.

Come in any day and see for yourself. Our charming hostesses will be pleased to show you the sights.

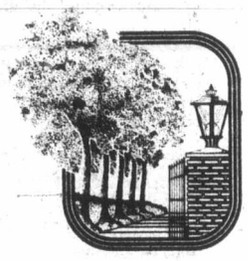

103-105 GORGE RD.
AT THE WATER'S EDGE
OPEN HOUSE
Mon.-Thurs. Noon to 9
Fri., Sat., Sun. Noon to 5
388-5332
(No appointment necessary)
CONCORD
3-3

OPEN HOUSE
SUN. 1:30-4 P.M.
5357 PARKER AVE.

Waterfront!
1,500 sq. ft. rancher on manicured 50x265' lot with steps to the sea. Extra new workshop or hobby shop. You must view to appreciate the value of $115,000.
Call:
CONNIE REYNOLDS
477-8914 or
HAZEL CAMPBELL
592-0632
or
Royal Trust
384-8001
3-4

NORTH OAK BAY

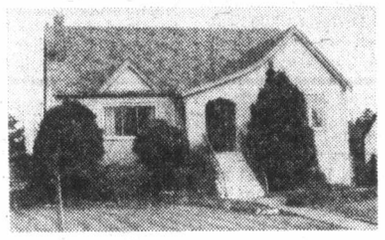

FAMILY ORIENTED? THIS IS IT!
Super location close to schools, bus, shopping and Willows Beach. 4 bedrooms and den, family sized kitchen, dining and living rooms, plus full basement. All on a large lot with separate double drive-in garage. Asking $86,900.
Exclusive with:
MURRAY LAWSON 388-6275 pgr. 2478
or
Park Pacific Inv. 383-4124
3-4

'THE PERFECT HOME'
(FOLLOW THESE 4 EASY STEPS)

35 Great Sites To Choose From

Customized Homes that you can afford

1. Visit our furnished show homes and choose a site and home plan that fits your needs.
2. Mix and match our features, carpets, cabinets, and colours etc. to suit your furnishings and good taste.
3. Give us the go ahead to build your dream home. Your beautiful Engineered home.
4. Now sit back and relax for a few weeks while we do all the work for you!

VISIT CEDAR SHORES
in Central Saanich
30 Homes by the Sea
LOCHSIDE DRIVE
AT JAMES ISLAND RD.

Engineered Homes
385-6211
Call for directions
Open 1 p.m. till 5 p.m. daily
Closed Monday 19 Cadillac

VISIT CAMPUS VIEWS
in Gordon Head
20 Homes by UVic.
HARVARD PLACE AND OSGOODE PLACE OFF LAVAL
3-3

CONDOMINIUMS
2 bedrooms
1½ baths
approx. 1100 sq. ft. inside
ROCKLAND LOCATION
ONLY 12 SUITES
with all the quality and taste this choice residential area demands.
from $45,500
WOODSTONE PLACE
1039 LINDEN
(Between Rockland and Fort)
OPEN
Daily 1-5
CLOSED MONDAYS
We Take Trades
Diamond Developments Ltd.
3-3

AHOP STRATA TITLE DUPLEXES
Beautiful Treed Location

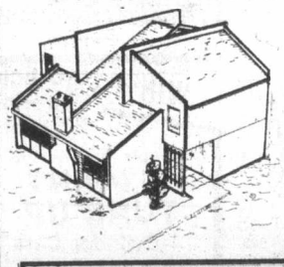

NEW DESIGN!
- 3 Bedrooms
- 1½ Bathrooms
- Fireplace Floor to Ceiling
- Completed to and Better Than C.M.H.C. Standard

$1250 DOWN WITH B.C. GRANT
CUSTOMER CHOICE OF DUPLEX, COLOURS AND CARPET
While they last

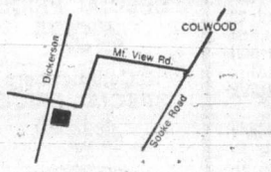

ONLY 4 LEFT!
Call Us Anytime to Discuss These Fine Homes
JACK HOWES 658-5100
GODFREY WALLS 656-4891
The Permanent 477-0141 3-4

Islanders topple Bays in tough Island final

NANAIMO (Special) - Nanaimo Islanders wrested the Colonist Cup from Oak Bay Bays Saturday but the defending champions didn't give up the Vancouver Island high school boys' basketball championship without a fierce struggle.

Playing before a capacity crowd of nearly 2,000 in the Malaspina College gymnasium,the host Islanders blew a 22-point lead but held on to edge the Bays 77-70.

It was the first Island title for Nanaimo and it brought an end to five straight years of Oak Bay domination.

Nanaimo and Oak Bay advance to the B.C. tournament in Vancouver, March 16-19, along with third-place Cowichan Thunderbirds, who took third spot in the eight-team tournament with a 70-63 win over Campbell River Tyees earlier in the day.

The final was expected to be close with the No. 1 ranked Islanders expected to edge the No. 2 ranked Bays.

But it was Nanaimo all the way for three quarters as they outplayed the Bays in all departments.

Islanders led 21-14 after one quarter, built up a 35-16 lead early in the second quarter and led 41-24 at the half.

Gerald Kazanowski scored 11 points in the first half but took three fouls checking Ken Kirzinger.

Nanaimo was still in control however and coach John Levering didn't use Gerald in the third quarter and the Islanders extended their lead to 63-41.

But dynasties don't go down easily and Oak Bay took command in the final quarter. With Kazanowski on the bench after taking his fourth foul, Bays outscored the Islanders 20-6 to get within five points with a little more than a minute to play.

Lanny Sawchuck came off the bench to lead the Oak Bay rally, scoring 12 of his 13 points in the fourth quarter. Kirzinger scored 12 of his 19 in the final 10 minutes and Greg Kazanowski led Nanaimo with 20 points.

Jay Fiddick scored 33 points to lead the attack as Cowichan earned its first B.C. playoff berth since 1968, when B.C. Lions centre Al Wilson was an all-star for the Thunderbirds.

The points pushed Fiddick's total to a tournament record 120, eclipsing the mark of 85 set by Buzz Jacklin of Nanaimo in 1952. Earlier in the day, the outstanding six-foot-two guard scored 37 points against Parkland Panthers to establish a single-game mark. The previous record was set by six-foot-eight Esquimalt centre Bill Dobbie in 1953.

Cowichan only 17-15 after one quarter against the Tyees but the Campbell River squad lost the shooting touch and Thunderbirds took a 33-19 lead at the half.

Tyees had trouble penetrating the Cowichan zone defence and were unable to hit from outside.

Ed Olthof, one of the Thunderbirds' big rebounders, fouled out early in the third quarter and Ken Van Wieren fouled out with eight minutes to play but Tyees were never able to get closer than four points.

Thunderbirds reached the consolation final by topping Parkland 76-63 while Tyees eliminated Mount Douglas 71-64.

Both Victoria clubs are "next year" teams which were hurt by their lack of experience.

The youthful Panthers led 19-10 at one point but Fiddick sparked the Cowichan rally which gave Thunderbirds a 37-25 edge at the half.

The Rams gave a good account of themselves and got to within eight points late in the game but were unable to capitalize on several good opportunities.

Top scorer Russ Mosher played despite suffering badly-bruised ribs Friday and managed only two points. The Mount Douglas guard needed medication and a tape job but played almost three quarters.

CHAMPIONSHIP FINAL

OAK BAY (70) - Hugh Turner, Tom Ellis, Cliff Reece, Kelly Dukeshire 16, Tih Tan 8, Ken Kirzinger 19, Lanny Sawchuck 13, Brad McBride 2, Blair Boland, Wayne Andrews 12. NANAIMO (77) - Mark Spees 4, Randy Marston, Colin Tinga 8, Kent Horsley, John Kazanowski 16, Murray Carver, Mike Davidson 2, Greg Kazanowski 20, Kevin Borsario, Ian Petterson, Gerald Kazanowski 13, Paul Davis 14.

COWICHAN (70) -Ed Olthof 4, Danny Thorne, Ken Van Wieren 6, Herb Morgan, Dave Bawa, Jim Larson 6, Dan Beaumont 8, Craig Naherniak 11, Brian McAuley 2, Darryl Griffith, Jay Fiddick 33, Gerry Doman. CAMPBELL RIVER (63) - Carl Cooper 11, Randy Steel 2, Chris Brown, Mike Duggan, Jeff Hancock, Jasbir Bains 2, Mike Proctor 15, Terry Rodway 8, Jamie Boulding 15, Mario Tancon 6, Gilbert Strebel 4.

PARKLAND (54) - Dexter Williams 5, Brian Brown 2, Quinn Groenhyde 18, Nick Ollis, Greg Willier 15, Dwight Johnson 8, Alan Benn 6, John Ibbotson. COWICHAN (71) - Ed Olthof 2, Dan Thorne 2, Ken Van Wieren 5, Herb Morgan, Dave Bawa, Jim Larson, Dan Beaumont 19, Craig Naherniak 4, Brian McAuley, Darryl Griffith 2, Jay Fiddick 37, Jerry Doman.

CAMPBELL RIVER (76) - Carl Cooper, Randy Steel 6, Chris Brown, Mike Duggan, Jeff Hancock, Jasbir Bains 19, Mike Proctor 10, Terry Rodway 10, Jamie Boulding 14, Mario Tancon 9, Gilbert Strebel 8. MOUNT DOUGLAS (63) - Grant Main 6, Chuck Francis 2, Russ Mosher 2, Grant Thompson 12, Vince Cullen 4, Mike Leslie, Richard Avery 6, Brian Alexander 6, Jeff Warren 25.

Tourney all-stars

NANAIMO - Greg Kazanowski of Nanaimo Islanders, who scored 59 points in three games, was named most valuable player and all-star along with brother Gerald, Jay Fiddick of Cowichan Thunderbirds, Wayne Andrews and Ken Kirzinger Oak Bay Bays Saturday at the conclusion of the 28th annual Vancouver Island high school boys basketball championship.

Named as runners-up were Paul Davis and John Kazanowski of the Islanders, Kelly Dukeshire of Oak Bay, Dan Beaumont of Cowichan and Jamie Boulding of Campbell River Tyees.

Tyees, who placed fourth, were named the most sportsmanlike team.

Bullets top DataTech, deciding game today

After breaking from the starting gate like a spirited thoroughbred, Victoria DataTech wheezed into the stretch of the B.C.senior 'A' basketball championship series like just another hay-burner, dropping back and fading fast.

Victoria pranced to an easy win in last weekend's opener against Burnaby Bullets but ran out of gas Saturday night, dropping an 82-68 decision to the mainlanders at McKinnon Gym.

The teams meet this afternoon at 1, back at the University of Victoria gym, to settle the series.

DataTech managed to complete the first half down by only four, 38-34, despite signs that the champions of Vancouver's Dogwood League were preparing to run away with things.

Players like Werner Spann, who scored 21 points for Burnaby, and Neil Bieker, who had 24, shook the Victoria defence which had tied them up so convincingly on the mainland, breaking out to engineer the victory.

Spann made the first move for the Bullets, connecting for five straight points near the six-minute mark of the first half to put Burnaby ahead 17-10. The visitors were able to maintain that advantage most of the half, despite a late Victoria surge that resulted in the close half-time count.

DataTech, unable to work inside with consistency, had to rely on the outside shot and couldn't count on their shooters.

Burnaby, though, was a little more succussful around the basket, not to mention more defensive-minded.

Jim Duddridge proved the exception to that rule, staying active around the defensive boards while finding time to pocket 12 points before the break. The Bullets put a lid on him, though, and Duddridge finished with only 15.

Bob Burrows' 20 points led Victoria, which shot 44 per cent from the floor to 49 per cent for Burnaby. The Bullets out-rebounded DataTech 43-33.

Dave Mulcahy managed 16 points for Victoria.

Guard Brian McKenzie, sorely missed by DataTech, dressed although he didn't play. A knee injury suffered against the Bullets last weekend may not be as serious as was thought and McKenzie may see some action this afternoon.

BURNABY (82)—Dave Craig 2, Bob Wright 10, Kim O'Leary 10, Neil Bieker 24, Russ Pearson 2, Jon Bohn 6, Werner Spann 21, Rick Kazanowski 2, Larry Street 5; VICTORIA (68)—Bob Burrows 20, Ken Sheilds 11, Gord Hoshal 2, Jim Duddridge 15, Mike Gains 2, Chris Hall 2, Dave Mulcahy 16.

Debbie captures 400-metres gold

MONTREAL (CP) — Not all of the results were available following the first day of competition at the 1978 Canadian indoor track and field championships, but the fact that established competitors won, or were leading their events, was known.

High jumper Debbie Brill of Aldergrove missed in her attempts to clear the bar at 1.89 metres but nevertheless won the event as she was the only competitor to clear at 1.85.

Meet organizers closed the results bureau without giving a list of final results for the event won by Brill. They also failed to issue results for the pole vault and several other major events.

It is known, however, that Patty Loverock of Vancouver won the women's 50 metres in a clocking of 6.2 seconds. Hugh Fraser of Ottawa won the same event for men in a time of 5.6.

Francine Gendron of Montreal took the women's 1,500 metres in a time of 4:24.3, and Paul Craig of Toronto won the men's 1,500 with a 3:34.5 clocking.

Debbie Campbell of Victoria won the gold medal in the women's 400-metres with a time of 54.9, and Ron Jackson of Edmonton took the men's gold when he stopped the clock at 47.9.

Alan Sheridan of Victoria won the bronze medal in the 50-metre hurdles with a clocking of 6.9 seconds and Craig Taylor of Courtenay, a member of the Esquimalt Athletics, placed third in the long jump with a leap of 6.97 metres.

The meet concludes today.

Colonist photo by Alex Barta.

Oulton delivers rock as Mabee and Foster prepare to sweep

Curlers chase 'book' record

A spot in the Guinness World Book of Records is the aim of eight young Victoria curlers who started play at 8 a.m. Friday at Playland Curling Club and hope to break the existing record of 60 hours non-stop sometime tonight.

Members of the Playland Curling Club men's league — Cole Kirby, Jeff Oulton, Ernie Hawkins, Bob Mabee, Gordon Macauley, Bill Foster, Rocky Brooks and Tony Anslow — are after the record established at the Glendale Curling Club in Hamilton, Ontario on April 2-4, 1976.

Late Saturday, as they passed the 38 hour mark, they had completed some 230 ends and were still able to concentrate enough to make some fine shots.

Regulations stipulate that the curlers can take a five minute break each hour and they were accumulating the time in order to have a brief respite early today.

Regardless of the outcome, the Queen Alexander Solarium will be a winner. The eightsome had accepted pledges for their feat and estimate that more than $3,000 will be raised for the Solarium.

Hockey scores

American League
Hershey 6, Rochester 4
Philadelphia 3, Binghamton 2
Maine 2, Springfield 1
Central League
Dallas 3, Salt Lake 2
Fort Worth 4, Kansas City 2
Ontario Major Junior
Sault Ste.Marie 4, Niagara Falls 3
Windsor 5, Kingston 5
Ontario Senior
Barrie 9, Orillia 4
Thunder Bay 10, Brantford 4
Saskatchewan Junior
Estevan 5, Regina 1

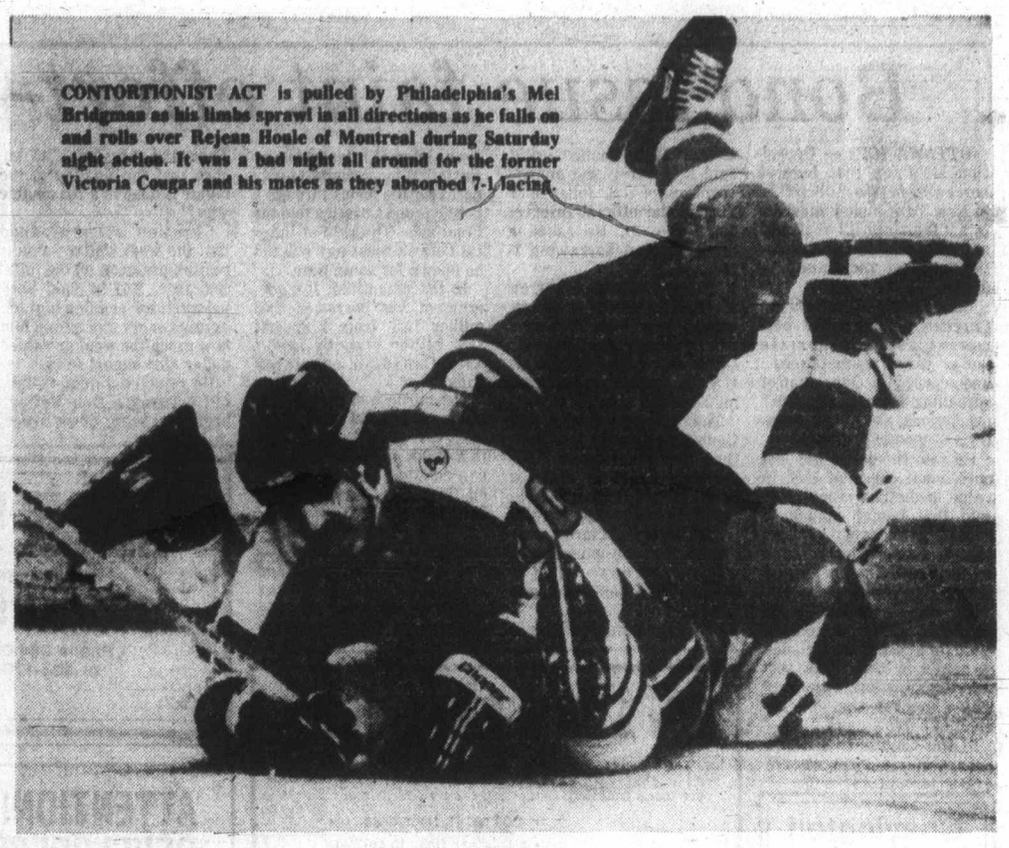

CONTORTIONIST ACT is pulled by Philadelphia's Mel Bridgman as his limbs sprawl in all directions as he falls on and rolls over Rejean Houle of Montreal during Saturday night action. It was a bad night all around for the former Victoria Cougar and his mates as they absorbed 7-1 lacing.

Brand new Maple Leaf scuttles Canuck effort

Rookie Ron Wilson earned an assist on his first shift in the National Hockey League and scored on his next shift to help Toronto Maple Leafs beat Vancouver Canucks 4-3 Saturday night at Maple Leaf Gardens.

Lanny McDonald scored the winner, breaking a 3-3 tie with his 37th goal of the season at 17:23 of the third period.

Wilson, just called up from Dallas of the Central Hockey League, set up a goal by centre Darryl Sittler on his first shift as a Leaf in the second period to tie the score 1-1 and then scored on his next appearance.

Ron Ellis, with his 300th career goal, provided the other Leafs score while Jere Gillis, Hilliard Graves and Mike Walton replied for the Canucks.

Gillis picked up a loose puck behind the Toronto net and swooped around to easily steer it into the net with Leafs goalie Mike Palmateer flopped on the ice at 2:06 of the first period.

Both teams had numerous good scoring chances in the first period but couldn't finish them off or were stopped by Palmateer or Vancouver netminder Curt Ridley.

The victory gave the Leafs three wins and a tie in four meetings with the Canucks this season.

In other action, Montreal Canadiens hammered the slumping Philadelphia Flyers 7-1; Boston Bruins trounced the visiting Buffalo Sabres 7-3; New York Islanders topped Pittsburgh Penguins 6-3; Detroit Red Wings defeated Minnesota North Stars 3-1; Atlanta Flames walloped Cleveland Barons 9-3 and Washington Capitals and St. Louis Blues battled to a 3-3 tie.

At Montreal, Jacques Lemaire and Yvon Lambert each scored twice for the Canadiens, who ran their unbeaten streak against Philadelphia to 12 games.

Paul Holmgren had the lone goal for the Flyers, who finished a six-game road trip with two victories, three losses and a tie and are 7-5-2 in their last 14 games.

In Boston, Peter McNab and Stan Jonathan scored two goals each as the Bruins moved into a tie with the Sabres for first place in the Adams Division.

Bruins, who had scored only seven goals in managing but one win in four previous games against Buffalo, blitzed netminder Don Edwards with six goals in the first 40 minutes and added another against Bob Sauve in the final period.

At Uniondale, rookie Mike Bossy scored his 46th goal of the season to snap a 3-3 tie and move the Islanders eight points up on the second-place Flyers in the Patrick Division, their largest margin of the season.

Clark Gillies added two goals for the Islanders to boost his season total to 29.

In Atlanta, Bob MacMillan scored three goals and Guy Chouinard added two more for the Flames.

Ted Bulley and Bob Murray scored two goals each to pace Chicago to a 6-3 victory over Los Angeles Kings and snap the Black Hawks' four-game losing streak.

* * *

Norris Division	G	W	L	T	F	A	P
Montreal	63	46	8	9	283	146	101
Los Angeles	63	25	26	12	191	183	62
Detroit	62	24	29	9	190	211	57
Pittsburgh	62	20	26	16	200	238	56
Washington	64	12	40	12	143	249	36
Adams Division							
Boston	61	40	13	8	245	154	88
Buffalo	64	36	13	14	242	169	88
Toronto	62	35	17	10	219	172	80
Cleveland	66	19	38	9	184	268	47
Patrick Division							
NY Islanders	64	39	14	11	269	163	89
Philadelphia	63	35	17	11	237	164	81
Atlanta	65	24	24	17	208	212	65
NY Rangers	63	22	30	11	210	218	55
Smythe Division							
Chicago	63	25	22	16	175	166	66
Vancouver	63	17	32	14	188	246	48
Colorado	63	13	33	17	197	245	43
St. Louis	63	15	38	10	154	238	40
Minnesota	62	14	42	6	156	249	34

Tonight's Games
NY Islanders at Pittsburgh aft
Toronto at NY Rangers
St. Louis at Philadelphia
Minnesota at Detroit
Vancouver at Boston
Chicago at Colorado

Winter Hawks rally to tie with Breakers

Portland Winter Hawks scored two goals in the last three minutes Saturday to salvage a 5-5 tie with Seattle Breakers in a Western Canada Hockey League game played before 6,401 fans in the Oregon city.

Dale Yakiwchuk brought the Hawks to within a goal at 17:00 and Dave Ross followed with the equalizer 35 seconds later.

The decision kept the Hawks eight point up on the second-place Breakers in the Western Division while Seattle moved two points up on Victoria Cougars and five ahead of last-place New Westminster Bruins.

Breakers, who have a game in hand on the Cougars, held period leads of 3-1 and 5-3 before the Hawks rallied.

* * *

BILLINGS (5) - Don Nachbaur, Alvin Szott 2, Doug Robb 2. FLIN FLON (5) - Jordy Douglas, Brad Cox 2, Ray Markham, Steve Blue. Attendance: 1,027.

SEATTLE (5) - Len Dies, Greg Dunn, Anthony Thomas, Errol Rausse, Ryan Walter; PORTLAND (5) - Dale Yakiwchuk, Dave Ross, Doug Lecuyer 2, Perry Turnbull. Attendance: 6,401.

Eastern Division	G	W	L	T	F	A	P
Brandon	61	36	12	13	342	257	85
Flin Flon	65	29	28	8	353	344	66
Regina	65	28	32	5	328	352	61
Saskatoon	60	18	40	2	281	372	38
Central Division							
Lethbridge	64	32	27	5	298	288	69
Billings	62	30	26	6	299	287	66
Medicine Hat	60	19	34	7	245	290	45
Calgary	62	15	36	11	265	361	41
Western Division							
Portland	60	32	17	11	305	252	75
Seattle	61	28	22	11	304	266	67
VICTORIA	62	28	25	9	305	285	65
New West	58	26	22	10	275	246	62

Tonight's Games
New Westminster at Calgary
Billings at Brandon
Portland at Seattle
Medicine Hat at Lethbridge
Regina at Saskatoon

Laurentian keeps title

CALGARY (CP) — Laurentian University Vees of Sudbury defeated Winnipeg Wesmen 69-54 Saturday to win their fourth consecutive Canadian Women's Intercollegiate Athletic Union basketball title.

Jan Trombly scored 23 points to top the Laurentian scorers, while Chris Critelli added 18. Donna Posnick paced the Wesmen attack with 12 points.

Earlier in the day, Debbie Huban scored 29 points to lead Bishop's University Gaiterettes to a 71-65 win over University of New Brunswick Red Bloomers in the consolation final.

The Vees gained the championship final with a 67-59 win Friday over the University of Victoria Vikettes.

In the only other Saturday game, Don Nachbaur scored with only 20 seconds remaining to give Billings Bighonrs a 5-5 tie with Flin Flon Bombers in the Manitoba city.

Leafs bounce Bucks

Esquimalt Maple Leafs bounced Western Homes Buckaroos 9-3 at Memorial Arena Saturday night, taking a 2-0 lead in their South Island Big Six Hockey League semi-final series.

Dale McLachlan and Bob Martin scored two goals each for the Leafs, who finished first on the regular season. Randy Krantz, Bill Gidden, Chris Riddell and Murray Kennett added goals for Esquimalt.

Bill Pettinger, Gord Sturtridge and Steve Latham replied for Western Homes.

Reg Wannenberg stopped 28 shots for the Leafs and Dave Andrews made 31 saves for the Bucks.

Next game in the best-of five set is Tuesday, 8 p.m. at Esquimalt Sports Centre.

Bisons win Plains title

WINNIPEG (CP) — University of Manitoba Bisons won the Great Plains Athletic Conference men's basketball championship Saturday night, defeating Lakehead University 78-73, winning the best-of-three final in two straight games.

U.S.A. vs. CANADA
★ EXCITING INTERNATIONAL JR. HOCKEY ★
W.C.H.L. No. 1 TEAM
PORTLAND VS. VICTORIA COUGARS
In the play-off battle —
PORTLAND FANS MAKE NOISE
CAN VICTORIA FANS HELP THE COUGARS?
Let's Cheer Loud and Give them the Vocal Support They Deserve
COUGARS ★ vs. ★ PORTLAND
TUESDAY 8 P.M. GAME No. 31
Tickets Now on Sale at Arena and Hillside Mall 10-5 p.m.
Cougar Awards Dinner and Dance March 22 3-5

WIN two tickets to a Victoria Cougars Game!
(200 tickets to be won for each home game)
15 POINT TUNE UP
4-Cylinder Cars SPECIAL PRICE* 36.95
6-Cylinder Cars SPECIAL PRICE* 42.95
8 Cylinder cars SPECIAL PRICE* 48.95
NEXT COUGAR GAMES
Tues., Mar. 7 PORTLAND vs. VICTORIA Number 31
Sat., Mar. 11 SEATTLE vs. VICTORIA Number 32
TEXACO
LAKE HILL TEXACO 4008 Quadra, Victoria
HILLSIDE TEXACO 1595 Hillside Ave., Victoria
HARBOUR TEXACO 10421 Resthaven Rd., Sidney
TOWN & COUNTRY TEXACO 3415 Douglas St., Victoria
KELLY ROAD TEXACO 2230 Sooke Rd., Victoria
3-4

jim tang

DEL WILSON, Western Canada Hockey League governor for **Regina Pats**, is a likely choice to replace **Ed Chynoweth** as league president. And that should make things more comfortable for the club owners who have the most to say about league operation. A bright young man who wanted to operate in a reasonable, disciplined way, Chynoweth isn't the type preferred by most junior hockey operators. They would sooner have one of their own, or a rubber stamp, so there is no chance of losing absolute control...**Victoria Cougars** would certainly appear to be set at centre for next season. Not only do **Gary Lupul** and **Geordie Robertson** have another season of junior eligibility but 16-year-old **Barry Pederson**, who leads **Nanaimo Clippers** in scoring, should move into the WCHL without trouble...**Pam Taylor**, a Victorian who was on a Racquet Club rink, skipped by her sister Cathy, which just missed provincial girls' honors a few years ago, recently skipped a Guelph University rink to the women's Ontario university curling championship...**Roy Gislason**, who made a successful defence of the Canadian police curling championship in Victoria a year ago, didn't make it to the eight-rink Manitoba final this year...rookie-defenceman **Trevor Johansen** of the **Toronto Maple Leafs** is the son of Red Johnson, who also played junior hockey for **Toronto Marlboros**. The family name was never changed but the elder Johansen never bothered to ask for a correction when his name came out as Johnson in game stories...if shooting your age in golf is somewhat comparable to scoring a hole-in-one, then **Frank Bailey** of Abilene, Texas, is one of the most remarkable golfers in the history of the game. He has bettered his age more than 1,700 times, including 257 times in 257 rounds in 1974, when he was 86...as for one-shot holes, Golf Digest's Hole-In-One Clearing House registered a record 28,546 aces in 1977, including the 125-yard poke which made eight-year-old **Rebecca Ann Chase** the youngest female to complete a hole in one swing. Then there was 16-year-old **Bruce Peterson**, who made it with his first swing on the first round of golf he played, and **Sue Prell** of Sydney, Australia, and **Dan Manning** of Granger, Iowa, who both shot successive holes in one. And while it happened on the par-three Hawaii Kai course and was only an 85-yarder, some mention should be made of **Mary Evans**, who got her ace on her 96th birthday...

★ ★ ★

CONN SMYTHE celebrated his 83rd birthday this month, and that reminds that the history of the **Toronto Maple Leafs** would have been considerably different if **New York Rangers** hadn't fired him after he had put together their first NHL team. That sent Smythe back to Toronto and the association which started him on his way to becoming owner of the Leafs...and mention of the Leafs reminds again that they really do have something special in **Darryl Sittler**, a class team player who deserves selection as the all-star centre this season even if **Bryan Trottier** should carry on to win the Ross Trophy as leading scorer...**Northern Dancer**, winner of the Kentucky Derby, the Preakness Stakes and the Queen's Plate in 1964 and even more outstanding as a sire than a runner, is reported to be in a bit of a snit because of no longer being the main attraction at owner E.P. Taylor's Windfields Farm. That distinction now belongs to **The Minstrel** and when visitors flock in to take a look at his famous son, Northern Dancer gallops around the paddock in an obvious attempt to gain attention...another thoroughbred which will get much attention this year is a colt named **Foreign Secretary**, sold by Taylor last summer for $725,000. It's by **Secretariat** out of **Lady Victoria** and was purchased by **Robert Sangster**, English soccer pools operator who also bought The Minstrel from Taylor...it's 25 years ago since **Ben Hogan** hit his peak by winning the Masters and U.S. and British Open golf championships...golf-pro **Chi Chi Rodriguez** really closed out a club member at the Dorado Beach Country Club in Puerto Rico. Having the bets won after 17 holes, Rodriguez suggested a double-or-nothing 18th hole and offered two strokes if he was permitted a throw. There was eager acceptance, and the club member was smiling broadly when he matched Rodriguez and reached the putting surface in two shots. But then Rodriguez took his 'throw,' picking up his opponent's ball and heaving into the ocean...

★ ★ ★

HAROLD BALLARD won't get points from a lot of people but he's a sports nut who at past 70 has just added a professional football club to keep him as entertained in the summer as **Toronto Maple Leafs** do in the winter and it would be difficult to find anyone, anywhere, enjoying life more. Many regard him as an engaging rascal, an impression he didn't exactly dispel at a Toronto press conference at which it was announced that the Canadian Football League had given unanimous acceptance of him as owner of the **Hamilton Tiger-Cats**. With reporters busy scribbling and cameramen jousting for position, Ballard startled everyone by commenting "It's just like back when they took me to Millhaven." He was referring, of course, to his trip to the penitentiary to serve time for theft and fraud...at last available reports, **Anchorage Northern Knights** were division leaders in the Eastern Basketball League and the Alaskans were leading the league in attendance with an average of 2,400, and closest to that was the 1,000-fan average owned by the Quincy, Mass., team. Anchorage, incidentally, now has a population of about 200,000 with an average age of 24.2 years...**Chip Fortin**, who has handled the job at Sandown for the past three years, is the new starter at Exhibition Park. He is taking over from the retired **Don McKay**...major league baseball teams are in spring training, and while predictions at any time are risky, look for **Cincinnati Reds** to tumble the **Los Angeles Dodgers** and make manager Tom Lasorda's stay in heaven a short one and may it a long summer for **King Lee**, who isn't at all willing to back his baseball favorites...it would be difficult to hear a more ridiculous statement than the blurb during last Sunday's televised Provincial lottery draw that lotteries 'have made Western Canada a better place to live.'...**Lee Trevino** admires **Jack Nicklaus** for more than the ability to play golf exceedingly well. "Jack," says Trevino, "doesn't say anything he doesn't mean and he doesn't know what it is to lie. If he says an ant can pull a bale of hay, hitch it up."...fullback **Larry Csonka** is nearing the end of his playing career, and it's really too bad because he isn't exactly impressive as a television deodorant salesman.

Graham and McLendon surge past chilly Palmer

ORLANDO, Fla. (AP) — Arnold Palmer faltered slightly in windy cold and opened the gates for Australian David Graham and Mac McLendon to surge into a tie for the second-round lead Saturday in the storm-delayed $200,000 Florida Citrus Open golf tournament.

Graham, sparked by an eagle-three on the 10th hole, had a four-under-par 68 that represented his second consecutive round without a bogey and McLendon, playing his back nine in 31, shot a 65 that ranked as the best round of the wet, chilly day.

They were tied for the lead at 134, 10 shots under par on the 6,929-yard Rio Pinar Golf Club course going into today's 36-hole windup.

The double round was necessitated after a violent thunderstorm washed out Friday's play.

The 48-year-old Palmer, seeking his first American triumph in five years, was one of three tied for the first-round lead at 65. But, despite the urging of his heavily bundled gallery, he could do no better than a 73—including a double-bogey five on the eighth hole—and finished the day four shots off the pace at 138.

Tom Kite, who said the unpleasant conditions made the course play two or three shots harder than in Thursday's opening round, shot a 70 that left him one stroke off the pace at 135 and 21-year-old rookie Tim Simpson was next at 136 after a 68.

They were followed by Ben Crenshaw, J.C. Snead, Jerry Pate and Wally Armstrong at 137. Snead and Armstrong shot 67s, Crenshaw and Pate 69s.

Bob Murphy, who shared the first-round lead with Palmer and Kite, went to a 74 that left him at 139. PGA champ Lany Wadkins was 70-141.

★ ★ ★

Mac McLendon	69-65—134
David Graham	66-68—134
Tom Kite	65-70—135
Tim Simpson	68-68—136
Jerry Pate	68-69—137
Wally Armstrong	70-67—137
J. C. Snead	70-67—137
Ben Crenshaw	68-69—137
Mark Hayes	71-67—138
Eddie Pearce	72-66—138
Arnold Palmer	65-73—138
Hale Irwin	67-71—138
Leonard Thompson	70-69—139
Sammy Rachels	70-69—139
Gil Morgan	71-68—139
Grier Jones	68-71—139
Norris Hafalsky	70-69—139
Andy North	73-66—139
Bob Murphy	65-74—139
Jerry Heard	69-70—139
Dan Sikes	71-68—139
George Burns	71-68—139
Kermit Zarley	70-69—139

Defending champion Gary Koch shot 75-144 and failed to make the cut of the top 50 scorers who qualified for the last two rounds. It took a scores of 142, two under par, to make it.

Also missing the cut were the two Canadians entered in the tournament, Dave Barr of Kelowna shot a 73 Saturday for a 145 total, while Jim Nelford of Burnaby was another shot back after a second-round 74.

KELOWNA'S Dave Barr drops putter as ball misses cup on 18th hole birdie attempt during Saturday's second round of the Florida Citrus Open. Barr carded a 73 for 145 but missed the cut for the final two rounds of play.

Debbie pads Aussie lead

SYDNEY, Australia (AP) — Debbie Austin equalled her 24-hour-old Manly Course record Saturday to take an almost unassailable lead in the Australian Open women's golf championship.

Her two rounds of four-under-par 70 put her seven strokes ahead of Donna Caponi Young, another American pro golfer.

Twice Young got to within a stroke of Austin, but Austin let loose on the back-nine and charged home in a four-under 32.

American Nancy Lopez was in third spot after a second-round par 74.

The leading Australian, Jane Crafter, is in fourth place after rounds of 75 and 77.

England's bowlers stifle New Zealand

AUCKLAND, New Zealand (Reuter) — Ian Botham and the rest of England's bowlers held New Zealand to 162 runs for four wickets at close of play Saturday on the first day of the third and final cricket test between the two countries.

All-rounder Botham took three wickets in an 18-over spell.

The New Zealand total was built on a 81-run third-wicket partnership between captain Mark Burgess and Geoff Howarth, who was 64 not out at stumps—the highest score in 11 tests.

Bob Willis and John Lever, England's opening bowlers, struggled for pace on the wicket. But Lever got the first breakthrough in the eighth over when he had John Wright caught by wicket-keeper Bob Taylor with 12 runs scored.

AIR BRAKE COURSES
SAFERWAY DRIVING SCHOOL LTD.
Victoria, March 18th
385-8212

FRESH AS A FLOWER IN JUST ONE HOUR
We Offer One-Day Shirt Service
One Hour "MARTINIZING" Certifies
THE MOST IN DRY CLEANING
8 LOCATIONS TO SERVE YOU

Leather Cleaning Specialists
Cleaning Alterations Repairs
HARRIS HOUSE OF LEATHER CARE LTD.
All Work Completed In Our Plant
1717 QUADRA STREET 382-2922

Sport today

RUGBY

1 p.m.—Island Union, third division: Vampires vs. Vivals, Belmont High; Castaways vs. Oak Bay Wanderers, Carnarvon Park; Agrarians vs. Ebb Tide, Layritz Park; Saanich Velox vs. Nanaimo, Lambrick Park; UVic Saxons vs. Royal Roads, UVic.

2:30 p.m.—Island Union, first division: JBAA vs. Cowichan, Macdonald Park.

2:30 p.m.—Island Union, fourth division: Saanich Velox vs. Oak Bay Wanderers, Lambrick Park.

HOCKEY

1:30 p.m.—South Island Junior 'B' League: third game in best-of-seven Patterson Division playoff final, Saanich Braves vs. Fuller Lake Flyers, Fuller Lake Arena.

SOCCER

2:15 p.m.—Island League, third-round Jackson Cup matches: Prospect Lake (I) vs. Victoria Athletics (I), Heywood Avenue Park; Castaways (I) vs. Victoria West (I), Topaz Park; Oak Bay Reserves (III) vs. Cosmopolitan Royals (I), Central Park; Duncan Powel's Men's Wear (I) vs. Saanich Braves (III), Duncan; Gorge Molsons (I) vs. Gorg Molsons (IV), Hampton Park.

FOOTBALL

2:30 p.m.—B.C. Lions development camp exhibition game, Royal Athletic Park.

Monday

HOCKEY

8 p.m.—South Island Junior 'B' League: third game in best-of-seven Pearl Division final, Juan de Fuca Gulls vs. Lake Cowichan Bairds, Juan de Fuca Arena.

BASKETBALL

9 p.m.—Victoria Senior 'B' Men's League: Techline vs. UVic Jayvees, Central High.

$15 – $15 – $15
Freshly Emptied
45-GAL. OAK WHISKEY — BARRELS —
PH. 383-1328
1-13

DO YOUR WOODEN FLOORS look SCRUFFY?
Have them sanded and refinished NOW....

*BEFORE Labour rates go up, which they will soon
*BEFORE Material Costs Escalate
FLECTO Varathane "The Maintenance Free Finish"
M&M FLOORS LTD.
532 WILLIAM STREET
Phone 384-0343 or 386-3078 for a free estimate
3-4

Jacklin leading tourney

BOGOTA (AP) — Britain's Tony Jacklin took over sole possession of first place with a third-round 70 Saturday for a 209 total and a three-stroke lead in the International Golf Tournament of Colombia.

Bob Byman of the United States, who had been tied for the lead after two rounds, had a 73 Saturday and dropped into second spot at 212.

Roberto de Vicenzo of Argentina is tied for third with Ernesto Perez Acosta of Mexico and Peter Townsend of Britain with 213s.

The winner of the tournament collects $3,950.

Ford LEASING
1978 FORD F250 PICKUP
Stock No. 1152
6800 lbs. G.V.W. 300 CID 6-cylinder engine, 4-speed manual transmission, opt. ratio rear axle, power steering, power brakes, heavy duty shocks, AM radio, step bumper. 7.50x16D8PR Tires, including spare, and 2 mud and snow tires, underseal, 12-month/12,000-mile warranty plus 12-month/12,000-mile extended power train warranty.
36-MONTH NET LEASE
$155 PER MONTH
(Plus Tax, Licence, Insurance and Maintenance)

EXECUTIVE CAR LEASE LTD.
1060 Yates St., Victoria (Division of Peter Pollen Ford Sales Ltd.) 384-1144
2-11

WE THOUGHT YOU SHOULD KNOW...

SEAN SAUVE SERVICE STATION MANAGER

BRIAN WALTHAM SERVICE ADVISOR

VERN BENN SERVICE ADVISOR
POWER FLUSH FOR SPRING and SUMMER PROTECTION
CHECK: • Radiator • Water Pump • Heater Core • All Hoses • Complete Reverse Flush
Rad Stop Leak
Flushing Compound
Conditioner
5 Qts. Anti-Freeze
39.95 1-Yr. Guarantee PLUS TAX MOST CARS
on parts installed at time of repair
Regular 49.95
SHOCK ABSORBERS ALL MAKES LIFETIME GUARANTEE FOR MOST POPULAR MAKES OF CARS STD. SHOCKS
9.95 ea. Plus Tax
INSTALLATION $5.00 ea.
6-Cyl. Engine TUNE UP
Includes:
Plugs, condenser, fuel filter, points
Check choke operation
Set carb to specs.
Service air cleaner
Service battery adjust drive belts
Set engine to specs on electronic scope
39.95 Plus Tax
CHRYSLER, GM, FORD, etc.
4 Cyl. 32.95 MOST CARS, 8 Cyl. 42.95
MUFFLER LIFETIME GUARANTEE VALIANT 6 cyl. 67-75 ..... 29.20 INSTALLED
ALL MAKES AVAILABLE FOR MOST NORTH AMERICAN CARS AND IMPORT EXHAUST SYSTEMS AT COMPARABLE SAVINGS.
MAJOR CREDIT CARDS ACCEPTED
CHARGEX VISA master charge
Chryco
ANY ADDITIONAL PARTS OR SERVICE WILL BE QUOTED BEFORE WORK IS STARTED.
Call 386-2411 For an Appointment
autopac
ENSIGN SERVICE CENTRE
CHRYSLER PLYMOUTH LTD.
COOK and VIEW
Dealer Licence Number D495A
2-26

Debbie, partner advance to final

REGINA — Debbie Smith of Victoria and her partner Sandra Skillings of Vancouver defeated Sharon Crawford and Bev Suits of Calgary Saturday to advance to the final of the women's doubles of the Canadian junior badminton championships.

They will meet Linda Cloutier and Johanne Falardeau of Quebec City in today's final.

Miss Falardeau and Miss Crawford will meet in the singles final while Jeff Goldsworthy of Kitchener and Brad Wowchuk of Toronto meet in the men's final.

fm 98.5 cfms Beautiful Music

NHL summaries

BUFFALO 3, BOSTON 7
First Period
1. Boston, Cashman 15 (Marcotte, Sheppard) 6:15
2. Boston, McNab 29 10:37
3. Boston, Jonathan 17 (Ratelle, Middleton) 19:52
Penalty—Doak Bos 15:38.
Second Period
4. Buffalo, Gare 36 (Luce) 3:47
5. Buffalo, Savard 16 (Seiling) 4:37
6. Boston, Sheppard 15 (Marcotte, Cashman) 5:49
7. Boston, McNab 30 (Wensink, Milbury) 10:37
8. Boston, Jonathan 18 (Middleton) 14:39
Penalties—Jonathan Bos, Gare Buf majors 6:04, Milbury Bos 7:08, O'Reilly Bos 17:25.
Third Period
9. Buffalo, Seiling 16 (McAdam) 8:14
10. Boston, O'Reilly 23 (McNab) 13:43
Penalties—None.
Shots on goal by

Buffalo	7	6	9	—22
Boston	15	15	4	—34

Goal—Edwards, Sauve, Buffalo; Grahame, Boston.
Attendance—14,602.

VANCOUVER 3, TORONTO 4
First Period
1. Vancouver, Gillis 21 (P. Martin, Blight) 2:06
Penalties—Lever Vcr 9:08, Palmateer Tor (served by Thompson) 13:20.
Second Period
2. Toronto, Sittler 39 (Wilson) 8:12
3. Toronto, Wilson 1 (Sittler, Turnbull) 15:12
4. Toronto, Ellis 24 (Weir, Glennie) 17:07
5. Vancouver, Graves 13 (Oddleifson, Lever) 19:06
Penalties—Martin Vcr 7:52, Ferguson 9:22, Sittler Tor 19:28.
Third Period
6. Vancouver, Walton 25 (Alexander, Blight) 0:17
7. Toronto, McDonald 37 (Sittler, Salming) 17:23
Penalty—Weir Tor 2:46
Shots on goal by

Vancouver	14	11	13	—38
Toronto	7	10	12	—29

Goal—Ridley, Vancouver; Palmateer, Toronto.
Attendance—16,485.

PHILADELPHIA 1, MONTREAL 7
First Period
1. Montreal, Jarvis 6 (Nyrop) 5:35
2. Montreal, Lambert 13 (Cournoyer, Savard) 11:44
3. Philadelphia, Holmgren 10 (Clarke, MacLeish) 18:48
Penalties—Risebrough Mtl, Kindrachuk Pha 5:26, Gainey Mtl 8:01, Lapointe Pha 10:19, Dailey Pha 14:35, Bouchard Mtl 17:46.
Second Period
4. Montreal, Lemaire 27 (Savard, Shutt) 5:06
5. Montreal, Lemaire 28 (Shutt, Lafleur) 14:50
6. Montreal, Lambert 14 (Houle, Lapointe) 15:26
7. Montreal, Lafleur 47 (Shutt, Robinson) 17:11
Penalty—Clarke Pha 4:44.
Third Period
8. Montreal, Shutt 39 (Lafleur, Savard) 11:57
Penalties—Clarke Pha 0:28, Hovda Pha 3:47, Houle Mtl 4:22, Lupien Mtl 19:53.
Shots on goal by

Philadelphia	11	9	8	—28
Montreal	9	15	11	—35

Goal—St. Croix, Stephenson, Philadelphia; Larocque, Montreal.
Attendance—18,213.

PITTSBURGH 3, NY ISLANDERS 6
First Period
1. Pittsburgh, Edur 8 (Malone) 6:07
2. NY Islanders, Gillies 28 (Price, Persson) 12:37
3. Pittsburgh, Bianchin 16 (Pronovost, Mahovlich) 12:58
Penalties—Schultz Pgh, Potvin NYI majors 10:46, Campbell Pgh 12:16, Lewis NYI 18:16.
Second Period
4. NY Islanders, Gillies 29 (Hart, Persson) 5:30
5. Pittsburgh, Chapman 14 (Schultz, Malone) 8:52
6. NY Islanders, Howatt 8 (Merrick, Harris) 19:36
Penalties—Hart NYI 6:06, Mahovlich Pgh 10:36.
Third Period
7. NY Islanders, Bossy 46 (Potvin, Persson) 6:18
8. NY Islanders, Henning 9 (Gillies, Westfall) 9:19
9. NY Islanders, Merrick 9 (Harris) 10:52
Penalties—Edur Pgh, Schultz Pgh 6:10, Merrick NYI 15:46.
Shots on goal by

Pittsburgh	11	10	5	—26
NY Islanders	9	14	15	—38

Goal—Herron, Pittsburgh; Resch, NY Islanders.
Attendance—15,317.

CHICAGO 6, LOS ANGELES 3
First Period
1. Chicago, Bulley 16 (Murray) 9:26
2. Chicago, Murray 10 (Tallon, Rota) 16:22
3. Los Angeles, Sargent 4 (Goring) 19:55
Penalties—Wilson LA, Mulvey Chi 8:41, Wilson Chi 9:52, Marks Chi 11:54, Sargent LA 14:18; O'Connell Chi 19:37.
Second Period
4. Chicago, Bulley 17 (Boldirev) 8:03
5. Chicago, Tallon 2 (Plante, Bowman) 10:56
6. Chicago, Murray 11 (Tallon, Mikita) 15:20
7. Los Angeles, Grant 8 (Dionne, Manery) 16:17
Penalties—Murray Chi 15:56, Magnuson Chi 18:27.
Third Period
8. Los Angeles, Williams 9 (Venasky, Goring) 8:59
9. Chicago, Mikita 11 (Koroll, Kerr) 19:08
Penalty—Bordeleau Chi 14:13.
Shots on goal by

Chicago	8	11	7	—26
Los Angeles	12	12	16	—40

Goal—Esposito, Chicago; Vachon, Los Angeles.
Attendance—12,546.

WASHINGTON 3, St. LOUIS 3
First Period
No scoring.
Penalties—Rowe Wash 3:23, Smith Wash 14:14, Bolonchuk Wash, Federko StL 17:16, Fairbairn StL 18:17.
Second Period
1. Washington, Riley 10 (Bailey, Smith) 1:41
2. St. Louis, Brownschidle 2 (Unger) 8:22
3. St. Louis, Berenson 10 (Fairbairn) 18:23
Penalties—Sutter StL 3:42, Smith Wash 6:34, Lane Wash, Larose StL 8:16, Rowe Wash 12:04, Gibbs StL 17:26.
Third Period
4. Washington, Meehan 14 (Bailey, Picard) 2:13
5. St. Louis, Unger 27 (Holt, Bennett) 16:16
6. Washington, Picard 7 (Meehan, Bailey) 19:32
Penalties—Larose StL 0:59, Rowe Wash 4:00, Bolonchuk Wash 6:53, Riley Wash, Larose StL 12:33.
Shots on goal by

Washington	10	9	8	—27
St. Louis	4	6	12	—22

Goal—Bedard, Washington; Myre, St. Louis.
Attendance—12,265.

CLEVELAND 3, ATLANTA 9
First Period
1. Cleveland, Gardner 14 (Fidler) 0:21
2. Atlanta, Phillipoff 12 1:05
3. Atlanta, MacMillan 25 (Lalonde, Mulhern) 4:39
4. Atlanta, Chouinard 21 (MacMillan, Vail) 14:47
5. Atlanta, Redmond 9 (MacMillan, Chouinard) 18:26
Penalties—Maruk Cle 1:42, Smith Cle 17:18, Mulhern Atl 19:48.
Second Period
6. Atlanta, MacMillan 26 (Chouinard, Vail) 7:35
7. Atlanta, Gould 16 (Comeau, Fox) 19:15
Penalties—MacAdam Cle, Plett Atl, majors 2:43, Simpson Atl 10:35, Baby Cle 14:11.
Third Period
8. Atlanta, Chouinard 22 (MacMillan, Vail) 0:53
9. Cleveland, Parise 18 (Potvin, Shinske) 9:53
10. Cleveland, Arnason 15 (O'Brien, Maruk) 14:45
11. Atlanta, Plett 14 (Phillipoff, Zaharko) 15:07
12. Atlanta, MacMillan 27 (Vail, Chouinard) 17:56
Penalties—Redmond Atl 10:56, Maruk Cle 16:33, Houston Atl 19:18.
Shots on goal by

Cleveland	4	6	14	—24
Atlanta	16	12	7	—35

Goal—Edwards, Cleveland; Bouchard, Atlanta.
Attendance—10,014.

DETROIT 3, MINNESOTA 1
First Period
1. Detroit, Hamel 2 (Polonich, Joly) 15:46
Penalties—Bowness Det 3:56, Maloney Det 8:20, Polonich Det 18:14, Bennett Min 18:43.
Second Period
2. Minnesota, Young 13 (Barrett) 1:46
Penalties—Miller Det 2:55, Polonich Det, Barrett Min 6:57, Larson Det 7:52 Maloney Det 15:19, Sharpley Min 15:47
Third Period
3. Detroit, Miller 3 (Libett) 11:16
4. Detroit, Woods 14 (St. Laurent, Maloney) 19:13
Penalty—Detroit bench (served by Maloney) 9:38.
Shots on goal by

Detroit	8	11	9	—28
Minnesota	9	11	13	—33

Goal—Low, Detroit; Harrison, Minnesota.
Attendance—9,304.

Mel's perfect game a first at Nanaimo

Bowling roundup

By TOM KEYSER

Most men dream of early retirement but for Mel Madaski the dream is reality.

Madaski has managed to turn the major portion of his business operation to a son, leaving only overseeing duties to Mel. So, at 51, Madaski has plenty of time on his hands while enjoying life on Gabriola Island.

An avid bowler for 25 years, Madaski manages to make it to Nanaimo's Brechin Lanes once a week and last Sunday he reached another milestone of the dream variety. He rolled Nanaimo's first-ever perfect game in league play.

Madaski's perfecto was the ninth bowled in B.C. this year and one of several registered over the years on the Island.

But it was Mel's first time over 400 in league play.

While bowling with mates Bill McLachlan, Paul Leclerc, Dianna Issler and Ron Ranger in Brechin's all-star classic league, it all came together.

"Don't ask me what was different about Sunday," laughed Madaksi this week.

"Just all of a sudden, the 450 was there. I have no explanation at all."

For his achievement, Madaski wins $100 put up by the lanes, plus assorted other mementoes, including a trophy.

The 250-average bowler's highest previous league mark was 390, achieved twice in his long career. He gathered in a 401 two years ago at Town and Country, during the Victoria Days tournament.

Madaski is a member of the Master Bowlers Association and sticks to fivepins only.

"I tried bowling in a tenpin league once, about 17 years ago. I don't know why but I didn't find it much fun. Whether or not it was the league I was in, I don't know. Anyhow, I only bowl fivepins now."

★ ★ ★

Conrad Born's 707 series won the Duncan Lanes' fivepinner the senior boys' singles title in the recent YBC zone championships. Dale Munn of Brechin Lanes won senior girls with 747. Gerry Parent of Ladysmith rolled a 619 three-game series for the junior boys' crown and Cindy Clark of Brechin Lanes had a 657 for junior girls' honors.

In bantam boys' singles, Vic Collins' 513 brought him the title and Ann Wheeler, with 476, topped the bantamgirls.

Aside from the singles' winners, each of whom advances to the provincial finals, Town and Country bowlers joined forces to win four team events.

The winner in each division advances to provincial finals.

SPARE BITS—**Chris Calvan** rolled a 255 tenpins game at Mayfair Lanes last week, 123 pins above average...Meanwhile, **Darrell Mayzes** turned in a triplicate score of 162-162-162...The 20-game singles marathon at Sunset Lanes in Parksville winds up today, with 48 bowlers going for the $235 first prize in both scratch and handicap categories...The fivepin 400's keep coming. **Gianni Flora** racked up a 440 at Wilson Bowladrome and Henry Myers' 413 topped Dave Merdith's 408 and Hugh Johnson's 401 at Duncan Lanes. And of course, there's **Mel Madaski...Judy Wilson**, with a 793 series, and **Lorraine Koffski**, with 773, topped Duncan fivepinners last week.

CHICKEN ON THE RUN
Uncle Fred's
DELIVERS CATERS
385-3468

ap COLLISION LTD.
106 Ontario St., corner of St. Lawrence
Phone 383-1014
OPEN MONDAY TO SATURDAY 8:30 to 5:30
AKSEL PEDERSEN—Business 383-1014. Residence 477-0567
• EUROPEAN QUALITY • REASONABLE RATES
• ALL BODY REPAIRS AND PAINTING • FREE ESTIMATES
★ COURTESY CARS AVAILABLE ★
11-13

Victoria Alarm Service Ltd.
ALARM ASSOCIATION MEMBER of BRITISH COLUMBIA
1412 Quadra Telephone (604) 386-7505
SECURITY CONSULTANTS — NO OBLIGATION
25 YEARS' EXPERIENCE SPECIALIZING IN FIRE AND SECURITY ALARM INSTALLATIONS. WE WILL SURVEY YOUR HOME OR BUSINESS AT NO COST.
LEASE PROGRAM AVAILABLE
BURGLARY
HOLD UP
FIRE
24 HOUR MONITORING STATION
ALSO SERVING NANAIMO/COURTENAY (MID ISLAND ALARM SERVICES)
2-4

LOCAL INVENTION CATCHES FIRE!
More products are invented in Victoria than you might think. The SEEFIRE is one. It's a rugged little wood and coal fireplace, so neat in appearance that you'd be delighted to have it in your living room or cabin. It's only 26"x19"x16" yet efficient enough to heat 1000 sq. ft.
You can watch the flames roar and crackle or you can shut it down to burn all night. A SEEFIRE will heat six pots at once and is also a really convenient indoor incinerator all year 'round.
$289.
SEEFIRE
It can pay for itself in two years with the oil or electricity saved and the independence it gives in event of power failures is worth even more.
Seefires can be seen at:
PATES SUPPLY 3347 Oak St. 388-6313
FIRE-N-FLAME Harbour Park Mall Nanaimo
VAN-ISLE STONE AND MASONRY 865 Station Rd. 478-9322
IRONCRAFT ARTMETAL PRODUCTS 1558 Cedar Hill X Rd. 477-2313
VICTORIA FIREPLACE SHOP 1408 Blanshard St. 388-4880
VANCOUVER ISLAND STOVE SHOP 847 Goldstream Ave. 478-0322

FOR MICHELIN
SEE THREE POINT MOTORS LTD.
2620 GOVERNMENT at HILLSIDE
dlr. lic. D-00740A • 385-6737

NEW TOWNHOUSES
1070 CHAMBERLAIN ST.
(near Oak Bay Ave.)
FROM $49,500
Six 3-bedroom homes featuring wall-to-wall deluxe carpeting, additional storage rooms, some units with fireplaces, exceptional kitchen cabinets, utility rooms, 1½ bathrooms with vanities, covered parking, patios and garden area, plus an activity room.
OPEN EVERY DAY 1 to 4 p.m.
For further information or special viewing call
Michael Price 592-6463
2-11

Mariners on target

Charlotte Senay and Jenny John scored three goals each Saturday, leading Mariners past Sandpipers 9-0 in one of three Victoria Women's Field Hockey League first division games.

In other matches, Spartans battled Cowichan to a 2-2 tie, while University of Victoria's Jan Crook and Lynne Bancroft tallied twice apiece in a 6-0 rout of Rebels.

MARINERS (6)—Charlotte Senay 3, Jenny John 3, Cheryl Noble 2, Carol Neves 1; SANDPIPERS (0).

UVIC (6)—Jan Crook 2, Lynne Beecroft 2, Glenda Scott, Penni Botham; REBELS (0).

SPARTANS (2)—Terry Crocker, Stephanie Donay; COWICHAN (2)—Cindy Jones, Mary Huff.

HOBBITS (1)—Debbie Orange; COWICHAN II (1)—Liz Twomley.

REBELS GOLD (2)—Bev Van Druten, Lynne Jones; SANDERLINGS (1)—Anne Wood.

CASTAWAYS (2)—Leslie Howe, Anita Sobourn; EVERGREENS (0).

SAILORS (4)—Marlene Walls 2, Wendy Page, Jill McKay; REBELS RED (1).

★ ★ ★

Tenpins
Mayfair Lanes

MEN: Harold Melville 682(265, 220); Orel Morneau 623(215, 204, 204); Bud Marty 616(216, 205); Ken Buchanan 612(224); Bob Willis 611(226, 211); Ray Morneau 611(207, 204, 200); Al Murray 602(257); Neil Parker 601(222, 200); John Edge 599(204, 200); Rod Caddell 599(212); Don Samuelson 598(222, 205); Mike Paulin 597(244, 203); Tom Hardy 597; Wally Ostafychuk 595, 570, 555(255); John Wenzel 595, 593(226, 211, 202); Tom Musgrave 594(231); Gordon Bamford 593(214); Jack Smith 593(214); Dave Mycock 592(210, 202); Alex Holowachuk 590, 560(210); Frank Miller 589, 583(229); Ray Pottinger 586; Mitch Schop 585(233); Gary Bishop 583(224); Verne Shawcross 582(208); Barry Stowe 582(207); Brian Grexton 578, 573, 564, 552(223, 211, 203); Fred Essery 578(246); Ron Smirl 576, 556(213, 212); Joe Frohlich 575(208, 207); Mike Simmons 573(224); Larry Jacobs 572(222); Bill Sanderson 570; Jake Logie 569(221, 204); Tom Ferris 568(217); Fred Lobbezoo 565, 558(220); George Robertson 564(235); Bob Reid 562(203); Larry West 562(215); Will Wood 561(213); Chuck Bennett 559; Rick Hedley 558(212); Len Hayley 558(203); Darrel Aune 557(200); Jerry Ferrie 557; Art Manson 557; Fred Rentz 557(201); Syd Chappell 556(220); Bud Randall 556(202); Ken Grant 556; Phil Pimlott 555; Al Hill 555, 551; Ed Turner 554; Gary Diehl 553; Klaus Mescheder 553(210); Mike Simmons 553; Hal MacGillivray 552; Wally Vogelsang 550; Vince Brown 550(206, 203); Bob Martin 550; Doug Milne 550.

WOMEN: Lorna Pollock 621, 585(222, 219, 204); Vera Holmes 609, 524(224, 202); Cindy Sahw 587(235); Bev Stokes 582(209); Loreen Reid 562(216); Isy MacGillivray 561, 520, 509(207); Freda Robertson 556(211); Ruth Peterson 552(205); Vera Gibbons 544(201); Hazel Furey 543; Holly Hansen 536; Charlotte Stossel 536; Helen Ferguson 529(211); Bev Clarke 526(219); Hilda Kerr 522; Jane Stewart 521, 503(224); Ev Donaldson 520(216); Audrey Malkewich 520; Maureen Lundquist 518(210); Ella Switzer 517; Joyce Rodway 517; Peggy Parsons 515; Freda Nelson 515(202); Fay Calnan 514; Nonie Narum 514; Avis King 514; Dot Haydon 512; Jeanette Morneau 512; Irene Morneau 511(209); Julie Harmon 507; Irene Morneau 507; Betty Breiten 507; Cherry Boyes 506; Carol Robbins 506; Jessie Loo 504; Marg Johnson 502; Barb Hyde 502; Babs Spielman 502.

Duncan Lanes

MEN: Georg Wellings 649, 633, 553; Wain Hayton 623; Agnar Skeistad 598; Wally Hindmarsh 594; Garnet Mah 593; Terry Cutforth 592, 565; Don Stout 590; Dennis Pears 588; Bill Wallis 586, 557; Terry Face 586, 585; Ray Pottinger 577; Dave Collette 573; Carl Grezech 571; Robert Michieli 567; Marq Waldron 563; Sam Yates 561; Les Johnson 560; Wilf Wayman 559; Roy Summers 556; Ed Hutchinson 554; Jim Soon 551.

WOMEN: Irene Hayton 588; Gail Cutforth 579; Dot Larson 534; Jean Hastings 532; Audrey Cornett 517; Ruby Abbott 513; Caroline Cleasby 510; Birthe Whelton 507; Colleen Blacklock 504; Sharon Kinney 503.

Campbell River

MEN: Dorey Hallson 569(208); Wally Bilan 560(218); Gene Sloan 558(256).

WOMEN: Sue Tuininga 503.

Fivepins
Town and Country

MEN: George Waugh 923(376); Ron Andrew 913(377); Gerard Prezeau 888(328, 325); Geoff Worral 877(343, 305); Kim Wilson 866(359); Fred Hickey 859, 836(345, 318); Bill Hammond 857(356); Gordie James 855; Dave Meredith 842(408); Cliff Soady 819; Henry Myers 808(413); Hugh Johnson (401).

WOMEN: Marie Fisher 910, 830(353, 301); May Wallis 802(314); Marg King 798(329).

Wilson Bowladrome

MEN: Gianni Flora 801(440); Ron Andrew 853(306).

WOMEN: Betty Denning 802(317); Lynne Gauley (341).

Fiesta Lanes, Nanaimo

MEN: Don Fort 866(388); Al Slaughter 849(371); Reg Glover 833, 817; Gary Usselman 804; Don Milburn (360); Evan Camp (351).

WOMEN: Arlene Jansen 809(360); Rina Simpson 774; Joan Friesen 772; Carol Vallance 765; Helene Leerholm 764; Ev Wilson 758(337); Polly McRae (326).

Brechin Lanes, Nanaimo

MEN: Ron McLellan 894; Mel Madaski 853(450); Greg Zolab 842; Dave Readshaw 829.

WOMEN: Joan Friesen 814, Gloria McLellan) 769.

Campbell River

MEN: Ed Brunt 835; Lloyd Langford 821(302); Jim Bernard (309).

Vikings shade Nanaimo

They couldn't decide a winner in regulation time or overtime Saturday, so University of Victoria Vikings and Nanaimo United fought out their third-round Jackson Cup meeting on the basis of penalty kicks.

The Vikings, from the premier division of the Vancouver Island Soccer League, and Nanaimo, from division three, went scoreless through 90 minutes at Royal Athletic Park.

Jim Palm finally booted the ball in the net for UVic seven minutes into overtime but Ray Telford came right back with six minutes remaining, scoring on a penalty kick after Nanaimo's Terry Logan was brought down.

That ended overtime scoring so the outcome was decided when Palm, Jim Hunter, Pete Saunders and John Lier connected on penalties for UVic, while only Ron Sage and Jen Becia could reply for Nanaimo.

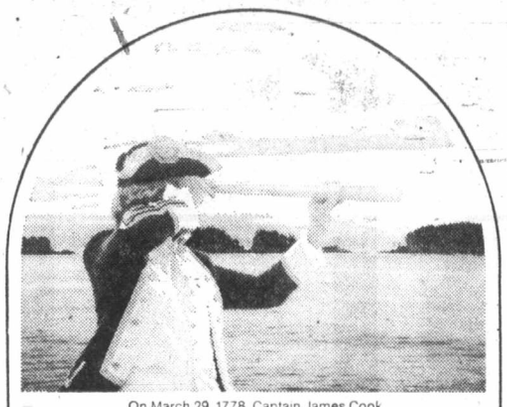
On March 29, 1778, Captain James Cook sailed into Nootka Sound, Vancouver Island.
Drive aboard and discover
This is the year to see the Inside Passage... the land of tall totems, taller mountains; big fish, bigger killer whales; tiny islets and mighty fjords. We're celebrating the bicentennial of Captain Cook's opening up our coastline for all to discover.
The Queen of Prince Rupert sails in every season: between Kelsey Bay (Vancouver Island) and Prince Rupert, May through September; and with sailings from Vancouver to Prince Rupert, October through April. Save with off-season fares, excursions and all-inclusive packages. We'll save you a lot of driving and put you and your vehicle ashore for more discoveries. Ask your auto club, travel agent or write us for a colourful kit.
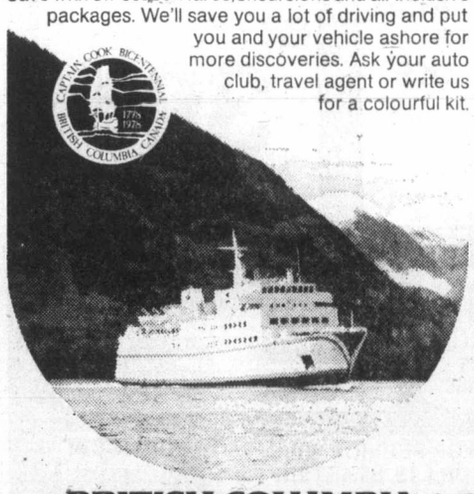
BRITISH COLUMBIA FERRY CORPORATION
1045 Howe Street, Vancouver, B.C., Canada V6Z 2A9
Name
Address
VP8C

IF YOUR CAR REALLY MATTERS TO YOU
TUNE UP SPECIAL
Let our General Motors specialists put your car or light truck in top condition.
• Replace points and condenser where applicable
• Set carb to specs and check choke operation
• Replace spark plugs
• Set ignition timing
• Adjust drive belts
• Inspect air cleaner
• Service battery
• Inspect all hoses
• Scope check engine
• Install carb gas filter
(OFFER ENDS MARCH 31st)
8-CYLINDER SPECIAL $54.90
6-CYLINDER SPECIAL $46.56
4-CYLINDER SPECIAL $35.88
MOST CARS AND LIGHT DUTY TRUCKS (VANS SLIGHTLY MORE)
TRANSMISSION SERVICE SPECIAL $41.10
USE OUR CREDIT PLANS
CHARGEX
MASTERCHARGE
GMAC BUDGET PLAN
THEN YOU REALLY MATTER TO US
EMPRESS
PONTIAC • BUICK • GMC
2867 Douglas St. at Topaz 382-7121
3-5 Dealer licence NUMBER (01227A)
WE USE GENUINE GENERAL MOTORS PARTS

We proudly announce the arrival in our showroom of the luxurious, new Audi 5000.

AUDI
DOUGLAS VOLKSWAGEN LTD.
SALES — LEASE — PARTS — SERVICE
3329 DOUGLAS ST. 388-5466
2-12 Dealer Licence Number 00341A

Running backs, defence top priorities for Rapp

Colonist photo by Alex Barta

LINING EACH OTHER UP, Todd Peterson (69) and Rob Ellington (72) of Victoria await the command of B.C. Lions assistant coach Vince Tobin during blocking drills Saturday at University of Victoria. About 75 players are taking part in two-day training camp and top prospects will be invited to Vancouver later this month for the Canadian Football League club's annual development camp.

By STAN COOPER

Vic Rapp doesn't waste words and his objectives for the 1978 British Columbia Lions are simple: a better pass rush and a much improved running game.

Rapp, who earned coach of the year honors in the Canadian Football League for guiding the Lions to a second-place finish in the Western Conference last year, is here this weekend to supervise the annual Vancouver Island development camp at University of Victoria.

"We've got to have a better pass rush so defensive linemen are a priority and so are running backs, we have to improve that part of our game to make our passing attack that much more effective."

Rapp said fullback Jim Harrison and running back Mike Strickland, who failed to come up to his 1976 standards last season, would be invited to training camp in Courtenay "if they're available."

The hard-talking coach said there is a good possibility the club will be trading for an experienced running back and he plans to have about eight candidates for the two positions when the camp opens in late May.

And what about quarterback, an almost perennial problem position with the Lions since Joe Kapp left in the mid-1960s?

"We may bring in a young quarterback to learn the system but I'm satisfied Jerry Tagge and Gary Keithley can do the job for us. They're bound to have gained something from having played a season in the CFL."

Rapp, here with assistants Vince Tobin and Bill Quinter, said the prime objective of his team holding development camps is to find "good athletes, young players with potential to go on to colleges and universities both in Canada and the States. We're not looking at specific positions, that's up to the college coaches to decide."

Coaches from the University of B.C. Thunderbirds and Simon Fraser Clansmen are conducting workouts for about 75 players at Centennial Stadium and will be dividing the players for an inter-squad game today at Royal Athletic Park, starting at 2:30 p.m.

Representing UBC are head coach Frank Smith and assistant Gerry Parr while head coach Bob DeJulius and assistant Mike Wilson, a former Lion, are looking for future Clansmen.

Rapp was impressed with the size and speed of this year's crop, drawn from bantam, juvenile and junior teams on the Island.

"The players seem to be much bigger this season and there were some excellent times turned at the 40-yard sprints. The Island players may be a bit bigger than the kids on the Mainland this year, we'll know for sure when our main development camp opens in Vancouver at the end of the month."

The top Island prospects will be invited to that camp and scouts from colleges and universities will be in attendance.

"SKYTRAIN"
SEATTLE, LONDON $202 U.S.
LONDON, SEATTLE $153 U.S.
PAN-AM BUDGET FARE
(Subject to Government Approval)
BANK OF COMMERCE BLDG.
On View At Douglas, 382-3121
TRAVELWORLD
A FULL SERVICE TRAVEL AGENCY
OPEN SAT.
10 'til 4:30
3-3

Maritime curlers facing tough schedule problem

VANCOUVER (CP) — Skip Alan Darragh and second Mike Currie, representing Nova Scotia in the Canadian men's curling championship, face a hectic schedule in the next few weeks.

And if they manage to outlast 11 other rinks in the men's round-robin tournament—which begins today at the Pacific Coliseum—they won't have much time for resting.

They head next weekend for Saskatoon to represent their province and the Dartmouth Curling Club as defending champions in the Canadian mixed curling championship, beginning March 12.

Third Brenda Shutt and lead Wendy Conrad, half of Nova Scotia's foursome in the recent Canadian women's tournament at Sault Ste. Marie, Ont., will lend support for Darragh and Currie in Vancouver, then take their positions on the provincial team for the mixed.

If the Nova Scotia men, also represented by third Peter MacPhee and lead Lowell Goulden, win the national men's title, it'll be on to Winnipeg later in the month to compete for Canada in the world championship.

Nova Scotia, seeking its third national men's crown in 49 years, meet New Brunswick's Peter Murray from Saint John in today's opening round.

Defending champion Quebec, which won last year's championship with Jim Ursel of Montreal but represented in 1978 by Steve Ducat of Montreal, will meet Howie Brazeau of Fort Smith, representing the Territories.

In other opening-round games, Doug Harrison of Winnipeg takes on Alberta's Ed Lukowich of Medicine Hat, Charlottetown's Peter MacDonald meets Saskatchewan's Rick Folk of Saskatoon, Bernie Sparkes of Vancouver battles Newfoundland's Bob Rowe of Goose Bay and Barry Mutrie of Kapuskasing, representing Northern Ontario, goes against Ontario's Gerny Hodson of London.

The second and third rounds are scheduled for Monday with a single draw Tuesday. Because of the size of the 15,570-seat Coliseum, all rinks will compete in every draw.

At least 14,000 fans are expected for opening ceremonies and the first draw. It will be the largest crowd in the history of the sport to watch a single curling event since the game was originated more than 300 years ago in Scotland.

And the advance ticket sales have surpassed the previous record for total attendance in the men's championship, set two years ago in Regina when 61,110 fans watched 14 draws. This year there will be 11 draws with the total attendance expected to hit around 150,000, not counting playoffs.

BE A SNOB...
RENT-A-WRECK
RENT A CAR
Ask for Bruce or Ron
1420 Quadra 386-6441
2-15

PICK FRUIT IN YOUR OWN GARDEN
from Semi Dwarf Apple Trees..... from $5.75 ea.
also Pears, Plums, Peaches, Cherries in a good variety
4-WAY COMBINATION APPLES..... $11.95 each
DECIDUOUS FLOWERING SHRUBS from $2.99 each
PATIO PLANTERS
TUBS and TRELLIS
in B.C. Cedar
from $2.49 ea.
PANSIES
69¢ per tray
POLYANTHUS
89¢ ea.
PHONE
658-8812
Elk Lake Garden Centre
5450 PAT BAY HIGHWAY—Just Beside Elk Lake
LISTEN TO GOOD ADVICE
FROM HARRY HURN
SAT. and SUN., 8:41-11:26 a.m., 1:45-3:36 p.m. on C-FAX
3-5

Weicker, Nelson win Parker races

Dave Weicker and Peggy Nelson won the open men's and women's events Saturday at the annual Basil Parker cross-country run in Centennial Park.

Running for Esquimalt Athletics, Weicker covered the approximately five-mile course in 28 minutes, 35 seconds while Miss Nelson ran the 2.9-mile women's distance in 21:29.

Randy Cox of Victoria Mercuries ran second to Weicker while Holly Ruddick was second in the women's race.

Terry Bateman of Flying "Y" won the men's under-18 race while clubmate Derek Ellis won the masters (over-40) division.

About 500 runners took part in the races, run over varying distances.

Results:

Bantam Girls
1. Christine Thompson; 2. Tracy Rumsby; 3. Linda Sheepwash. Time: 20:19. Team: Nanaimo Track Club.

Midget Girls
1. Pat Wellman; 2. Karen Coutts; 3. Sandra McDonald. Time: 30:10. Team: CeeVacs.

Open Women
1. Peggy Nelson; 2. Holly Ruddick; 3. Heather McDonald. Time: 21:29. Team: Claremont "A".

Peewee Boys
1. Dale McDonald; 2. Phillip Greenwood; 3. Davie Stewart. Time: 31:13. Team: Mount Newton "A".

Bantam Boys
1. David Backhouse; 2. Michael Douglas; 3. Steve Bogdanski. Time: 22:16. Team: Sir James Douglas.

Midget Boys
1. Dick DeGoede; 2. Grant Shiplack; 3. Rush Dalziel. Time: 21:03. Team: Central Junior High School.

Men Under-18
1. Terry Bateman; 2. Doug Moffat; 3. Vince Harrison. Time: 30:35. Team: Claremont "A".

Open Men
1. Dave Weicker; 2. Randy Cox; 3. Asker Naesgaard. Time: 28:35. Team: Norwesters.

Masters
1. Derek Ellis; 2. Alex Marshall; 3. Jack Carson.

Victorians in finals

EDMONTON - Jennifer Bland and Peter Smythe of Victoria will compete in the finals of the Western Canada indoor junior tennis championships today at the Mayfield Tennis Club.

Miss Bland, who reached the final by defeating Judy Gildersleeve of Vancouver 6-0, 6-0 and Ruth Kilgour of Vancouver 6-2, 6-4, will meet Suzanne Mathews of West Vancouver while Smythe will play Paul O'Donaghue of Calgary.

The event is open to players in the under-18 division.

DISTRICT OF SAANICH
NOTICE
COURT OF REVISION
MUNICIPALITY OF SAANICH
TAKE NOTICE that the first sitting of the Court of Revision to hear appeals against the 1978 Frontage Tax assessment Roll will be held on the 20th day of March, 1978 at 7:30 p.m. in Committee Room No. 2, Saanich Municipal Hall, 770 Vernon Avenue, Victoria, B.C.
K. W. Middleton,
Frontage Tax Assessor.

Kmart Automotive
AUTO CENTRE 477-5113
On sale till Saturday March 11th • While Quantities Last • We reserve the right to limit Quantities
TIRE VALUES
KM 400 2+2 POLYESTER STEEL BELTED RADIALS
• High flatness for full road contact
• 2 full steel belts for maximum impact strength and puncture resistance
• Road Hazard Insured
• 40,000 MILE TREAD WEAR WARRANTY
• N.A.C. PLAN • INSTALLED
BR78-13 K mart Price 40.77
ER78-14 K mart Price 42.77
FR78-14 K mart Price 44.77
GR78-14 K mart Price 45.77
GR78-15 K mart Price 46.77
HR78-15 K mart Price 49.77
LR78-15 K mart Price 55.77
N.A.C. PLAN
NO ADDITIONAL CHARGES FOR: • INSTALLATION • BALANCING • VALVE • FREIGHT • INSURANCE • SINGLE TIRE PURCHASE
IN ADDITION: Every 5,000 miles for the life of your K mart Tires we will perform WITHOUT CHARGE, these maintenance services:
1. Properly rotate tires. 2. Thoroughly inspect tires. 3. Check air pressure. 4. Check valve stems. 5. Check wheel balance. 6. Rebalance if necessary. 7. Check front alignment. 8. Remove wheels (on rims.) before/after snow tire season.
KM BATTERIES
• KM Deluxe 300—36 month guarantee
• KM Premium 400—48 month guarantee
• KM Super 500—guaranteed for as long as you own your car
• For most popular cars INSTALLED
KM DELUXE 300 K mart Price 27.77 to 31.77
KM PREMIUM 400 K mart Price 28.77 to 37.77
KM SUPER 500 K mart Price 40.77 to 46.77
QUAKER-STATE MOTOR OIL
10W/30. Keeps engines at peak performance in all weather. Antiwear & corrosion.
K mart Price 99¢
COAXIAL SPEAKER KIT
All you need. 5¼" woofers, 2" tweeters, 10.7 oz. ceramic magnets, grilles, chrome trim, 16' clipped-end harness.
K mart Price 24.77
TUNE-UP SERVICE
FOR MOST POPULAR CARS
Service checked by LICENCED MECHANICS
Our qualified mechanics will • Install & or service spark plugs, rotor, condensor, ignition points, distributor cap • Set timing & dwell angle • Check ignition coil output • Adjust fan belt • Clean air & gas filters • Clean battery cable • Test generator, alternator, regulator & battery • Replace or clean PCV valves • Test high tension cables • Pressure test cooling system • Service external heat riser valve.
PARTS AND LABOUR INCLUDED
4 Cylinder K mart Price 30.95
6 Cylinder K mart Price 33.95
8 Cylinder K mart Price 36.95
BIG BOOK of AUTO REPAIRS
Do-it-yourself basic fundamentals.
K Mart Reg. Price 11.95 each
K Mart Special Price 7.97 each
SAVE 19.95
STEREO CASSETTE PLAYER
High quality! Slide sound controls, push button functions. Theft control slipout brackets. Pilot light.
K mart Special Price 49.99
Reg. K Mart Price 69.94
BOSCH KITS FOR BEAM CONVERSION
Hi/lo beam conversion kits for cars with 2 & 4 light systems. Contain two 5¼" or 7" light units & double filament bulbs.
K mart Price 39.77
UNIVERSITY HEIGHTS SHOPPING CENTRE,
3986 SHELBOURNE, VICTORIA, B.C.

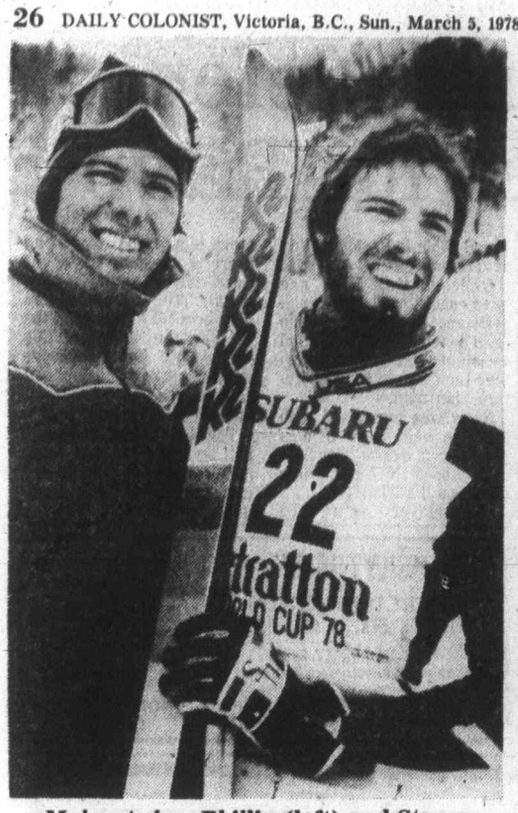

Mahre twins, Phillip (left) and Steven

U.S. ski twin sheds shadow

STRATTON MOUNTAIN, Vt. (AP) — Steve Mahre, skiing for the last two years in the shadow of twin brother Phil, burst from obscurity Saturday by winning his first World Cup race ever, the final slalom event on the circuit this season.

The 20-year-old Steve completed a two-day sweep of this stop on the World Cup circuit by the twins from White Pass, Wash.

Phil, the second-ranked skier in the world, won the giant slalom Friday.

It was an ironic finish to a topsy-turvy race in which many of the lower-seeded skiers, coming from back in the pack, beat some of their more accomplished competitors.

Phil Mahre, who had the best intermediate time of the first run Saturday, fell for only the second time this season when he encountered trouble coming over a steep lip on the 627-metre course, which was set with 72 gates on the first run and 70 on the second.

Steve, a motorcycle racer during the summer, whose best previous World Cup finish this season was a 14th in a slalom in Italy last December, had a time of 53.32 seconds on the first run, skiing from the 22nd starting position. He clocked 57.15 on the second run for a total time of 1:50.47.

Defending world champion Ingemar Stenmark of Sweden successfully retained his slalom title by finishing second in 1:50.87. Stenmark, a 21-year-old from north of the Arctic Circle, was 10th after the first run in 54.66, but clocked an astounding 56.21 for the fastest time of the second run.

Peter Monod of Banff finished 25th in 1:57.32 while Raymond Pratte of Noranda, Que., was 30th in 1:58.20.

Weary leaders struggle to extend unbeaten run

LONDON (AP) — Nottingham Forest, playing its fourth soccer game in eight days, struggled wearily to a 2-0 win over West Ham on Saturday and stretched its lead to six points in the English League First Division.

West Ham held the tired Forest team until 10 minutes from the end, but Nottingham came up with two goals in a minute.

Forest gained on both of its nearest rivals. Manchester City lost 3-0 to Arsenal and Everton was held to a 3-3 draw at home by Queen's Park Rangers.

Nottingham has 45 points from 29 games. Manchester City and Everton share second place, both with 39 points from 30 games. Arsenal moved up to fourth place with 38 points from 31 games.

In other First Division games Saturday, Chelsea beat Liverpool 3-1, Coventry shut out Birmingham 4-0, Derby and Newcastle drew 1-1, Bristol City beat Leeds 2-0, Ipswich and West Bromwich Albion played to a 2-2 tie, Manchester United and Middlesbrough played to a scoreless draw, Wolverhampton and Norwich tied 3-3 and Aston Villa and Leicester drew 0-0.

Forest appeared under strain as it battled to overcome West Ham in heavy mud. But with a crowd of 33,924 cheering it on, Brian Clough's title-chasing team stretched its unbeaten run to 22 games.

With 10 minutes left, David Needham broke the deadlock by heading Forest into the lead. A minute later, Trevor Brooking handled and John Robertson slammed home the penalty to make it 2-0. Goalkeeper Bobby Ferguson saved Robertson's first shot, but the referee ordered the penalty to be taken again.

Manchester didn't look like a team challenging for the championship and fell repeatedly into Arsenal's offside trap. Alan Sunderland rounded off a flowing movement by shooting a goal on the turn in the 36th minute. Goalkeeper Joe Corrigan prevented further goals until the 60th minute, when Willie Young was left unmarked for a corner-kick and volleyed the ball in. Sunderland made the opening for David Price to make it 3-0 six minutes later.

The Rangers fought back bravely after being two goals down. An indirect free-kick led to Trevor Ross scoring for Everton and Martin Dobson slammed in the second. Don Shanks pulled one back for Rangers in the closing seconds of the first half, and John Hollins tied the score.

After Phil Neal had sent Liverpool into the lead in the 49th minute, Chelsea's eager youngsters bounced back. Tommy Langley tied the score but two goals by Steve Finnieston carried Chelsea to victory.

Mick Ferguson scored three goals for Coventry, the first coming 25 seconds after the kick-off. The second goal was scored in the 35th minute when Coventry was reduced to 10 men after an injury to Alan Green. John Beck came on as substitute and made it 3-0 and Ferguson was on target again in the 79th minute.

Newcastle went ahead in the 21st minute when Micky Burns drove a free-kick from 20 metres through the goalkeeper's hands. Seven minutes later, Newcastle goalkeeper Mike Mahoney dropped an awkward bouncing ball, defender John Bird handled and Charlie George tied the score on a penalty.

English League
Division 1
Arsenal 3 Man City 0
Aston Villa 0 Leicester 0
Chelsea 3 Liverpool 1
Coventry 4 Birmingham 0
Derby 1 Newcastle 1
Everton 3 Queen's PR 3
Ipswich 2 West Brom 2
Leeds 0 Bristol C 2
Man United 0 Middlesbrough 0
Notts F 2 West Ham 0
Wolverhampton 3 Norwich 3
Division 2
Bolton 1 Brighton 1
Blackpool vs. Fulham ppd.
Bristol R 2 Burnley 2
Charlton 2 Blackburn 2
Crystal P 0 Stoke 1
Hull 3 Millwall 2
Luton 3 Cardiff 1
Orient 0 Notts C 0
Oldham 1 Tottenham 1
Sheffield 2 Mansfield 0
Sunderland 0 Southampton 0
Division 3
Carlisle 1 Cambridge 1
Chesterfield 2 Sheffield W 2
Peterborough 2 Bury 1
Plymouth A 2 Chester 2
Portsmouth 1 Walsall 2
Port Vale 1 Shrewsbury 2
Preston 3 Bradford 1
Rotherham 2 Gillingham 0
Swindon 1 Lincoln 0
Wrexham 2 Exeter 1
Division 4
Bournemouth 1 Hartlepool 0
Barnsley 0 Doncaster 0
Brentford 3 Torquay 0
Crewe 0 Wimbledon 0
Darlington 0 York 2
Huddersfield 2 Halifax 2
Newport 2 Aldershot 1
Reading 0 Northampton 0
Rochdale 2 Stockport 1
Southend 4 Southport 2

SCOTTISH FA CUP
Fourth round
Hibernian 0, Partick 0

Scottish League
Premier Division
Ayr vs. Partick ppd.
Clydebank 2 St. Mirren 2
Dundee U 0 Celtic 1
Motherwell vs. Hibernian ppd.
Rangers 0 Aberdeen 3
Division 1
Airdrieonians 3 Dundee 3
Alloa 0 Arbroath 0
E Fife 1 Stirling 1
Hearts 1 Dumbarton
Montrose 5 Queen of S 2
Morton 2 Kilmarnock 0
St. Johnston 1 Hamilton 1
Division 2
Berwick 2 Stranraer 2
Clyde 4 Dunfermline 2
Cowdenbeath 7 Albion 1
E Stirling 1 Brechin 0
Forfar 1 Stenhousemuir 1
Meadowbank 0 Raith 0
Queen's Pk 1 Falkirk 1
Northern Ireland
Ballymena 2 Crusaders 1
Bangor 2 Larne 3
Cliftonville 1 Ardx 1
Distillery 3 Coleraine 2
Linfield 4 Glenavon 2
Portadown 1 Glentoran 4

Wales seals triple crown

LONDON (Reuter) — Wales became the first country to win the triple crown for three conseeutive seasons and Scotland suffered its first whitewash in 10 years after another round of the Five-Nations Rugby Union championship Saturday.

In Dublin, Wales clinched another triple crown—victory over the three other British Isles teams in the tournament—with a hard-fought 20-16 victory over Ireland, while in Edinburgh, England achieved a predictable 15-0 win against luckless Scotland.

Centre Steve Fenwick scored all but four of the Welsh points through four penalties and a try. The other Welsh try came from winger John Williams and it proved crucial as Ireland had drawn level 13-13 after being down 13-6 at halftime.

Tony Ward, Ireland's dazzling young fly-half, scored 12 of his side's points through three penalties and a dropped goal, while captain John Moloney scored a try.

England scored its first tries for a year in crushing Scotland and the try by winger Peter Squires was his first in the championship for four years.

Malcolm Young converted Squires' try and Paul Dodge kicked a 60-yard penalty to give England a deserved 9-1 lead at halftime.

The Scots scored their opponents with early second-half pressure, but England was clearly superior and prop Barry Nelmes barged over for a try in the 66th minute. It was also converted by Young.

Wales and France, which have six points each for three games, meet in a championship decider in Cardiff on March 18, while England and Ireland, at least assured of some points, clash at Twickenham on the same day.

Mets lose shirts — again

ST. PETERSBURG, Fla. (AP) — New York Mets have lost their shirts.

Thieves removed 46 uniform shirts from the National League baseball club's spring training camp Friday night but didn't take anything else.

"This is the third time in four years our shirts have been ripped off," equipment manager Herb Norman said. "It must be the same guys. All they take is shirts."

WEEKENDS $14.95 FROM PER DAY

and sealed with a kiss!

Featuring the Chevy Chevette or other fine car. And the first 200 kilometres per day are on the house! Other Weekend Specials available in most Canadian cities and airports – most with 200 kilometres per day on the house!

TILDEN

Reservations 386-1213

Juvenile soccer

Results of games Saturday in the Lower Island Juvenile Soccer Association:

Lower Island Cup finals
Division 6A—Jadresco 3, Even Opts 0.
Division 7A—Gorge FC 3, Peter Pollen 0.

League games
Division 8 West—Maynards 9, Even Opts Mavericks 0.
Division 8 South—Blandford Paints 1, Cordova Bay 0.
Division 9 North—Cordova Bay 7, Montereys 0.
Division 9 East—Tom's Pizza 2, Even Opts Spitfires 1; Gorge Royals 1, Princess Mary 0.
Division 9 West—Greens 4, Eagles 0; Prospect Lake 3, Royal Roads 1; Gorge FC 5, ANAF 0.
Division 9 South—West Coast Heating 2, Gorge Canadians 1; Peninsula 0, Heights Esso 0; Glenwood Meats 3, Prospect Lake 2.
League championship—Quadra Electric 6, Chew Exc. 0; Duncan Health House 2, Cordova Bau U. 1.
Exhibitions—BCANSI 5, Sooke 1; Even Opts Pintos 3, Coreland 0; BU Tigers 0, Cedar Hill Esso 0; Prospect Lake Celtics 4, Stevedores 0; Maynards 4, Gordon Head 0; JDF Rangers 3, Alexanders 0.
Mini-Soccer—Cordova Bay 1, Even Opts Tornadoes 0; PL Bears 0, Gorge Canadians 0; PL Wanderers 2, PL Lions 0; Gorge Bucs 0, JDF Celtics 0; Cordova Bay 1, PL Tigers 0; Gorge FC 4, Even Opts Cyclones 0; PL Lakers 0, Gorge Royals 0; Lakehill Buckle Elec. 3, Even Opts Boxers 0.

Girls soccer

Results of games Saturday in the Greater Victoria and District Girls' Soccer Association:

Junior Division—Boppers 1, Gordon Head 1; Acorns 1, Saanich Eagles 0.
Intermediate Division—Wildcats 4, Acorns 0; Gorge FC 5, Gorge Royals 1; Rangers 3, Skyhawks 1.
Senior Division—UVic 2, Cardinals 0; Islanders 2, T-Birds 0; Canadians 3, Dynamos 1; Expressos 6, Blackhall 2; Saltspring 2, M&S Paints 1.

The Hot Tub Experience

Already an essential to the good life for Californians, hot tubbing is fast going international. For the simple reason that it exactly fits the spirit of our time. It's healthy, it's natural, it's soothing. It can be convivial or ascetic, sociable or solitary, however you wish it. And as a practical matter, hot tubs are both ecologically sensible and an excellent investment.

Anyone can enjoy the benefits thanks to the low cost of our do-it-yourself package. You can build one of our tubs into a deck (as shown above), in a garden, a patio, and also a favourite in basements. Just one weekend can transform your special spot in to a sensuous new environment.

The tub comes precut, preplumbed, complete. Includes solid redwood tub, pump, filter, heater, hydro massage jets. All you need are household tools, and a friend — it's that simple.

We offer several tub sizes, solar heaters, and other exciting options. Get the entire story from us — representing the world's leading hot tub maker in Canada.

DEALERSHIP INQUIRIES . . . are invited in your area. We are looking for discriminating dealers. Dealers who have an eye for tomorrow, who insist that their business be profitable.

The California Cooperage dealer program is more than just a promise. We offer today's finest hot tub, coupled with the industry's best sales literature, dealer ad slicks and promo kits, even radio commercials.

All this backed by a truly massive advertising campaign which includes full page ads in Playboy, Penthouse, Rolling Stone and a dozen other magazines.

Are you a potential dealer?

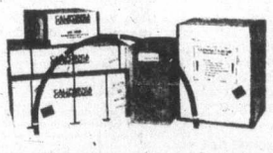

California Cooperage Redwood Hot Tubs (CANADA) LTD.
Canadian Distributors — Kelowna, B.C.
U.S. Head Office — San Luis Obpispo, Calif.

California COOPERAGE REDWOOD HOT TUBS

California Cooperage Redwood Hot Tubs
(CANADA) LTD.
115 — 2359 Hwy. 97 N.
Kelowna, B.C. V1X 4H9
(604) 860-7888

( ) Rush me your literature on California Cooperage Redwood Hot Tub Systems via First Class Mail
( ) Contact me as soon as possible. I am interested in dealership information.

Name _____
Address _____
City _____
Prov. Code _____
Phone _____

FAIRWAY

272 GORGE RD. WEST — GORGE SHOPPING CENTRE
WEEKDAYS 9-9 SUNDAY 9-6
Prices Effective: Sun., Mon., Tues., March 5, 6, 7
We Reserve the Right to Limit Quantities WHILE STOCKS LAST

Canada Grade A Beef CROSS RIB ROASTS lb. 99¢
Canada Gr. A Beef RIB STEAK lb. 1.59
CAMPFIRE SKINLESS SAUSAGE lb. 69¢
Sliced SIDE BACON lb. 1.29

CHASE 'n SANBORN COFFEE 1-lb. pkg. 2.89

DIAMOND'S MUSHROOMS 10-oz. tin ..... 59¢
KELLOGG'S CORN FLAKES 675-g box ..... 87¢
TASTER'S CHOICE REG. OR DECAF. COFFEE 4-oz. jar 2.99
DELMONTE KERNEL CORN 2 12-oz. tins ..... 69¢
MARVEN'S GRAHAM WAFERS 13-oz. pkg. ..... 69¢
AYLMER SOUP Chicken Noodle, Cream of Chicken, Chicken Rice, Cream of Celery 4 10-fl.-oz. tins 89¢
KRAFT'S CHEEZ WHIZ 2-lb. jar 2.59
CASHMERE BATHROOM TISSUES 4-roll pkg. Limit 4 pkgs. ..... 69¢

ROBIN HOOD NO. 1 QUALITY FLOUR With 15.00 order or over. Limit One. 20-lb. bag 2.19

SUNKIST JUICY ORANGES 5 lbs. 1.00
U.S. GROWN FRESH BROCCOLI lb. 29¢
B.C. GROWN FRESH MUSHROOMS lb. 89¢

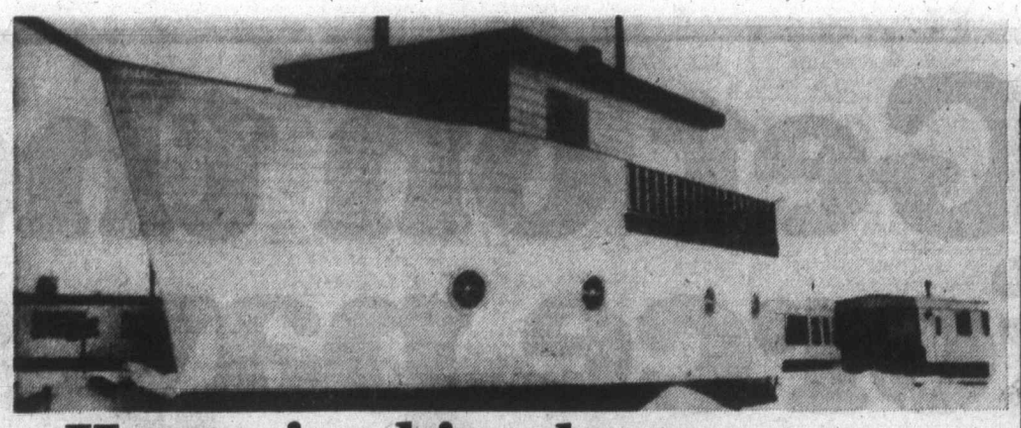

PRAIRIE SCHOONER for sure, this new home of Milo Siepert, built after he lost earlier home in Teton Dam burst in 1975. But it won't float. It's on concrete base and plans call for lighthouse in front yard.

—AP

Home is ship shape but not seaworthy

REXBURG, Idaho (AP) — It has a bow, twin masts and portholes, but it probably will never float. That's just fine with Milo Siepert, who is building his new home in the shape of a ship.

Siepert and a friend designed the 1,800-square-foot wooden structure to replace the home Siepert lost in 1975 when the Teton Dam burst and caused heavy flooding. Siepert had thought about it before the flood.

"It's something unusual that we've always wanted," said Siepert, 44, a highway construction foreman. "The neighbors all kind of laugh. I think they all kind of like it. Of course they probably wouldn't tell me to my face if they didn't."

Siepert's dream home sits on a concrete foundation and includes "captain's quarters" on the deck, which covers the length of the home, and interior fixtures with a nautical theme.

On order is a mermaid figurehead, and the front yard will have a carpet of sand. "The lighthouse will go out front," Siepert said. "We're going to put a grove of trees in the back for a pier effect."

Siepert added: "It's definitely not waterproof. Rain, maybe yes, but no flood."

Siepert said the five-room house is about 90 per cent complete and should be ready for occupation by April. For now, he and his wife and the two youngest of their four children live in a trailer out back.

He said he hasn't yet decided on a name for his ship. "I wanted to call it the South Teton Queen, but the wife didn't like that," he said.

"Maybe we'll just call it 'it.' "

Islanders strike to oust student

ISLE OF LINOSA, Italy (AP) — The 400 residents of this little island have resumed links with the outside world, ending a four-day strike and self-isolation protesting the presence of an extremist student exiled as a potentially dangerous anarchist.

They threatened to resume their protest unless something is done to remove what they see as a threat to tourist prospects for this rocky, five-square-kilometre island near the African coast. Roberto Mander, 26, of Rome was exiled without trial by a Rome judge under a law that provides confinement for persons considered dangerous.

Sears PORTRAIT STUDIO

1¢ PER POUND

Penny-a-Pound

FIVE x SEVEN COLOUR PORTRAIT

FOR JUST 1c FOR EACH LB. OF YOUR CHILDS WEIGHT

(MAXIMUM CHARGE 99c)

CHOOSE YOUR FAVOURITE

Spring, fall or nursery backgrounds will enhance all your portraits and of course, our traditional setting is also available.

—Selection of poses from finished portraits
—Limit of one special per subject — 2 per family every 3 months
—Additional persons in portrait 99¢ each
—Children, adults and families welcome

offer ends Sat. March 11

"Have Portraits taken now for Mother's Day"

Sears Portrait Studio
3190 Shelbourne St.

Mon., Tues. and Sat.: 9:30-5:30
Wed., Thurs. and Fri.: 9:30-8:00

portraits/passports/frames

CHICKEN ON THE RUN
Uncle Fred's
DELIVERS
CATERS
385-3468

So Luxurious! And so inexpensive!

Rich sculptured and plush Saxony Carpet at the price you want to pay.

Armstrong
VAL D'OR
Velvety sculptured Saxony carpet with subtle multicolour styling. Loops and cut-pile create a soft tracery pattern.

only 21.95 SQ. YD.

Come in and see this superb collection of colorful Armstrong Carpet.

3-4

Phone 598-4441 After six: call 598-7024 for an estimate

Capital City Carpet & Lino

1920 OAK BAY AVE

cfms 98.5 Beautiful Music

Sears Monday Money Savers!

Shop Monday 9:30-5:30. Personal Shopping While Quantities Last.

Save $5 to $10
Ladies' 2 and 3-pce. spring pant suits
19.99 Each
Reg. $25-$30. Easy-care polyester pant suits in 2 and 3-piece spring styles. Variety of spring colours to pick from. Sizes 10-20. Perfect for work wear or casual attire.
Women's Suits (17)

Save!
Ladies' robes in fashion styles, fabrics
19.99 Each
Reg. priced up to $35. Clearance of selected robes includes quilt nylon, quilt cottons and fleece fabrics. Wrap style or button front closure. An array of coulours, prints. Sizes: S-M-L
At-Home Wear (38)

Save $1-$4
Ladies' crew-neck T-shirts
2.99 Each
Reg. Catalogue price 3.99-6.99. Easy-care 100% cotton T-shirts in various spring colours: Peach, White, Blue, Green, Yellow. Sizes: S-M-L.
Women's Sportswear (7)

Save $3
'Cutler' boxed glassware
6.97 Each
Reg. 9.99. Set of 8 fine blown coloured whiskey glasses. Perfect for entertaining or everyday use.
Home Accessories (21)

Save!
Cotton/polyester perma-press sheets
4.99 Each
Twin size. 50% cotton/50% polyester sheets. Broken szie range. Queen size, ea. 7.99
Double size, ea. 5.99 Pillowcases, pkg. 3.49
Staples (96)

Save $4
900 watt styler-dryer
17.97 Each
Reg. 21.99. 2-speed and heat setting. 3 attachments include styler comb, brush, handle. (59290).
Health and Beauty (8)

Save $6
Men's polyester-cotton shirts
9.97 Each
Reg. 15.99. 65% polyester/35% cotton flannel as't. colours.
Cotton flannel pyjamas. Size 44-48 only. Reg. 8.99, pr. 6.99.
Men's Furnishings (33)

Save $14
Men's polyester knit shirts
5.99 Each
Reg. 19.99. Knit shirts in as't. colours, prints. S-M-L-XL.
Cotton/polyester turtleneck. Size 42-44. Reg. 5.99, ea. 3.97
Men's Furnishings (33)

Simpsons-Sears
3190 Shelbourne Street. Lots of Free Parking

Sears Tire and Auto Centre

SAVE 20%
Complete brake job
All parts and labour

Here's what we do! Install new brake shoes and/or disc pads, replace all springs and hold-down parts, caliper hardware, remove rust, lubricate guide pins, replace front grease seals, repack front bearings, rebuild wheel cylinders and/or space calipers, machine turn all drums and/or rotors, inspect master cylinder, hydraulic lines and hoses, adjust emergency brakes, check rear seals for leakage, flush and bleed hydraulic system, road test.

Quality re-built engines
Enjoy brand new engine performance! Guaranteed for 24 months or 24,000 miles*

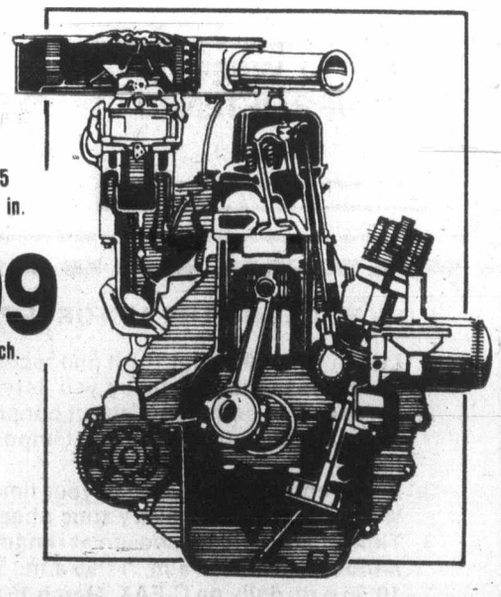

Dodge '68-'75
6 cyl. 225 cu. in.
Exchange
$499
Reg. $550 exch.

If your car's mileage and compression are poor, don't settle for a patch-up job, or trade for someone else's headaches. Get a stabilized rebuilt engine from Sears for like-new power! Each rebuilt engine contains up to 250 new parts.
Guarantee* Complete engines (with heads) installed in passenger cars in normal use are guaranteed against defects in workmanship or materials for 12,000 miles or 12 months at no cost for replacement or labour. In addition, up to 24,000 miles or 24 months, parts and labour charges will be prorated on a percentage of guaranteed months or miles.

For an appointment phone or drive in to Sears Auto Centre
Sears Service Station (190) Phone Enquiries:
595-9111. Advertised offer in effect 9:30 a.m. Monday, Mar. 6, through 5:30 p.m. Friday, Mar. 10, while quantities last.

Simpsons-Sears Ltd.
3190 Shelbourne Street. Lots of Free Parking

Get on the Airforce payroll.

We'd like to know what you think about us.
And we're willing to put you on the payroll to find out.
It's your chance to tell us what you like about us.
Or to tell us what you'd like to hear.
You see, we want to be your radio station.
For listening and giving us your comments we could pay you $10.70 per hour.
So come fly with us.
It'll be a rewarding experience. For both of us.

The pay is good. $10.70 per hr.

(CUT ALONG THE DOTTED LINE AND MAIL TO AIRFORCE HEADQUARTERS, C-FAX 1070, 620 VIEW STREET, VICTORIA, V8W 1J6)

TIME SHEET Week #2

NAME _____
ADDRESS _____
PHONE _____

MONDAY March 6	TUESDAY March 7	WEDNESDAY March 8	THURSDAY March 9	FRIDAY March 10	SATURDAY March 11	SUNDAY March 12
LIKES AND DISLIKES:	LIKES AND DISLIKES:	LIKES AND DISLIKES:	LIKES AND DISLIKES:	LIKES AND DISLIKES:	LIKES AND DISLIKES:	LIKES AND DISLIKES:
HOURS TUNED	HOURS TUNED	HOURS TUNED	HOURS TUNED	HOURS TUNED	HOURS TUNED	HOURS TUNED

YOUR OVERALL IMPRESSIONS: _____

TOTAL WEEKLY HOURS LISTENED _____ × $10.70 = IF MY TIME SHEET IS SELECTED C-FAX OWES ME $ _____

SIGNED _____

HOW TO GET ON THE AIRFORCE PAYROLL:

1. Listen to C-FAX (dial 1070) and record on your time sheet the number of hours you listened each day.
2. Give us your comments about our programs and personalities...that's the most important part of your job.
3. At the end of the week mail your time sheet to C-FAX. We promise to read every time sheet that's turned in.
4. Time sheets will be chosen at random and the names announced at 7:55 a.m., 11:55 a.m., 5:55 p.m. and 10:55 p.m. daily on C-FAX, March 15 to 18
5. If your time sheet is drawn we'll pay you $10.70 for each hour you listened to 1070.

C-FAX 1070
The Victoria Airforce

WE WANT TO BE YOUR RADIO STATION.

Ruinous outlook if Quebec splits

TORONTO (CP) — A Kingston, Ont., engineer says separation from Canada would cripple the Quebec economy because Quebec would have to import most of its food and oil and would not have the money to buy them.

Constantine Lafkas, who specializes in energy and natural resources, said energy and food were the two most important requirements for an independent state—and Quebec was poor in both.

He plans to present his findings at a seminar to be held at Queen's University in Kingston. His information comes from Statistics Canada, the federal energy, mines and resources department and the Quebec government.

Lafkas said Quebec produced 13 per cent of Canada's food value and consumed about 25 per cent of the national total.

He estimated the province produced about 60 per cent of its own food requirements.

Quebec, however, has only six per cent of Canada's arable land and much of that is fit only for pasture, he said.

Without federal transfer payments, the income from corporate head offices in Montreal and favorable trade with the rest of Canada, Quebec would be faced with crushing foreign debts, Lafkas said,

He calculated that for the year 1974, the latest for which complete statistics are available, Quebec would have had a foreign balance of payments deficit of about $4 billion if it were independent and had to pay world prices for its oil.

A separate Quebec could possibly reorganize its economy and become a viable independent state, but this would require great expense over many years and would involve widespread dislocation of industry and jobs, Lafkas said.

Quebec is the world's largest per capita importer of energy in general and of oil in particular, he said.

It also uses 20 per cent more oil per person than the rest of Canada, excluding Alberta, and the United States.

The province imports more than 80 per cent of its energy supplies. More than 70 per cent of its energy is fueled by oil, Lafkas said.

He said federal oil subsidies had given Quebec some protection against soaring international oil prices, reducing the price of a barrel shipped to Montreal by about $2 from about $14.50.

But if the province were exposed to the full impact of world prices, its imported oil bill now would amount to more than $3 billion, to be paid in foreign exchange, he said.

In the 1975-76 fiscal year, net federal spending in Quebec amounted to almost $3 billion, his figures show.

—AP

Right royal art

Child's view of Queen Elizabeth is presented by four-year-old Victoria Keefe during preview showing of 83rd annual exhibition of Children's Royal Academy at Guildhall Art Gallery, in London.

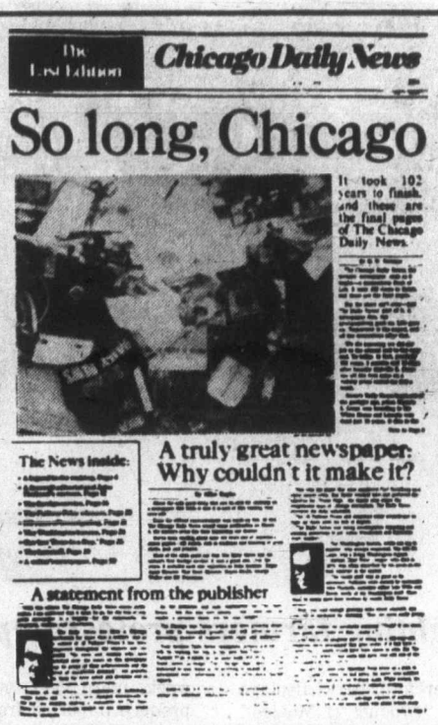

The Last Edition — Chicago Daily News

So long, Chicago

It took 102 years to finish. And these are the final pages of The Chicago Daily News.

The News inside:

A truly great newspaper: Why couldn't it make it?

A statement from the publisher

The end for paper

Last edition of prize-winning Chicago Daily News comes off the presses Saturday morning. The newspaper, which published for more than 102 years, was a victim of economic troubles and declining circulation.

—AP photos

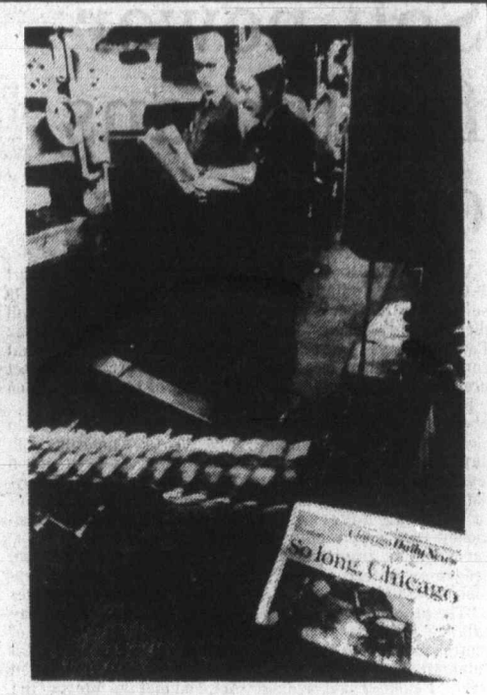

Greenpeace going up for air

VANCOUVER (CP) — The Greenpeace Foundation will launch this year's seal-hunt protest with a North American publicity tour in an executive aircraft, says foundation president Pat Moore.

Moore said the flight, aboard a donated turboprop aircraft, would begin in San Francisco on Wednesday and end March 11 in St. Anthony, Nfld., the base for the protest of the harvest of harp seal pups.

On the flight will be Congressmen Leo Ryan, a California Democrat and chairman of a House of Representatives environment committee , and Jim Jeffors, a Vermont Republican and long-time environmentalist.

The Greenpeace flight would include news conferences in Washington, D.C. and Ottawa, Moore said.

Leaving San Francisco on the Daly plane will be Moore, leader of the expedition, and several other Greenpeace members.

Those joining the plane in San Francisco will include actress Pamela Sue Martin, who plays Nancy Drew in the television series the *Hardy Boys*; actress Tippi Hedren, who has been in several Alfred Hitchcock movies; and Dutch actress Monique Van Der Ven, who is well-known in Europe.

Also on board will be Indian activists Sacheen Littlefeather, who refused an Academy Award Oscar on behalf of Marlon Brando in 1973, and a 76-year-old spiritual leader who uses only the name Semu.

In Ottawa, Moore said, "The Americans will ask the Canadian government to take notice of the U.S. Marine Mammals Protection Act which forbids the killing of any marine mammal under the age of eight months and prohibits the importation of seal products into the U.S."

He said Greenpeace would have a contingent of 35 in St. Anthony and the U.S. Congressmen "will travel with us to the ice floes as well as some of the show business personalities."

Western FOOD

OPEN 9-9 WEEKDAYS — SATURDAY 9-6 SUNDAYS

772 Goldstream Ave., Langford
AT WESTBROOK SHOPPING CENTRE

Prices Effective Mar. 5, 6, 7 — We reserve the right to limit quantities

FRESH GROUND BEEF lb. 69¢	FRESH UTILITY WHOLE OR CUT UP FRYERS lb. 79¢
MAPLE LEAF VACPACK WIENERS 1-lb. pkg. 79¢	NABOB TRADITION COFFEE Reg. or Fine 3.39 lb. pkg.
MAPLE LEAF ALL BEEF WIENERS 1-lb. pkg. 79¢	VALLEY FARM FRENCH FRIES 2-lb. pkg. 3/1.00
CANADA PACKERS EVERSWEET BACON 1-lb. pkg. 99¢	KADANA TEA BAGS 100's 1.69
CANADA PACKERS READY-TO-SERVE DINNER HAM 2.09 lb.	PALM ICE CREAM 4-litre plastic pail 2.49
CANADA PACKERS READY-TO-SERVE HAM Whole or Shank 1.29 lb.	PALM COTTAGE CHEESE 500 ml. 69¢
TOMATOES lb. 39¢	AVOCADOS 39¢ each
FRESH BROCCOLI lb. 39¢	PEAK FREAN COOKIES 2 7½-oz. pkgs. 97¢ Digestive, Shortcake, Ginger Crisp
CARROTS 2 lb. pkg. 49¢	MOM'S MARGARINE 3 lbs. pkg. 1.39
PACIFIC MILK 3 tall tins 99¢ Limit 6 per customer with $15.00 order	LIBBY'S 48-OZ. TOMATO JUICE 69¢
	JAVEX BLEACH 128-oz. jug 1.09
	FAB LAUNDRY DETERGENT 5-lb. box 2.49

3-4

GREAT IDEAS On WHEELS For 1978

New 1978 FIESTA

3-door Hatchback, Orange with black vinyl trim. Front-wheel drive, 1.6 litre 4-cylinder trans. engine, 4-speed manual overdrive transmission, manual front disc, rear drum brakes, rear window defroster, steel belted radial ply tires, vinyl roof. Stock 8-27 ..... $4195

1978 CAPRI

3-door coupe, diamond white, tan vinyl trim. 4-speed manual transmission, styled steel wheels, steel belted radial ply tires, reclining front seats, fold down rear seat, rear window defroster. Stock 8-331

$5895

1978 BOBCAT

2-door sedan, dark blue metallic. 2.3 litre engine, electric rear window defroster, wheel covers, tinted glass, AM radio, select-shift automatic, narrow body-side moldings. Stock 8-327

$4395

1978 ZEPHYR

2-door sedan, medium copper metallic. 4-cylinder, bench seat, select-shift automatic, cigar lighter, electric rear window defroster, AM radio, L.H. remote control mirror, protective body-side molding. Stock 8-51

$4995

Some Great Value Ideas In USED CARS

1977 GRAND MARQUIS, 4-door, 460 V8, air conditioner, power seat, power window, AM/FM radio with tape. Red $7995

1977 COUGAR XR7, V8 automatic, power steering, radial tires, 9000 miles. Brown $6295

1975 MARQUIS BR[illegible] 4, 2-door, 460 V8 [illegible], air conditioner [illegible] radial tires. White ..... $4995 SOLD

1975 MONARCH GHIA, 4-door, V8 automatic, power steering, power brakes, radio. 26,000 miles, brown. Stock 7-75A $4295

1974 LINCOLN MARK IV, 460 V8, automatic, air conditioner, power windows, AM/FM with stereo, radial tires, gold. Stock 8-86A $6995

Suburban Motors

SERVICE SPECIAL

MINI TUNE-UP

Diagnosis, replace plugs, points, condenser and air cleaner, clean PCV value and battery connections. Adjust fan belts, ignition and carburetor idle speed and mixture. Parts included.

4-CYL. 38.45 — 6-CYL. 44.95
V-6 48.95 — 8-CYL. 54.95

MAXI TUNE-UP

Diagnosis, replace plugs, points, condenser and air cleaner. Clean PCV valve and battery connections. Adjust fan belts, ignition timing and carburetor idle speed and mixture. Test compression and overhaul carburetor. Parts Included.

4-CYL. 90.95
6-CYL. 87.95
V-6 94.95
8-CYL. 97.95

PARTS

See Our Full Line of TRUE-CRAFT TOOLS

Professional quality at handyman's prices. Fully guaranteed.

MARCH SPECIAL
13-pce. Metric Socket Set No. CGM300. Reg. 14.38, SPECIAL 10.99

RENT or LEASE CARS
As Low As 14.00 a Day
TRUCKS as low as 8.00 a Day and 7¢ a km.

Ford LEASING

SUBURBAN MOTORS

3377 DOUGLAS at SAANICH RD. — Dealer Lic. D000863A — 386-6131

Self-power for Indians out for now

VANCOUVER (CP) — B.C.'s native Indians want self-determination and Indian Affairs Minister Hugh Faulkner says they're welcome to it, but first they must prove they can handle it.

Faulkner, speaking to about 150 delegates at the closing meeting of a three-day conference for Indian leaders, said Indians must demonstrate accountability in handling government money and responsibility in carrying out improvement programs before ministry controls are relaxed.

"The problem is to strike a balance between adequate control procedures and self-determination at the band level," Faulkner said, adding that money for self-improvement programs would have to come from redistributing the current Indian Affairs department budget, because of current federal fiscal restraints.

Faulkner said serious administrative deficiencies had been uncovered by a special inquiry into federally-funded Indian socio-economic programs in Alberta. The ongoing inquiry is headed by Jack Beaver, former president and chief executive officer of Churchill Falls (Labrador) Corp. Ltd.

Beaver was appointed by Faulkner Wednesday, with the concurrence of National Indian Brotherhood president Noel Starblanket, to be special adviser to the department and the NIB on economic and social changes for Indians.

Later, Faulkner said he favored a charter system for the transfer of power from the department to the band councils. He said under the system each band would request specific powers to be tranferred and would have to demonstrate responsibility in managing their affairs.

Meanwhile, native Indians living on B.C. reserves were asked Friday by the Union of B.C. Indian Chiefs to consider withholding the seven-percent sales tax on their B.C. Hydro bills.

The union also decided to encourage Indians to turn out in large numbers for a court action in Vancouver April 10 when a Skidegate Indian will claim exemption from the tax on grounds that the federal Indian Act prohibits direct taxation of Indians living on reserves.

A two-pronged resolution was passed supporting Lillian Brown in a class action that could lead to the repayment of sales and other taxes collected from reserve residents.

In proposing the resolution, union president George Manuel said Indians on reserves in other provinces didnot pay provincial taxes because of the exemption extended them under Section 87 of the Indian Act, and that the intent of the motion was to sensitize the B.C. government to its callous position.

—AP

Fighting farmers protest imports

Angry farmer Bruce Parr of Hereford, Texas displays sack of onions bearing label "Product of Mexico" Saturday as farmers caught onion truck insecond blockade of international bridge at Hidalgo. Earlier in week, more than 200 farmers protesting beef and produce imported from Mexico were arrested after police used billy clubs and tear gas to remove farmers from bridge.

Hydro pushes 'supermarket'

BOISE, Idaho (AP) — B.C.'s government-owned electric utilities could be a major electric supermarket for Idaho and other western states, but there are no guarantees the sale of hydroelectric power would be cheap, a B.C. Hydro official says.

The hydro power would be cheaper, however, than electricity generated from thermal plants, the official, who was not named, told the *Idaho Statesman*, on Friday.

B.C. Hydro would be willing to enter into negotiations with Idaho Power, particularly because Idaho Power reaches its peak load requirements in the summer, while the Canadian system peaks in the winter, the official said.

He asked that his name not be used "because this can become very political and might jeopardize future talks with potential customers".

"While we do perform maintenance on our hydro facilities during the summer, we might be willing to change to accommodate Idaho Power, assuming an agreement was reached," the official said.

But he said there could never be any near-term contract between the two utilities for a firm supply of power.

"We have never done that. We do not see any possibility of our being able to enter into a firm power contract for the exporting of power until 1986 at the earliest."

Several Idaho officials, including Governor John Evans and members of the Idaho Public Utilities Commission staff, visited B.C. Hydro officials recently to determine if the utility might be willing to sell power to Idaho Power Co.

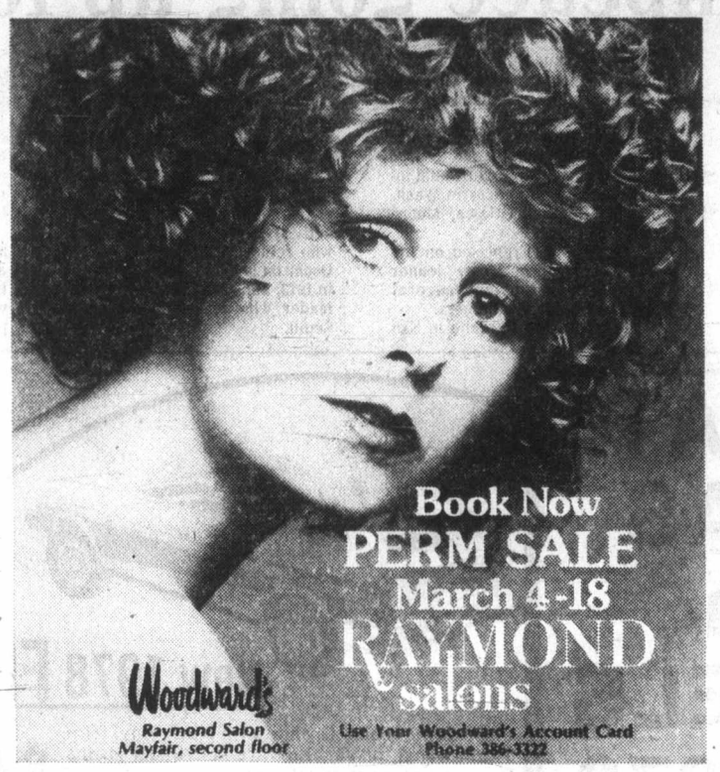

WOODWARD'S
GET READY FOR SPRING
HOME IMPROVERS

The days are getting longer so we know Spring is not far away. How's the home looking after the winter months? A little run down? In need of some repair and maintenance? We have the remedies you need. Don't delay, give us a call.

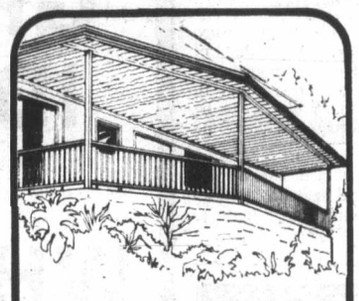

SUNDECK/PATIO COVERS
WITH DOMED SKYLIGHTS AND ALUMINUM RAILINGS

Finished in walnut, golden oak or birch woodgrain enamel and the domed skylight panels eliminate the deep shade that is a common problem in conventional covers.

Kenitex
Shot from a Gun

- Insulates
- Protects
- Decorates

An exterior wall coating so tough and durable that it is guaranteed 15 years. 20 times thicker than paint, hides holes, cracks, insulates, decorates, and weatherproofs. Applied under high air pressure in one quick application. Variety of colours.

5" CONTINUOUS ALUMINUM GUTTERS
PLUS ALUMINUM SOFFIT PANELS AND FACIA SYSTEM
The final step in arriving at a permanent solution.

DOUBLE-SEALED INSULATING GLASS WINDOWS
10 YEAR GUARANTEE

Convert or replace your existing single pane windows with double-glazed units and remember that only the two-seal sealing system carries the extended guarantee of 10 years — twice as long as the industry standard for one-seal units.

ALUMINUM ROLL-UP AWNINGS
Sun when you want it — shade when you don't. Choose from 16 decorator colors.

INSULATION
- BLOWN-IN LOOSE FILL ATTIC INSULATION

MORE WOODWARD'S HOME IMPROVEMENT SERVICES
- ALUMINUM INSULATED SIDING

The quality of workmanship and materials are guaranteed by Woodward's

Charge your Choice at Woodward's

CALL NOW FOR A FREE ON-SITE ESTIMATE.
PHONE
388-4332

Woodward's

Now you can send FOOD GIFTS TO BRITAIN all year 'round!

Woodward's gift packs have proven to be so popular at Christmas time that we have made arrangements to have them available right through the year. Now you can remember Uncle George's Birthday in England, Cousin Mary's Anniversary in Scotland, Grannie Jones on Mother's Day in Wales or Father O'Brien on Father's Day in Ireland, beautifully.

Just drop into any Woodward's Food Floor and select from a wide range of Greetings to Britain gifts. Your friends and relatives will enjoy the good taste and admire yours.

F.P. 2 **Premium Pack** Contains 1½ lb. tin ham, 1 chicken noodle cup-of-soup, 6 oz. tin turkey salad, 3 tins 7¾-oz. sockeye salmon, 14 oz. tin pears, 14 oz. tin peaches, 14 oz. tin apricots, 11 oz. tin sausages, 4 oz. tin vienna sausage. Price Delivered 25.50

F.P. 4 **Golden Age Pack** Contains an assortment of canned fish, meat spreads, vegetables and fruit. Price Delivered 25.95

F.P. 6 **FARMHOUSE CHEESE** Pack contains 3 — 8-oz. cheddar, 2—8-oz. double gloucester, 2—8-oz. lancashire and 1—8-oz. stilton. Price Delivered 13.95

F.P. 11 **Robertson's Gift Box** Contains 4—1 fl. oz. jams and 5 oz. package shortbread. Price Delivered 6.25

F.P. 13 **Woodward's Salmon** Contains 12—7¾ oz. tins Sockey Salmon. Price Delivered 25.50

F.P. 26 Plumrose **Danish Ham** 3-lb. tin Price Delivered 11.75

Woodward's Food Floors

*All gifts except the Sockeye Salmon also available in Eire.

Alberta's Rimbey fires police after probe

RIMBEY, Alta. (CP) — This town's police force has been reduced to one constable from four men following two firings, one resignation and a demotion of Police Chief Bill Crocker to constable on probation.

Official statements issued this week threw little light on the matter and the reasons for the shakeup were not disclosed.

Mayor Don Green would say only that the matter was internal. Dr. John More, chairman of the town's police commission, said no charges would be laid but refused to elaborate.

More said the RCMP would supply police protection to this town, 100 kilometres southwest of Edmonton. The possibility of asking the RCMP to establish a Rimbey detachment would also be explored.

An official town statement said probationary constables Dennis Tonsza and Waverley Reynar were dismissed Monday at a special meeting of the town council and police commission.

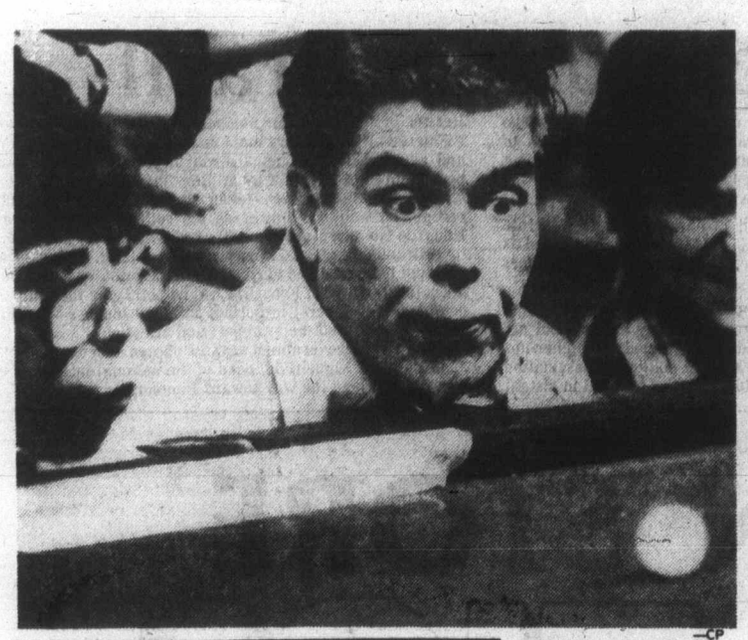

—CP

Board trio named

Three new members have been appointed to the B.C. marketing board.

Agriculture Minister James Hewitt said in a news release that Peter Arcus of Vancouver, Mrs. M. L. Mace of Victoria and Charles Emery of Osoyoos would become members of the board, which supervises all commodity marketing boards in the province.

The minister said George Okulitch of Vancouver would continue as chairman, with Arcus succeeding R. C. Freeze as vice-chairman. Other continuing members are Martin Hunter of Dawson Creek and Alfred Pepin of Aldergrove.

Well, blow me down!

Blowing with gusto, wide-eyed members of the armed forces concentrate on pitched battle over a ping-pong ball. Object of the game is to blow the ball into the opponents' goal. The idea was to gain points for princesses nominated by CFB North Bay messes for their annual winter carnival queen's throne.

He's **FROM** Oak Bay . . .
He's **FOR** Oak Bay . . .

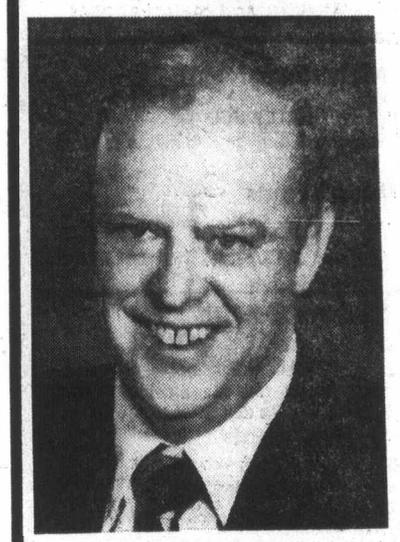

He's
FRANK CARSON
Your Social Credit Candidate

About Frank Carson

- Former member, Saanich Advisory Planning Commission.
- Member Exploratory Committee for Victoria Cultural Centre.
- Former member, Victoria General Hospital Board.
- Founding Chairman Greater Victoria Economic Development Commission.
- Former Victoria Alderman
- Founder and President, Suburban Motors Greater Victoria Automobile Dealers employing 75 people.
- Director Canoe Cove Manufacturing Ltd., commercial and pleasure boat manufacturers at Sidney.

RESPECTED ACTIVE ABLE!

This is your first opportunity to speak on the record of Bill Bennett and his Government. If you agree that it is time for Oak Bay to have a strong, positive voice in the affairs of this Province, then please vote Social Credit, and for Frank Carson. A vote for Frank Carson is your only chance to make The Oak Bay Riding Part of the Government.

ON MONDAY MARCH 20

FOR A STRONG, POSITIVE VOICE, VOTE

CARSON X
FRANK S.

CAMPAIGN HEADQUARTERS 1823 Fort Street 595-8211

3-4 Inserted by Frank Carson Campaign Committee

Woodward's makes it handy..

There are some garbage bags that are known as the 'Strong Ones' but it is a fact that Woodward's garbage bags are 1.65 mils, which is thicker plastic. You can buy Woodward's regular size green garbage bags in 10's or 20's and Woodward's lawn & garden bags in a 30"x48" size that are so handy for leaves and clippings. Both types come with extra long coated tags to close them up tight. Our white kitchen bags come in packages of 12. All our garbage bags are the individually dispensed type to save your nerves. A better bag than Woodward's for the money?...

We'll take on anyone!

WOODWARD'S HEAVY DUTY
Garbage Bags 1.65 ml. package of 20 bags **1.79**

Woodward's 30 in. x 48 in. Lawn and
Garden Bags Package of 5 **99¢**

Woodward's One-At-A-Time
Kitchen Bags package of 12 **59¢**

Personal shopping only. We reserve the right to limit quantities.

March 6th to 11th

WOODWARD'S PAPER
Lunch Bags package of 50 **39¢**

PINE MOUNTAIN
Fire Logs 3-log pack **3.69**

KRAFT PROCESS
Velveeta Cheddar cheese, 1-lb. **1.59**

BOLTER'S
Boneless Chicken jellied pack, 6-oz. **79¢**

ROCKY MOUNTAIN
Tomatoes choice 19-oz. tin **29¢**

SUNLAND CHOCOLATE CHIP
Cookies 454 g package **79¢**

KLEENEX
Boutique Napkins asstd. colours, package of 75 **57¢**

WOODWARD'S OWN
Croissants 6 for **99¢**

Mon. & Tues. SPECIALS

Prices Effective March 6th & 7th

FROZEN B.C. GROWN
Turkey Wings 10-lb. bag lb. **39¢**

ALBERTA GRAIN-FED BEEF
Short Ribs or Centre Shank Canada A, lb. **69¢**

BONUS
Chili Beans & Wieners 15-oz. tin **39¢**

SUNRAY WITH PECTIN
Strawberry Jam 24-fl.-oz. tin **89¢**

CALIFORNIA SUNKIST
Oranges navels large size **8 for 99¢**

GRADE CANADA NO. 1 IMPORTED
Carrots 5-lb. bag **99¢**

Shoot-to-kill protester cause celebre in Brazil

BRASILIA, Brazil (AP) — An air force paratrooper, who disobeyed orders 10 years ago to shoot political protesters, has become the centre of an amnesty campaign in Brazil.

The outcome of his case could affect hundreds of others punished in various ways for opposing the military government.

Capt. Sergio Ribeiro Miranda de Carvalho, then a member of an elite parachute rescue team and now a public relations man, was expelled from the air force in June, 1968. His case was buried in the archives of military justice until a 78-year-old retired army general called for his exoneration.

Gen. Pery Constant Bevilacqua, addressing the Brazilian Press Association in Rio de Janeiro on Feb. 14, called for military leaders to grant a full amnesty for those punished by the military government which took power in March, 1964.

Citing Miranda's case, he added his voice to those of lawyers, politicians and other military officers who argue that Brazil cannot evolve democratically until military leaders pardon hundreds of political opponents who have been jailed, exiled or deprived of their political rights under emergency legislation.

Miranda's case has been taken up by the press and by amnesty proponents who think a pardon for Miranda, now 48, could open the way to amnesty for hundreds of civilian opponents of the regime.

Miranda was a member of a team of parachutists who performed 827 rescue operations, logging 5,000 hours of flight time in the 1960s. During student protests against the military leaders in 1968, the 40-member team was assigned a special "anti-subversion" mission.

Military leaders ordered 13 paratroopers to infiltrate student demonstrations in Rio de Janeiro, and disguised as military and federal police, to shoot to kill protesters throwing objects at police.

Miranda was on leave when the team got its first assignment and his colleagues agreed privately to shoot but not kill. On his return, Miranda complained to higher-ups about the use of the rescue team as a political assassination squad, and was transferred to a military hospital in distant Recife, in the Brazilian northeast. A year later he was cashiered by the military junta under emergency legislation and accused of "ideological disloyalty," although he had been cleared of any guilt by military investigators.

Miranda's case was taken unsuccessfully but such recognized military figures as the retired army general Eduardo Gomes, a presidential candidate in 1945 and 1950.

Miranda has shied away from publicity. "This is a problem to be resolved exclusively in the military area," he is quoted saying. "If I speak, I will be betraying the mutual confidence of several important military leaders who for years have offered their support and affection."

The Geisel government says its chosen successor, Gen. Joao Baptista Figueiredo, head of the national intelligence service, will lead the way toward Democratic reforms.

YOUR BARGAIN STORE

SALEBRATION

OF SAVINGS FOR THE HOME AND FAMILY!

Ladies' Tops SALE PRICE 3.99
Assorted prints with short sleeves, tie neck, gathered waist. S.M.L.

Ladies' Pants SALE PRICE 4.99
Comfortable pull-on style in assorted plain shades. Of easy-care polyester. Size 10-20.

Ladies' Sweaters SALE PRICE 8.99
100% acrylic cardigans with full zipper front, long sleeves and drawstring waist. Sizes S.M.L.

Ladies' and Girls' Cords Girls' 8.99 Ladies' 10.88
100% cotton corduroy in assorted colors. Ladies 7-8, 15-16. Girls 8-14.

Ladies' Velour Tops SALE PRICE 18.99
Draw string waist, collared v-neck.

Ladies' Pants SALE PRICE 9.99
100% polyester with fly front and elastic back waist. 10-20.

Men's Knit Shirts SALE PRICE 5.44
Smart selection of assorted styles and colors. Irregulars. Sizes S.M.L.XL.

Men's Sweaters SALE PRICE 9.99
Long-sleeve cardigan with button front. Ass't colors. S.M.L.XL.

Men's Pants SALE PRICE 11.44
Cord pants in flare style. Waist sizes 30 to 40. Ass't colors.

Sr. Boys' T-Shirts SALE PRICE 3.33
Short sleeve t-shirts in assorted prints. Sizes 8 to 16.

Sr. Boys' Pants SALE PRICE 5.44
Choose from cords, denims or drills. Flare style. 8 to 16.

Infants' Jumpsuits SALE PRICE 3.55
Lovely little outfit of easy-care polyester. With short sleeves, zipper front, half belt. Assorted colors with contrast trim. 12-18-24 months.

Jr. Boys' T-Shirts SALE PRICE 2.44
Assorted prints. With short sleeves. Sizes 4 to 6x.

Jr. Boys' Pants SALE PRICE 4.22
With comfy half boxer waist. In assorted fabrics. Sizes 4 to 6x.

Boys' and Men's Jackets SALE PRICES:
Jr. Boys' 7.99
Sr. Boys' 13.99
Men's 12.99
Boys' in squall style. 4-6x and 8-18. Men's club style. 36-46.

Ladies' Dresses SALE PRICE 9.99
Beautiful selection of short-sleeve dresses in assorted colors. Sizes 10 to 18 and 38 to 44.

Men's Shirts SALE PRICE 7.44
Long sleeve in assorted patterns. 65% polyester/35% cotton. S.M.L.XL.

Men's Pants SALE PRICE 11.99
Dress or casual. Assorted fabrics. Irregulars. Waist 30 to 40.

Jogging Suits SALE PRICE 12.99
Full front zipper jacket with pockets. Elastic waist pant. Machine washable. S.M.L.XL.

Jogging Shoes SALE PRICE 9.99
Quality cleated joggers with nylon uppers and contrast stripe. 6½ to 12.

Terry Loungewear SALE PRICES:
Jr. Girls' 4.99 Sr. Girls' 5.66 Ladies' 9.99
Save now on these fashionable robes with elasticized waist. Ideal for lounging, after bath or shower or for the beach. Jr. Girls' 4 to 6x, Sr. Girls' 8 to 14. Ladies' S.M.L.

Children's Boots SALE PRICE 2.88
Every child needs at least one pair of rubber boots for fun in the rain or puddles. Assorted styles and colors. Sizes 6 to 11.

Sandals Group 1 SALE PRICE 4.99
Ladies' with vinyl uppers, wooden sole. Adjust. Buckle. 5 to 10.
Group 2 SALE PRICE 4.44
Men's. Vinyl uppers, rubber sole. Adjust. Buckle. 6-11.

KNEE BOOTS SALE PRICES:
Jr. Boys' 5.44 Sr. Boys' 5.99
Hardy knee-high rubber boots with red soles. Jr. boys' sizes 11 to 3. Sr. boys' sizes 1 to 5.

STOCK-UP NOW ON HOUSEHOLD NEEDS

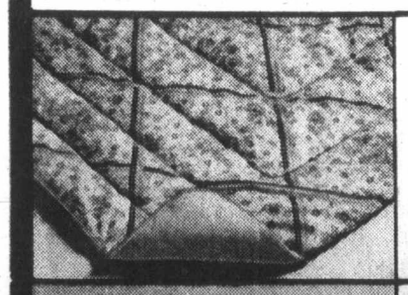

PRINT COMFORTERS SALE PRICES
Twin 17.44 Double 19.99 Queen 25.44
Terrific value on decorator comforters during our "Salebration"! 100% polyester fibrefill provides warmth without weight. Non-slip backing. Delightful assortment of prints.

DECORATIVE DRAPERIES SALE PRICES:
47"Wx84"L 14.99 96"Wx84"L 29.77 144"Wx84"L 41.99
Beautiful assortment of washable draperies. Assorted fabrics. Won't shrink or fade. Sizes approx.

Shortie Drapes
72"Wx45"L 9.99 72"Wx54"L 10.99
96"Wx54"L 12.99 96"Wx63"L 14.99
Give your home a new outlook for spring. Assorted prints, easy-care washable fabrics. Approx. sizes.

Terry Tea Towels SALE PRICE 1.66
Stock up now on print towels with fringe. Approx. 15"x25".

Beach Sheets SALE PRICE 4.99
Ideal for bath or beach. 100% cotton in woven patterns. Approx. 30"x60".

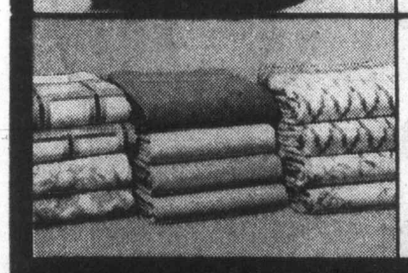

No-Iron Sheets SALE PRICES:
Twin 5.44 Double 6.33 Queen 8.23 Cases pr 3.99
Stock up and save on quality sheets of 50% cotton/50% polyester. Assorted colors. Flat or fitted. Irregular.

Quilt Bedspreads SALE PRICES:
Twin 18.99 Double 21.99 Queen 25.99
Lovely selection of prints and plains. Completely washable. 100% polyester.

Tablecloths SALE PRICES:
Group 1 6.66 Group 2 7.66 Group 3 8.44
Assorted styles and colors. Irregulars. Group 1 — 52"x70". Group 2 — 60"x-90", 63"x90", 70"x90". Group 3 — Round 60", 67", 70", 72".

THERMAL BLANKETS SALE PRICES:
72"x84" 7.22 80"x100" 8.99
Assorted, plain shades. With bound edges. Irregulars. Sizes approx.

BARGAIN STORE

on the Mayfair Mall

Personal shopping only. No phone, mail, or COD orders. No deliveries.
Store Hours: 9:30 a.m.-5:30 p.m. Monday to Saturday. Evening shopping Wednesday, Thursday and Friday nights 'til 9:00 p.m.

The Daily Colonist.
Section Three Sunday, March 5, 1978 Page 33

Office at Peace Arch for new ICBC head?

George Mussallem, Social Credit party whip in the Legislature, has a solution to the **Robbie Sherrell** problem facing **Pat McGeer**, head of the Insurance Corp. of B.C. Mussallem suggests Sherrell's salary be trimmed a little (from the prsent $80,000 a year), that ICBC rent an office with the savings, and let Sherrell run the giant corporation from just south of the Peace Arch. The other answer would be to set up a branch office in Seattle and see how the Americans respond to government auto insurance.

Sherrell
. . . solution offered

•

When **Premier Bennett** was introducing his cabinet to a Langford luncheon audience at the Westwind motor inn on Tuesday, he started off with . . . "on the far right, **Health Minister Robert McClelland** . . ." to which McClelland responded "far right" and **Andy Stephen** of CTV said in his best whisper: "That must be Ghengis Khan on his left."

•

The Greater Victoria School District, now in the throes of deciding which, if any schools should be closed because of declining enrolment, has a new motto, schools superintendent **Allan Stables** said at a meeting at Tolmie school last week: "Don't leave, conceive."

Stables kidded the audience that the board has even begun sending cards, candy and little gifts out to expectant staff to encourage pregnancies and build up the school population.

•

The sound of more mail being squished through the letter slot rouses the reporter from his troubled morning sleep. Something to read — besides *The Colonist*, that is. Ah, it's *Readers Digest*.

Hmmm. . . .let's see the index. Listed, not necessarily in order are such items as Feeling Fine, Make Today Count, End of a Life, How to Plan Your Own Funeral and The Party's Over.

The reporter crawls back into bed and pulls the covers higher over his head.

•

During investigation into last week's gas price hike story, an odd snippet of information turned up to explain what caused the brief price war on Victoria's gasoline alley a few months ago, when prices dipped to a low not seen in these parts since 1976.

It seems that Imperial Oil was embarrassed by the volume of gasoline in its storage tanks in Vancouver and had a huge shipment due. So it lopped five cents a gallon off the price for a few days to get rid of the excess, forcing some competitors to follow suit.

•

While we're on the subject of fuel price increases, it seems to some homeowners in this office that the only time the oil truck comes around to fill up the tank is just after a price increase. One fuel company puts it down to distribution schedules.

•

An unidentified Arab country is so eager to buy Israeli-made solar panels that it has asked a Victoria-based company, Solcan Enterprises Ltd., if it will be the purchasing agent and sort of "launder" them so the country won't be accused by other Arab countries of breaking the embargo on trade with Israel.

•

Camosun College, which always had doubts about just how much the education ministry loved it, was put in a quandary when it read a press release from the ministry last week.

On the one hand there was the announcement that the ministry was putting out $4.5 million to pay off the University of Victoria for the Lansdowne Campus, at last giving Camosun college some form of ownership of the property and enabling it to carry out badly-needed building and renovation programs.

On the other hand, there was the fact that the ministry was obviously ignorant about one of the college's major campuses, the old Mount View school property, known as the Carey Road campus.

The press release referred to it as the Kerry Road campus.

•

The Provincial, published by the B.C. Government Employees' Union, offers a bit of an eye-opener in its current issue for those who think a union official finds his toughest critics on the other side of the bargaining table. Here is a portion of an unsigned piece that appeared under the heading: Life of a union official:

If he talks on a subject, he is trying to run things. If he is silent, he has lost interest in the organization.

If he is seen at the office, why doesn't he get out? If he can't be found, why doesn't he come around more often?

If he does not agree the boss is a skunk, he is a company man. If he calls the boss a skunk, he is ignorant.

If he is not at home at night, he must be out drinking. If he is at home, he is shirking his duty.

If he doesn't beat his chest and yell strike, he is a conservative. If he does, he is a radical.

If he doesn't stop to talk, his job has gone to his head. If he does, that's all he has to do anyway.

If he is on the job a short time, he is inexperienced. If he's been on the job a long time, it's time for a change.

•

The teacher at Tolmie school was earnestly talking about how effective the school has been in integrating students in special classes, such as the New Canadians class for children who do not learn to speak English at home, into the regular classroom.

"One of our best students in our Grade 6 class is a young lad from Montreal," he said.

"Oh, by the way," schools superintendent **Allan Stables** asked offhandedly, "are we classing him as a 'New Canadian'"?

•

Ian Stewart, a member of the University of Victoria board of governors, had a question after paging through a report on research at the university and noticing **Prime Minister Trudeau** wearing the UVic Thermofloat jacket, developed by the university's "Man in cold water" team: "Does it work equally as well in hot water?"

Reporter's Notebook

DR. JAMES I. MORRIS
wishes to announce the relocation of his office for the practice of
DENTISTRY
From **2417 Beacon Avenue, Sidney**
Effective March 1st., 1978
to **SUITE 201, 2453 BEACON AVENUE**
HOLLINGSWORTH BUILDING
SIDNEY
Telephone: 656-1841

Made-To-Order SALE
Save 20% on Sets
Lady Hamilton
IN COMMUNITY SILVERPLATE
BY ONEIDA . . . ONE OF CANADA'S
ALL-TIME FAVOURITE PATTERNS.

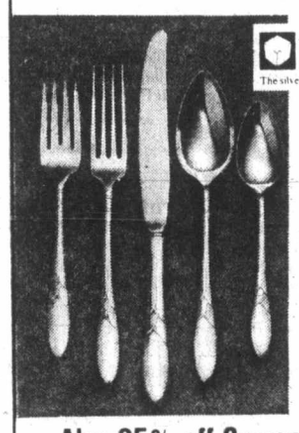

ONEIDA
The silver cube. Our silversmiths' mark of excellence.

20-Piece
Service for 4
reg. 100.00
Sale $80

4-Piece
Serving Set
reg. 29.50
Sale 19.95

NOTE: Only 9" dinner knife is available during this offer.

Also 25% off Current Open Stock

Teaspoon $3.75
Dessert Spoon $4.31
Dinner Fork $4.31
Salad Fork $4.13
Dinner Knife $6.38
Tablespoon $6.19
Butter Knife $4.88
Sugar Spoon $4.88

Mail Orders
25% deposit October delivery.
1317 Douglas St.
ROSE'S LTD
JEWELERS
Phone 386-3371

Victoria Photo Supply Ltd.
★ SPECIAL ★
COLOR PRINTS FROM SLIDES
Regular 60¢ ea.
42¢ EA.
- From all Standard Sizes. Except 110
- Borderless Silk Finish
- Prices Effective March 1 to 15 inclusive

Victoria Photo Supply Ltd.
1015 DOUGLAS ST. **385-3458**
"Get the Picture"

Doing the Town

With DOROTHY FRASER

Shoes designed in a Florentine palazzo . . .

Ferragamo shoes are back again at Munday's after several years' absence . . . chiefly because Mr. Munday's couldn't get to New York to see their new designs . . . much less to Florence, Italy, where these famous high-style shoes are designed in the family palace by Countess Fiamma Ferragamo, the late founder's daughter . . . There are just a few of them here this spring . . . but already they're proving irresistible to women who dote on quality, chic and comfort combined in an out-of-the-ordinary casual shoe! . . . Just three styles . . . "Campi" . . . an espadrille with rope wedge and trim crepe sole . . . White, bone, navy, or black patent leather . . . (and who else but Ferragamo would think of using patent for such a shoe?) $55 . . . "Zitack" is a very fine suede gored pump with overlay on vamp a scooped wedge with rope trim, crepe sole . . . Bone or Camel, priced at $72 . . . Finally there's "Gull" a fine suede tie shoe with the same type of notched rope-trimmed wedge and crepe sole . . . $65 . . . To our mind this is the ideal walking shoe for people going on sight-seeing holidays . . . In either navy or camel to blend with everything, it's lightweight, and in keeping with your summery things! . . . Exclusive in this part of the world to . . . **Munday's, 1203 Douglas St., 383-2211.**

You'll love this beautiful boutique . . .

We've always known that the Boudoir Boutique was one of the nicest stores in town to shop for exquisite loungewear . . . but now we've discovered it's manned (?) by incredibly nice people, too! . . . Last Monday we landed there weary after a losing battle with the 'flu bug . . . and you should just see the TLC we got! An easy chair and a cup of hot tea does wonders! . . . About the new spring things, though . . . They're absolutely delectable! We were shown some very smart Mr. Gilbert jump suits . . . One a red with grey collar, sash and cuffs stiped with red . . . Another navy with solid red trim . . . Literally dozens of terry jumpsuits in various weights and colors . . . You know, the calf-length after-five dress is coming back, and we think you'll like some elegant fluid polyesters by Jerry Silverman . . . Slit short sleeves and V-neck . . . The kind of understated dress that looks so great on a more mature women . . . Good travellers, too! Speaking of travelling, nowhere will you find a lovelier collection of both long and short loungegowns or housecoats . . . Polyesters, and other lightweight crush-proof materials in plains or dainty patterns, and polished cottons so well-liked for warm climes . . . There are some lovely satin lounge pajamas, red or pink with white piping . . . simple and super-easy to pack . . . A Carolyn lounge dress with peasant skirt and square neck . . . royal blue with tiny white leaf design . . . A variety of swimsuit coverups with hoods . . . Lightweight long striped fine terry gowns in super colors . . . Simply gorgeous nighties! . . . **Dion's Boudoir Boutique, Hillside Shopping Centre, 595-5444.**

Aquamarine and Bloodstones for March birthdays . . .

The clear sea green-to-blue Aquamarine is one of the most exotic gems in the world today . . . Greek goldsmiths used aquamarines in their jewellery long before the conquest of Rome . . . and today aquamarines are as precious and dramatic as ever! . . . Moreover, they're the March birthstone . . . so if your beloved is celebrating a birthday this month . . . why not thrill her with a magnificent aquamarine ring from de Goutiere? . . . This week we saw a beautiful square cut aquamarine surrounded with 16 diamonds and set in white gold . . . $1150 . . . But for $400 you can have a pretty oval stone in a yellow gold filigree setting . . . We also admired an antique style wide band with three small aquamarines set in a row . . . And a small solitaire in a textured gold setting . . . Bloodstone is the male counterpart for March . . . De G has a couple of handsome men's bloodstone rings priced at $110 and $147.50 respectively . . . Very exclusive to de Goutiere are the "tank" watches by Cartier of Paris . . . so named because they're copies of the watches Cartiers presented to allied tank commanders when they first entered Paris! Rectangular in a vermeil case, leather strap at $380 . . . or in 18K gold at $1250 . . . Also from Cartier, dainty bedside alarm clocks in white or lapis enamel . . . **de Goutiere Jeweller Ltd., 2542 Estevan Ave., 592-3224.**

It's coat time! . . .

Just so happens that it's snowing outside as we write this (winter's parting shot?) . . . so amid the encircling gloom, it's a real pleasure to dwell on the collection of spring coats we saw in Charmante's, yesterday! . . . Mind you, there will be more coming but the bulk of the spring shipments are here and we think it's an opportune time to start viewing and selecting . . . Following are a few highlights we picked out . . . A cocoa-color classic tailored coat in fine wool worsted with a silken sheen . . . Single-breasted with patch pockets, tie belt, and top stitching for added interest . . . A beige Hettemarks wool doubleknit classic coat with belt, and very nice detailing . . . This one really a study in simple elegance . . . There are many different styles in 100% pure camel hair . . . One extra-smart style with leather buttons, tie belt, and heavy top stitching . . . also some attractive tweeds in nice, light weights . . . A beautiful white Horst Mandel coat for the woman who wants to look "sehr schoen!" . . . A lovely navy coat with stitching detail and a satin trim . . . And a really delightful dirndl style cream coat with taupe satin trim . . . Sizes run from 6 to 20 in this smart spring coat selection . . . **Charmante's, Hillside Shopping Centre, 595-1555.**

The shop for the young sophisticate . . .

If you're a young sophisticate . . . an up-and-coming career girl . . . or a young matron who likes clothes just a little different . . . Eaton's Number 1 Shop is the place you should be heading for . . . Their clothes are all very much "with it" . . . Some are imported . . . all are good quality . . . and price-wise, it ranks just a shade lower than the Signature Shop . . . Just to give you an example of new grouping we saw this week . . . One group is pink 100% cotton . . . Consists of an elasticized dirndl . . . A little smock top appliqued and embroidered . . . with narrow shoulder straps . . . There are little scalloped shorts which can be worn with this for as sweet a play suit as you could hope to see . . . Last item in this group is a shirt with Peter Pan collar . . . scalloped all around . . . great when teamed with the skirt . . . Another group is white with the peasant look . . . A button-down-the-front skirt, peplum and bertha collar . . . Everything scalloped and embroidered . . . Then there's the black group . . . Beautifully-fitting cotton pants, and embroidered western shirt and a striped tunic dress . . . They're all designed by Canadian designer Simon Chang, and made in Hong Kong by International Tyfoon . . . Charmingly different, and "with it" all the way! . . . **Eaton's Number 1 Shop, 382-7141, Loc. 234.**

Out, damned spot! . . .

It was brought to our attention that Eaton's Fabric Garden have a new spot remover stick, that's supposed to be fabulous . . . but we wouldn't think of recommending it to you until we'd tried it ourselves . . . Well, we did . . . and it does everything it promises with the greatest of ease . . . even to obliterating ballpoint pen ink! . . . So go ask Eaton's for a Countess spot remover . . . it'll be $2.50 well spent . . . and save you goodness knows how much on dry cleaning! . . . For you clever people who know which end is up on a sewing machine . . . Eaton's have a lot of beautiful new pure silks . . . some in natural color and novelty weaves which would make up into extremely chic and expensive-looking suits and dresses . . . Only $10 a yard for this beautifully-draping silk, which is approximately 60" wide! . . . There are some new washable polyester prints which are also $10 for a 60" yd. . . . One with a navy background, intriguing floral design, and another with scarlet poppies on a black background . . . $10 per yard is also the price of some polyester crepe de chine with small, delicate . . . and some quite unusual . . . prints . . . We saw pretty polyester fabrics in border prints and stripes, and a new polyester and very fine wool blend . . . border prints and plain fabric to match . . . **Eaton's Fabric Garden, 382-7141, loc. 233.**

Create beauty with light . . .

Do you know you can do more to create an atmosphere of beauty . . . a subtle change of decor . . . a new focus and emphasis in any part of your home . . . by the judicious choice of lighting fixtures and lamps than with any other single thing? . . . You'll get an inkling of what we mean if you'll just pay a visit to Beston's lighting Exclusive and do a bit of browsing among the new merchandise which is arriving thick and fast . . . No matter what effect you wish to create in your home . . . we'll go so far as to guarantee you'll find the wherewithal to do it here . . . and all in the realm of lighting! . . . Bronze and brass are popular right now . . . and not to be wondered at when you see the richly glowing brass based reading lamps (all of which, incidentally, are lacquered so they can't tarnish) . . . There are even some handsome lamps we mistook for bronze but are actually ceramic . . . very effective, and naturally much less expensive than the actual metals . . . We noticed a pole lamp that would lend an attractive note to a den . . . wooden pole with two lamps whose linen shades have masculine patriotic motifs . . . New since our last visit are the frosted glass bell fixtures with fluted, tinted edges . . . Can be used alone as ceiling fixtures or swagged in groupings . . . **Beston's undoubtedly have one of the better selections of Austrian Strasse crystal chandeliers and wall fixtures in town! . . . Beston's Lighting Exclusive, Hillside Shopping Centre, 595-0332.**

Advertisement

Bastion's first resident designer

Simon 'best thing about this season'

By JIM GIBSON
Colonist Staff

There's at least one in every crowd. And when the production is boring, even more people start mentally dissecting the set and costumes to escape dozing off.

"That color clashes" or comments like "nobody wore a dress like that in those days" are the bane of theatre designers who stick to their encyclopedia of costumes and books on architecture as a sailor does his charts. If designers fudge their history, then there's usually a reason.

So Jack Simon wants it known that that "hideous little walking suit" worn by Irene Mayeska in the early 50s portion of *Same Time Next Year* really is from the late 40s. He wasn't trying to put anything over on the audience; he was just taking a little artistic licence for the sake of appearance.

Plays set within the life span of the audience are the most exacting for designers, according to Simon who, as Bastion's first resident designer has been consistently the best thing about this season.

Apparently a lot of people remember exactly what objects and clothing were around at what time.

"You have to be really careful," he said.

In the current production Simon has to run the design period from 1951-1975. As for the motel bedroom set, other than changing a bouquet of flowers it remains the same.

"We're very lucky there's a line in the play that says this place never changes."

But with costumes it was different. Each scene means not just a costume change but also an update. Ed Stephenson begins with full-pleated baggy trousers of the 50s and goes into the skin-tight styles of the 60s and back to looser suits as an older man in the 70s. Surprisingly enough, particularly Miss Mayeska's wardrobe had to be made.

"You can't find stuff that old—10 years back is as far as most second-hand stores go, and then getting sizes and colors is another thing."

While designers can "do a lot with very little", there isn't much they can do with the popular new synthetics.

"The age of synthetics has been disastrous for theatre—they don't dye, they're difficult to make look worn and they don't drape well."

On the other hand, natural fibres are scarce and expensive.

Simon's role as a designer begins with the script, which he doesn't read too closely.

"I go for impressions," he said. These are then shared with the director who may well have his own ideas.

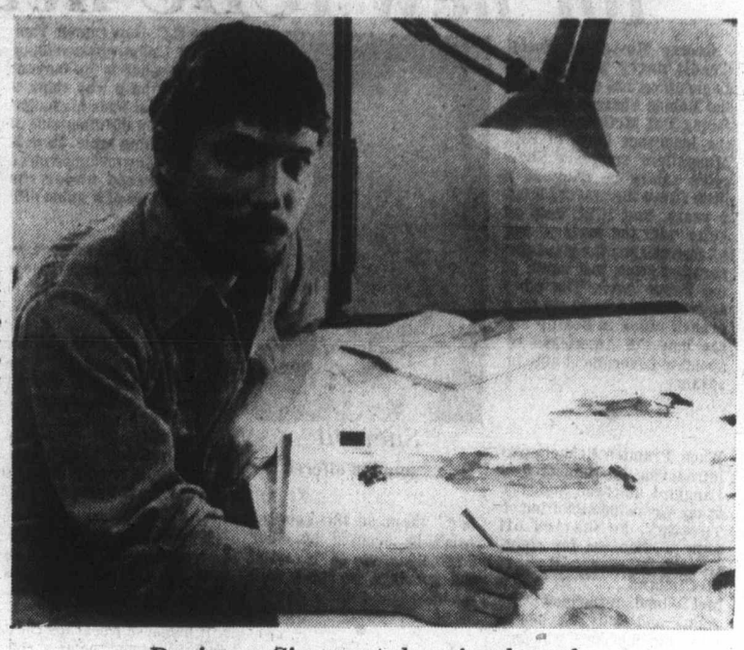

Designer Simon at drawing board

Rarely do Simon's original ideas make it on stage. His first concept for *Comedians* was a far more closed in and realistic set than the one the director wanted "to reflect the environment they were really working to escape".

Experience has shown that it is a good idea not to complete costumes until at least those who have to wear them on stage are generally content.

"It all comes back to you in the end if you don't. Either they start throwing the costume around or they get cigarette holes . . ."

When the women in *After Abraham* rebelled at dresses exposing their nipples, Simon decided to take necklines to the limit and paint in the rest for the right effect.

Simon, 29, has designed shows literally from coast to coast. And it now seems slightly incredible that 10 years ago, when he arrived at Vancouver College of Art from Williams Lake, he didn't know there was "such a thing as a designer attached to a theatre."

He found out about that role when he wandered across the road to the Vancouver Playhouse's prop shop where he began to spend more time than at school. While working there, he picked up ideas from the classic theatre designer Brian Jackson. But, he claims, he didn't spend long hours designing sets for productions that never were. A chance came to do a youth tour show, then the following season a mainstage play. After that the commissions started coming in.

Trying to find some sort of theatre or design link in Simon's past is pointless. About the best he can come up with is his childhood passion of making set models based on the Biblical films that occasionally passed through Williams Lake.

The Arts

•

MUSICAL NOTES . . . One-time concertmaster and associate conductor Clifford Evans returns to the Victoria Symphony this afternoon and again Monday night in concerts featuring works by Sibelius, Weber, and Saint-Saens as well as a composition by the Canadian composer Harry Somers. Since 1969 he has been the music director of the London (Ont.) symphony.

It looks like a day for Canadian composers in Victoria with a work by Murray Adaskin included in tonight's concert at St. John's Anglican Church by Symphony concertmaster Derry Deane accompanied by pianist Edward Norman.

Even more homegrown compositions can be found tonight and again Friday at the Belfry when jazz guitarist Jon Shearer teams up with vocalist Barbara Fisher in a concert featuring their own work.

Cellist Terry Surge is the lunchbag offering Tuesday at the McPherson.

•

ON THE WALLS . . . The Art Gallery of Greater Victoria opens two shows this afternoon including another quilt exhibition. Marilyn Stronggitharm in conjunction with Circle Craft has organized the show which mixes historical quilts from the Provincial Museum with those made by contemporary artisans. In fact the show sounds more like a textile exhibition featuring wall hangings, pillows, clothing, dolls and puppets. The Bastion's design department has even recreated a small cutting room with swatches of cloth and some of Jack Simon's working costume sketches.

Also opening today are Salmon Harris' tongue-in-cheek graphite drawings.

•

BEYOND THE FRINGE . . . The Symphony outfit had to paper the house somewhat so pianist Peter Nero wasn't playing to too skimpy an audience for his concerts last week. Freebies or otherwise, apparently Nero had the audience "wailing" with delight. Blame it on the ICBC premiums is one of the excuses being given for the poor boxoffice. Incidentally Nero was impressed both with the orchestra and the city, what he saw of it from his Chateau Victoria suite where he stayed mostly to nurse his wife hit by the flu . . . The Professional Arts Council had a news conference following the presentation of its brief to a committee of city council which agreed to implement a committee which is to draw up an arts grant policy for Victoria. It's a start but nothing like the proposed .33 per cent of the municipal budget allocated to the arts which the organization wants. Oh well, there's always Oak Bay, Saanich and even Esquimalt to try that one on. Bastion manager Eric Macdonald takes over from the Vancouver-bound Rick Brownsey as head of the professional arts council.

UNWANTED HAIR REMOVED
386-7122
Victoria Electrolysis Studio
506—1207 Douglas St.

OAK BAY
VILLAGE SHOES
PRE-SEASON
SALE
Great Values ON New Stock

"OPORTO II"
Espadrilles
by BALLY
SAVE 5.00
NOW 24.95
—blue and camel
—Size 6½-11 AA-B

"MARTY"
by Martinelli
—Beige leather
—Black patent
SALE PRICE 25.95

KAUFMAN FUNTREADS
See Our New Shipment Of These Famous
SUMMER CASUALS
AND SAVE 15-20%
—Sizes 5-9½
—White, beige, navy
NOW 10.95-11.95

These and More At Victoria's Leading Family Shoe Store
598-3031 598-3031
CHARGEX
Hours 9-5:30 Mon.-Sat. Fri. 'til 9 p.m.
master charge
2238 OAK BAY AVE.

Chez Miquel is the Accent . . . Contemporary Hair Fashions for Fall —the Expression of You

Our Beauty Salon is featuring Mr. Chez Miquel who will be here March 7th and 8th. Mr. Miquel is a styling master who sees each woman as an individual beauty look. That's why he's able to take the latest in hair fashions and adapt them perfectly to your particular beauty features. Accenting here . . . softening there . . . to give you a workable, comfortable style that expresses you, "As You". Your personality . . . Your lifestyle. Vibrant, sultry, alluring . . . whatever, your fashion look for spring is enhanced by the talents of Mr. Miquel. Creating a beautiful new inspiration that is you alone. His skillful technique of shaping your hair allows you to vary your new style. Make your appointment today with Mr. Miquel, March 7th to 8th only.

EATON'S
Beauty Salon
Fifth Floor

Lady Mary Anne
FASHIONS
706 Fort St. 383-7552
presents the Spring Fashion picture
Visit our store and see the season's most exciting collection of spring formals, among other fashion delights that will start you planning your new spring wardrobe.

You are Invited to Lady Mary Anne's
LUNCHEON FASHION SHOW
Thursday, March 16th, 12 noon-2 p.m.
HARBOUR TOWERS HOTEL
Make your reservation NOW, at the hotel.
3-4

March brings itchy feet for lakes, rivers

Steelheading now at its best

outdoors
alec merriman

WITH MARCH comes fine weather and trout fishing, and the first few days of fine weather gives us itchy feet to get out on those lakes and rivers.

Steelheading is probably at its best in March, but anglers should remember that cutthroat trout fishing in streams is banned all through March because the trout are spawning.

We can remember the days when March 1 signified opening of the legal trout season and on more than one occasion we have hiked into a lake only to find it still frozen solid, especially Spectacle Lake on top of the Malahat.

But, as soon as the ice goes, it is time for trout fishing on the lakes. As soon as the buds start appearing on the trees it is time the trout are awakening also.

There are some lakes, like Kemp, Elk, Langford, Prospect and Shawnigan, where early season fly fishing can be productive.

But, mostly, early season trout fishing in the lakes is bobber or bottom fishing with a worm, a little paste, or a single egg. We have seen orange peel and corn kernels take plenty of trout in Kemp Lake. The Americans like to use the little small colored marshmallows.

SINGLE EGG fishing is a special art and Jim Akers has produced a booklet, The Art and Science of Bait Egg Fishing, published for the Olympic Fish Products, which markets single fish eggs in Canada as well as in the U.S.. This book tells all about fishing single salmon eggs, equipment and techniques.

Although we carry one or two bottles of eggs of different colors in our tackle box, we have seldom used them...too messy and complicated. But we frequently fish with a salmon egg fly bounced along the bottom of rivers. Our favorite fly is the muddler minnow and we use it at all times of the year, with good success.

But Akers tells some secrets that could make it simple — and more productive — to use single eggs.

"The hook used in fishing the single salmon eggs is a small one, sometimes gold and sometimes silver in color, and called quite naturally, an egg hook. The size of the egg hook depends largely on the size of the egg being fished and also the size of the fish sought," he explains.

WHEN SELECTING your egg hooks be sure to pick those with a short shank so that when you bait them, you will be able to roll the egg on with ease without having part of the hook protruding.

Ideally, he says, one egg should completely cover the hook since fish have very sensitive mouths and may throw the bait if they feel the cold steel of the hook before you feel them.

When using No. 15 and No. 16 very small hooks for smaller or elusive fish use a light leader, three-quarter to one and one half pound test, and be sure to keep a loose drag on the reel. A sensitive tipped rod will also help avoid broken leaders and lost fish on small hooks.

A swivel is often used in fishing single eggs since it tends to reduce the twisting of the leader and the line. Akers advises a barrel type without snap, and recommends a size 14 swivel which will handle up to six pound test leader.

He recommends a slip sinker because of its versatility. It can be used in all styles of trout fishing and especially for the "hit and run."

THE "HIT AND RUN" occurs after you have cast your bait, allowing it to settle to the bottom. A trout takes the egg very gently — a hit. He starts to move off with it. He feels no dragging — the line you see, is sliding through the lead. Then, he takes off and you strike him. Any other type lead weight attached to the line would bounce along the bottom and might convince the trout not to fully swallow the egg.

Do not place the hook through the the oil sack, which is the small dark spot on the egg, Akers emphasizes.

Roll the egg onto the hook, Bury eye of the hook into egg when possible, he says. If double egg is required thread hook and line completely through first egg. Use a twisting motion back and forth to eliminate tearing of the egg. Place second egg on hook as with a single egg and pull first egg down to second egg.

COLOR AND TYPE is important when fishing single eggs and that is something we didn't really realize, although we knew different types and colors of egg were available on the market.

You use different type eggs for lakes and streams.

Akers says you should look for a soft-milky (milking) egg with soft skin for lake fishing. A good lake egg will milk out its oil and fluid in less than three to five minutes, leaving a much lighter colored egg, filled with one-third to one-half water, but still fully round.

Because a good lake egg milks out it is wise to change your bait fairly often.

Look for the labels on eggs. Some say for lakes or for streams. Some list type of skin and milking qualities. Look for natural or naturally cured baits.

For streams the egg should should have a firm skin with a sticky constituency inside, so it will stay on when casting.

Color is important as a bait egg is a form of natural food.

NATURAL BAIT in its natural surroundings is the key.

Dark days and dark water call for dark bait eggs.

Bright days and clear bright water call for bright bait eggs.

Red is considered a dark color.

On average days, slightly overcast, or in early mornings and late evenings, use medium reds, oranges and natural colored baits. On bright days use yellow tones.

And remember, game fish have scent glands the entire length of their backbones. Fish feed by smell as well as by sight. One reason the single eggs is such an excellent fish catcher is that it milks its flavor out into the surrounding water, thoroughly attracting feeding trout.

Elephant birth first of a kind

KNOXVILLE, Tenn. (AP) — An African elephant weighing 200 pounds was born Thursday night at the Knoxville Zoo, and zoo officials said it was the first of his species born in captivity in the Western Hemisphere. Little Diamond, a male, and the mother, Toto, are doing well, the officials said. The father is Old Diamond, 28, said to be the largest bull elephant in captivity. He weighs 16,000 pounds and was donated to the zoo the Ringling Brothers and Barnum and Bailey Circus.

THERE'S NOTHING MORE BEAUTIFUL TO DO FOR YOUR BODY THAN REPORT TO STRETCH & SEW.

Let us remember only Stretch & Sew teaches you to super sew. Let us remember that after the very first Super Sewing lesson you will have learned how to make one sensational "T" which you can make into a T-dress. Lesson number two teaches you how to make beautifully fitting pants. And after the eight Super Sewing lessons you will have made tops and jackets and skirts and pants and sweaters and even swimwear custom-made by you to custom-fit you. And there's nothing more beautiful that you can do for your budget.
SIGN UP FOR SUPER SEWING NOW.
CALL 592-9622

Last Chance to Register for
Basic 8 Super Sewing Classes
STARTS MON., MARCH 6, 1-3 or 7-9 p.m.
TUES., MAR. 7, 1-3 or 7-9 p.m.
WED., MARCH 8, 9-11 a.m. or 7-9 p.m.
8 LESSONS $20.00

Gorgeous spring fabrics arriving daily in time for your new wardrobes.

Stretch & Sew
North America's Fabric & Sewing Center
2541 ESTEVAN AVE. 592-9622
3-4

LUNDS
926 FORT ST.
HIGHLY IMPORTANT
ESTATE ANTIQUE AUCTION
TUES. 7 P.M.
SEE AUCTION PAGE FOR PARTICULARS
LUNDS AUCTIONEERS & APPRAISERS PHONE 386-3308

REPEAT PERFORMANCE BOUTIQUE
1555 Oak Bay Ave. (at Fort)
is now accepting ladies Spring Clothing on a consignment basis. Garments MUST be in immaculate condition and on hangers please.
Repeat Performance
featuring "new to you" fashions
stocked by our clients on a consignment basis.
Hours 11-5 p.m. (Closed Mondays)
Phone 595-5432

Miss Frith
1619 DOUGLAS ST.
383-7181
Fashions in Motion for Easter

Coats lead the parade.
Park behind our store, and enter from the rear. MasterCharge, Chargex, or our friendly terms.
The season's best in lightweight coats in styles that range from the classic reefer to the ever-popular wrap, to the very chic unconstructed look. In colors as fresh as spring itself!
3-4

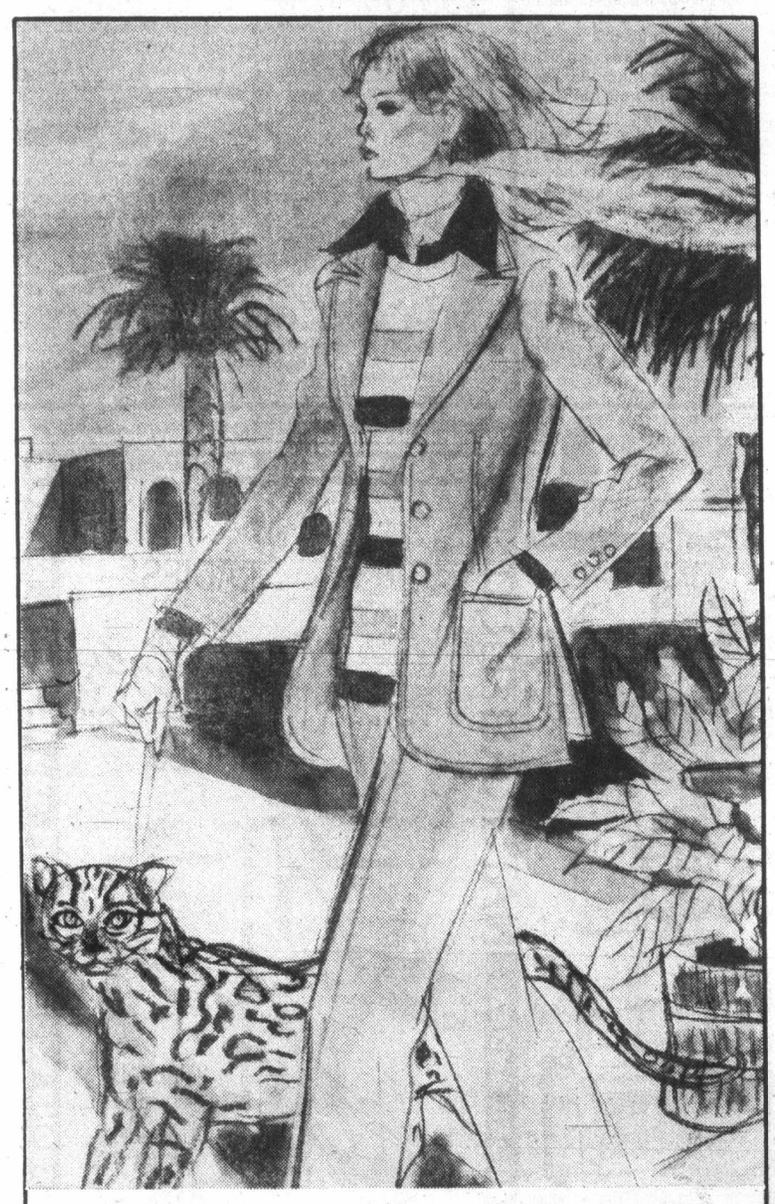

Hooper Associates
for
Bleyle of Germany
Pant Suit as pictured,
$150
Other styles, $150 to $175 Sizes 8 to 18
HOURS: 9:30 a.m. to 5:30 p.m.
W&J WILSON
LIMITED
1221 Government Street (Opp. the Post Office) 383-7177
1210 Newport Ave. (Oak Bay) 592-2821
Empress Hotel (721 Government St.) 383-1919
City Parking Facilities Tickets Validated Here.
CHARGEX

King's
featuring:
SELBY
GOLD CROSS
AIR STEP
NICCOLINI
DUVAL
COBBIES
fine shoes for women
at 1453 DOUGLAS
King's

Big Spring Promotion
LANCÔME
PARIS
MAKES BEAUTY MORE BEAUTIFUL

NO CREAM CAN BRING BACK YOUTH
but this one makes maximum use of the oxygen which exists at the cellular level of the epidermis. Lancome Progres is an effective moisture body lotion giving your skin very special care.

We Carry a Full Line of LANCOME TREATMENTS AND COSMETICS . . .
Learn to know your skin with Lancome. Come in and get acquainted with effective treatments to purify the complexion, improve balance, provide protection in every atmosphere. All types of treatments available, for dry, normal, oily, sensitive, and dehydrated conditions.

Exciting Lancome cosmetics add the final touch to your greatly improved appearance. Choose from a superb selection, along with perfumes and colognes.

After a Purchase of $15.00 or More —
of any Lancome products including treatment and makeup you may use this $7.00 cheque toward any purchase of Lancome products. Offer Expires March 18th.

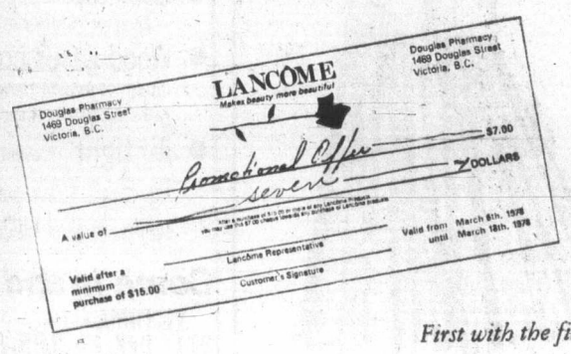

Take Advantage of our Lancome Spring Promotion, Mar. 6-18
The DOUGLAS PHARMACY
1469 DOUGLAS ST.
PHONE 385-1541
First with the finest in imported perfumes and colognes.
3-4

Solar heat cost is going down

By PAUL BENNETT
Colonist Reporter

While few people have jumped into solar heating in the Greater Victoria area yet, at least five companies are ready to sell the public anything from a hot water heater to a total housewarming system.

And while the price of energy goes up, the cost of solar heating is going down.

Gil Parker, manager-owner of Ark Solar Products, distributor for the only Canadian-made line of solar heating equipment, knows interest is high in solar energy, but feels an impetus like a major jump in conventional energy costs, or federal subsidies for solar heating, is required for the public to accept it wholeheartedly.

He formed Ark about six months ago as a wholly-owned subsidiary of his consulting engineering firm, Ascent Structures Ltd., and distributes and will install solar heating designed and manufactured by Solarsystems Industries Ltd., a company started by Eric Hoffman, who built Canada's first solar-heated home in 1970 and last year the Pacific National Exhibition prize home, also solar-heated.

"The technology is here, although there are differences of opinion on the right way to go about things. Some companies still prefer to use rocks to store the heat, while we believe water is best because of its relatively high specific gravity."

He estimated that to convert a reasonably well-insulated suburban dwelling of 1,500 square feet to solar-assisted space heating would cost $8,000 to $10,000, which, given rising prices of energy and inflation, would amortize itself over eight to 15 years.

In Victoria's climate, this conversion would provide about half the annual energy requirement for heating, and assumes that the home is already centrally heated by conventional oil or electric forced-air furnace, which would supplement the solar heat during periods of extended cloudy days.

Such an installation would require about 750 square feet of collectors—double-glazed insulated modular panels containing a means of heating the water used as the transfer medium, and a storage tank with a capacity of about 1,500 gallons, occupying about 240 cubic feet.

Fears of scaling and corrosion have been reduced or eliminated by using a closed water system, and freezing is obviated by a draindown mechanism which automatically switches off the pump when the circulating water drops below a specified temperature.

But by far the most economically sensible use for solar heating, given present prices, is for warming the water in an outdoor swimming pool, a task that consumes more energy even than heating a house. Parker says the payback time on an installed solar system to heat a pool is only four years. After that, the energy is free.

Another company in the solar energy business is Solcan Enterprises, which imports solar panels from Israel, where the supplier, Miromit Corp., has been in business for 18 years. The principal use in Israel, as Solcan expects it will be here, is for domestic hot-water heating, in which the payback time is estimated to be between six and eight years, depending on consumption.

A solar hot water service, which needs conventional electricity for backup power, runs around $2,200 installed.

According to Mike Banford, Solcan manager, NASA rates the Miromit collector the most efficient of any yet tested, owing to a secret chemical used in coating the steel pipes in the panel to make them more sensitive to radiation.

Like other companies in the solar energy business, Solcan doesn't rely on solar energy customers to keep it operating. The company initially started marketing the Seefire, a wood and garbage burning space heater and stove and is interested in all forms of alternative energy.

Ark Solar Products has a fairly nice line going in double-glazing of windows using plastic instead of glass.

There is an active chapter of the Solar Energy Society on Vancouver Island, and anyone seriously considering solar heating for any use, including do-it-yourself applications, could learn a lot from attending one of its meetings. The group next meets March 6 at the Carnarvon Park meeting area at 7:30 p.m.

Solcan's Plante with solar panels

—Colonist photos by Alex Barta

Parker, cutaway of solar collector

Once again, we invite you, our friends of the Victoria area, to visit the

GOOD SHEPHERD SHELTER

Come and browse through our Book and Utility Store. Then continue on and walk about our kennels and see how the dogs look. You might just see one that appeals to you. God will reward you for helping one of His.

3-5

'Twice Around' Fashions
1029 COOK STREET
(at Fort)

Offering to discriminating ladies, top-quality consignment fashions, such as Deja, Majestic, Aljean, Bevel, Leo Chevalier, Bleyle, Ports-International, Highland Queen, Auckie Santt, Etc. Almost new, some never worn, but all in perfect condition and at much lower than originally purchased prices.

For ladies wishing to consign for re-sale, Early Spring and Cruise fashions acceptable to the high Standards of our customers, our RECEIVING DAYS are WED., THURS., FRI., 11 a.m. to 3 p.m. All garments must be in immaculate condition, within 2 years of original purchase and on hangers. Consignments are paid on immediate sale of garments.

The Twice Around Fashion Shop
"Where Quality is Worth Repeating
Hours: 10:30-5 p.m.
Closed Mondays
383-3123
3-4

Victoria Fabric Shop LTD.

Just Arrived . . .

Quilted Nylon Cire

For water-repellant and wind-proof sports jackets and vests in colors of yellow, red, blue and orange.

45" wide $7.29 Yd.

Also unquilted

45" wide $3.19 Yd.

Quilted Cottons

. . . in the newest small patterns. Ideal for the dainty spring styles in dresses, blouses and skirts. Also ideal for quilt making.

45" wide $5.98 Yd.

1218 Broad St. between Yates and View 382-8541

Irish Linen Stores
1019 Government St.
2-18

YARDS 'N' YARDS
fabrics
SPRING SALE
NOW IN FULL SWING
PRICES EFFECTIVE TILL MARCH 18th

YOUR CHOICE
1.29 PER YARD
A table full of assorted fashion fabrics.
Reg. to 5.95 yd.

60"-66" PLUSH
VELOURS
REG. 9.95 YD.
SPECIAL 8.95 YD.

At no extra cost
1 BUTTERICK
PATTERN OF YOUR CHOICE WITH EVERY
$20.00 WORTH OF FABRIC DURING SALE

Plus Many More Tremendous Specials
Throughout the Store
CHARGEX or MASTERCHARGE
Hours 9:30-5:30 p.m.
YARDS 'N' YARDS FABRICS
MON. TO SAT.
28 West Burnside (c. Harriet)
3-4

Easy Wear
Easy Care
Dresses
from
$65.00
at
IMPORTS
IMPORTS
12 Centennial Square
Mon.-Sat. 10-5
388-7023

Big Savings
• Dresses
• Pant Suits
• Slacks
• Blouses
• Tops
• Bathing Suits
• Sleep Wear
20% to 50% off
Marked prices
the clothes closet
In the Esquimalt Plaza 384-4311

Pre Easter Sale
Afternoon Dress
not as illustrated

The Earth Stove©

Check these facts before you buy any other stove!

• The Earth Stove burns 1/3 the fuel of many stoves because pre-heating draft manifold promotes efficient and complete combustion like solid fuel power plants. Super-heated air prevents "cooling" of fire unlike manual "hole" drafts do. Even large chunks burn slowly and completely—eliminates frequent ash removal.
• Even temperatures thermostatic draft automatically maintains temperature you select. Levels out uneven cycle of wood combustion (Manual drafts cannot do this). Home temperatures more even than furnace heat.
• Burns 14 hours on one wood load
• Converts to open fire instantly
• Cook top Just set thermostat to cooking heat desired – ideal for "Crock-Pot" style cookery
• Wood gases not wasted Secondary drafts introduce oxygen above primary fire zone to burn volatile gases such as methanol, pyroligneous acid, etc.
• Air tight Prevents heat loss up chimney.

The Earth Stove makes use of modern technology to improve the great institution of Wood Heat.

Come in and see it at Pates Supply Ltd.
VICTORIA
3347 OAK ST. 388-6313
(Hashna Court)
CHARGEX master charge
NANAIMO
140 Terminal Ave. 753-6015
3-4

SHOES SHOES SHOES SHOES
GOOD LOOKS THAT FEEL GOOD, TOO!
LADIES' Naturalizer SHOES
"FARAH"
White, brown smooth leather, black patent leather.
$32
"MALIBU"
Red or navy smooth leather.
$30
"Shoes for all the Family"
Exclusive Oak Bay distributor for Ladies' Naturalizer Shoes and K Shoes of England
ALLEN SCHLATTER
Owner
Thirty-two Years of Shoe Experience to Serve You
oak bay Tyke & Teen SHOES
2215 OAK BAY AVE.
"Next to Oak Bay Hardware"
595-1144
CHARGEX VISA master charge
Store Hours
Tues to Sat.
9 a.m. to 5:30
3-5
SHOES SHOES SHOES SHOES

DEMAND SPURRED OTTAWA GROWTH—GOYER

Too rich for own good

VANCOUVER (CP) — If governments have grown too large, it is due in part to "voracious public demand" for services, says Jean-Pierre Goyer, federal minister of supply and services.

Another reason for government growth was "too much economic wealth and revenue in the 1960s and early 1970s," Goyer said Friday.

Goyer said governments responded to the public demand in the 1960s and early 1970s for more services, more subsidies, better health coverage and better transportation because governments "believed that economic growth would continue unabated, because they wanted to satisfy, wanted the votes no doubt and so the spending increased."

"But in the past number of years the public has demanded less government and in terms of growth of expenditures and the growth of the civil service, this is happening."

Goyer said in terms of employee growth, provincial and local levels of government "have even exceeded that of the federal government."

"I am not pointing the finger at any particular level of government, nor am I making excuses," Goyer said. "I am only indicating that in in this case it takes three to tango."

Coit can save your carpets.

And offer 40% Off Scotchgard® CARPET PROTECTOR

You track dirt from the street, yard and garden into your home every day. It collects as grit at the base of carpet fibers — grit that destroys those fibers with every step you take. Why pay a small fortune to replace your carpets? Save your carpets. Call Coit and take advantage of our terrific Scotchgard saving. Our Professionals will apply it while cleaning your carpets all in time for Easter.

COIT WORLD'S LARGEST CARPET AND DRAPERY CLEANING SPECIALISTS

PHONE FOR FREE ESTIMATE 386-6701

FABRIC RIOT

Polyester Crimpknit

Save Up To 34%

1.47 YD.

ONE DAY ONLY MONDAY MARCH 6th

58/60" 100% polyester crimpknit, ideal for pants, pantsuits, tops and more. Machine washable in assorted solids and yarn dyes

YOUR CHOICE **1.97 YD.**

Cotton Prints
44/45 65% polyester /35% coton or 50% "Avril" (modal) 50% cotton in assorted prints. Machine washable.

Polyester Interlock Prints
58/60" machine washable 100% polyester interlock in assorted prints for pretty dresses, tops.

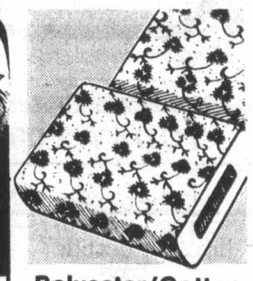

Polyester/Cotton Solid Eyelet
2.77 YD.
44/45" machine washable "Iris" 65% polyester/35% cotton eyelet in assorted solid shades.

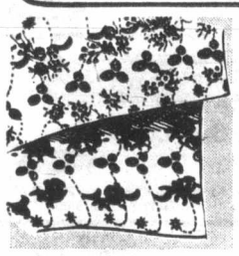

Polyester/Cotton Print Eyelet
3.47 YD.
44/45" machine washable 65% polyester/35% cotton in coloured prints on white background.

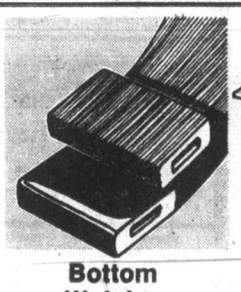

Bottom Weights
2.47 YD.
Wide assortment of 58/60" texturized woven blend bottom weights, for pants, skirts.

Cotton Blends
1.17 YD.
44/45" 65% polyester/35% cotton or 50% polyester/50% cotton. Machine washable in assorted patterns.

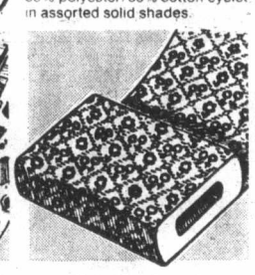

Sanforized Cotton prints
77¢ YD.
35/36" machine washable assorted Sanforized cotton prints.

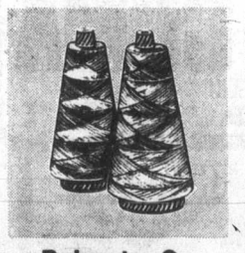

Polyester Or Cotton Thread On Cone
1.47
1800 meters/1968 yards 100% mercerized cotton or 100% polyester thread in black or white.

Sewing Scissors
6.97 PR.
"Epic II" cushion handle sewing scissors with superior cutting ease.

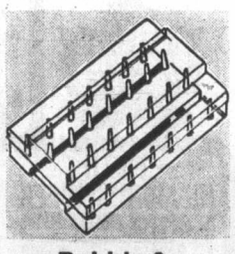

Bobbin & Spool Box
97¢
"Collins" see-through bobbin and spool box holds 56 all size bobbins, or 28 spools.

"Jiffy Sew" Fabric Glue
97¢
Fabric glue for quick mending of clothes, etc...

3-4

Zellers

Hillside Shopping Centre
Mon.-Fri. 9:30-9:30
Sat. 9:30-6:00

CHARGEX master charge

SAFEWAY

"DISCO" Store Features

Prices Effective: Sunday, Monday and Tuesday March 5th, 6th and 7th, at Disco Stores Only

All Four "Disco" Stores Open SUNDAY, 10-6

Located at *Town & Country, *Esquimalt Shopping Centre, *Quadra & Hillside, *Belmont Shopping Centre.

Sales in Retail Quantities Only

Frozen Cut-up Fowl — For Chicken Fricassee On trays ..... lb. **39¢**

Beef Short Ribs — Thick Cut. Bone-In. For Braising or Beef Shanks. Centre Cut ..... lb. **79¢**

Meat Pies — Manor House. Frozen Assorted Varieties. 8-oz. package ..... **39¢**

French Fries — Scotch Treat. Frozen Regular or Crinkle Cut. 2-lb. pkg. ..... **2 for 89¢**

Soft Margarine — Blue Bonnet Brand Twin Pack. 2—8-oz. pkgs. ..... **69¢**

Whole Tomatoes — Town House Brand Choice Quality, 28-fl.-oz. tin ..... **59¢**

Miss Mew Cat Food — Assorted Flavors. 6-oz. tin **5 for $1.00**

Husky Dog Food — 25-oz. tin **3 for $1.00**

Detergent — Surf Powdered For a Clean Wash ..... **5-lb. box $1.69**

Bathroom Tissue — Silk Brand Assorted Colors. 1-ply. Package of ..... **4 rolls 79¢**

Paper Towels — Scott Brand Assorted Colors. Package of ..... **2 rolls 97¢**

Light Bulbs — GE Best Buy 40W, 60W or 100W. Package of ..... **2 bulbs 69¢**

Medium Cooking Onions — B.C. Grown **50 lb. bag $3.19**

B.C. Gem Potatoes — No. 2 Grade **50 lb. bag $2.15**

SAFEWAY

CANADA SAFEWAY LIMITED

DISSIDENT MOVE SELF-DEFEATING?

OTTAWA (CP) — External Affairs Minister Don Jamieson has told MPs that a Commons motion in support of jailed Soviet dissident Anatoly Shcharansky may be "self-defeating."

He said in the Commons that the motion, approved unanimously by MPs, will make it "extremely difficult for us to argue that the gentleman ought not to be tried."

Jamieson was responding to a Commons motion that requested the Soviet Union to permit a Canadian observer at Shcharansky's trial. It also called on the federal government to renew its offer to grant landed immigrant status to the Soviet dissident in this country.

The motion, proposed by Conservative MP Douglas Roche (Edmonton Strathcona), was approved in the Commons when Jamieson was in Toronto.

The external affairs minister said that in asking for an observer at the trial, the motion makes it hard for the government to argue that Shcharansky should be released and allowed to come to Canada.

This problem illustrates "the dangers of debating these sensitive issues in public," Jamieson said. He would be glad to discuss the problem with MPs of all parties.

Despite his objections, the minister said he would transmit the Commons motion to the Soviet Union.

Entertainment Guide

THE BUTCHART GARDENS — OPEN EVERY DAY OF THE YEAR — Admission gates now 9 a.m. to 4:30 p.m.

A BLAZING FIRE WELCOMES VISITORS in the historic Butchart residence. Light lunches and scrumptious Téas. To celebrate extending restaurant service to the winter season our chef has created a unique HIGH TEA — a tea so special we serve it all day.

SEE HOW OUR SEEDS ARE PACKAGED — Hand packaging of seeds in the Gift Shop is fascinating to watch — your questions are invited.

35 ACRES OF GARDENS — An invigorating stroll through these majestically beautiful gardens, a spot of tea by our crackling hearth and seed packaging on display combine for a fine winter outing.

STRATHCONA HOTEL — British Columbia's largest night-life centre. 919 Douglas St. 383-7137. **PRESENTS . . .**

THE OLD FORGE CABARET — For your dancing pleasure, 6 nights a week — Live music featuring "THE BROTHERS FORBES & FRIENDS." Reservations until 9:30 p.m., 383-7137.

THE CUCKOO'S NEST LOUNGE — Full kitchen facilities serving outstanding lunches and dinners. Featuring a unique 1952 MG-TD Roadster salad and soup car. Dinner reservations 383-7137. Discotheque every night 10 p.m. to 2 a.m. except Sunday. Enjoy the funky antique atmosphere.

THE STING LOUNGE — Buffet luncheon and salad bar weekdays. Prohibition Days atmosphere featuring Victoria's busiest discotheque 6 nights a week.

BIG BAD JOHN'S — Victoria's most famous lounge — Crazy Hillbilly atmosphere and Country and Western music.

THE RED LION INN - 1366 Douglas Street, 385-3366, landmark of hospitality featuring:

THE TOWER LOUNGE — Live entertainment nightly. Monday to Saturday, featuring Internationally known Vocalists and Guitarists J. C. Stone and Si Williams.

SPECIAL "CAPT. COOK" HAWAIIAN NIGHTS. Monday to Saturday 'til March 4th, from 7:30 p.m., Hawaiian delicacies and Continental Cuisine; Dinner 8:00 to 9:30 followed by the floor show, only $9.75 per person (all inclusive). Reserve now for this smashing hit, space available Feb. 27 and Mar. 2, 3, only. 385-3366.

THE LION'S DEN DINING ROOM — Continental buffet 5-9 p.m., Fri. and Sat., 5-11 p.m. Closed Sunday.

THE WINECELLAR — Victoria's only wine bar featuring buffet luncheon daily 12 noon to 2 p.m. and re-opening from 4 to 12 midnight. Backgammon Table. Poolside location. Closed Sunday.

ENJOY THE RED LION'S OTHER FACILITIES — Coffee shop, heated outdoor pool, sauna and swirlpool.

Visit the FLEA MARKET in SIDNEY on SUNDAY
See Classified Section No. 15 Coming Events for Details

THE Arena
SUNDAY
PUBLIC SKATING
2:30-4:00 p.m.
DISCO SKATING
8:15-10:00 p.m.

ARION MALE CHOIR
in concert
FRI., MAR. 17
8 p.m.
St. Andrew's Kirk Hall
680 Courtney Street
$2.50, O.A.P. $1.50
Sponsored by St. Andrew's Presbyterian Choir 7

OPEN 7 DAYS A WEEK FROM 7:30 A.M.
King's Den
655 DOUGLAS ST.
FULL DINING FACILITIES
OVERLOOKING THUNDERBIRD PARK
Enjoy dining in the relaxing atmosphere at the King's Den. For your added pleasure listen to the exciting styles of
LEENA HASLAM AT THE ORGAN
FRI., SAT., & SUN.
FOR RESERVATIONS
Phone 388-4488 2-10

FELICE'S DINING LOUNGE
Gourmet Meals
served in our elegant surroundings overlooking
VICTORIA'S BEAUTIFUL INNER HARBOUR
Dinner 7 days a week
RESERVATIONS 385-4497
Buffet Special with Salad Bar $2.95 Monday to Friday from 11:30
1218 Wharf St.

LAST WEEK TO REGISTER!
"ADULT LEARN TO SKATE"
Wednesdays 11:00-11:40 a.m.
Fridays 2:45-3:20 p.m.
"ADULT POWER SKATING"
Saturdays 5:00-6:00 p.m.
For further information please call
595-swim
oak bay parks & recreation 3-4

La Petite Colombe
French Cuisine
Telephone 383-3234
604 Broughton Victoria, B.C.
Open Again for Luncheon and Dinner
Starting Wednesday, March 8
Luncheon 11:45 to 2:00 Dinner from 5:30
Reservations Recommended 3-3

THE ARTS CLUB THEATRE ON TOUR
OPENS TUESDAY, MARCH 14
— VANITIES —
THE SMASH HIT COMEDY
By Jack Helfner
With Nora McLellan, Elaine Nalee, Elizabeth Rukavin
at The Belfry
Gladstone at Fernwood
Tickets: Hillside and McPherson Centres
$5.00, $4.50, $4.00
Reservations: 385-6815 (the Belfry)

RESTRICTED
Cinderella
WARNING: A sex version of the fairy tale. (B.C. Director)
NIGHTLY at 7:00 and 9:00 p.m. ENDS THURSDAY
TOWNE 382-5922 douglas at humboldt

INTRODUCTORY SPECIAL
BAR-B-Q Baby Back SPARERIBS
Includes Salad Bar, rice or Baked Potato and cheese bread.
Children under 12 3.95
5.95
OPEN
Mon.-Thurs. evenings 5-9 p.m.
Fri. and Sat. 5-10:30 p.m.
Sun. 4-9 p.m.
Lunch served Mon.-Fri. 11:30-2 p.m.
DELMONICO'S RESERVATIONS 479-8831
3960 QUADRA (Quadra Centre) 2-8

the PAUL MASCIOLI BIG BAND
with special guests:
FRASER MACPHERSON TRIO
Fraser MacPherson, Tenor Sax
Oliver Gannon, Guitar; Wyatt Ruther, Bass
and
BILL SAMPLE
McPherson Playhouse
Sunday, March 19, 8:00 p.m.
tickets at McPherson Box Office and Hillside Mall
$4.50, $5.50, $6.50 (Students and OAP's $1.00 Off)
a production of Prestige Entertainment Agencies Ltd.
"Victoria's Oldest Agency"

QUADRA THEATRE
FORMERLY FOX CINEMA
SUN. & MON. at 7:00 P.M.
"ZORBA THE GREEK"
with Anthony Quinn, Alan Bates, Irene Papas
STARTS TUES.: Silent Running & Andromeda Strain
Adults $3.50. Members $2.50. Children and G.A. $1.00
QUADRA AT HILLSIDE 382-3370

ALLEN HOUGHTON presents
FIRST UNCENSORED FILM EVER MADE IN SOVIET UNION
"THE NEW RUSSIA"
guest appearance of:
THEODORE HOLCOMB, producer and director
commentary by:
HARRISON SALISBURY, Pulitzer prize-winning author
KGB (Soviet Secret Police) tried to destroy film by X-ray — machine failed — brilliant film saved!
Rave reviews by New York Times, New York Post, Time, ABC TV and more
• covered 12 of 15 Soviet republics
• 18 months in making • travelled over 17,000 miles
• from arctic blizzards to blazing heat of Asiatic deserts
2 SUPERB PERFORMANCES
6:00 and 8:30 p.m., MONDAY MARCH 6
McPHERSON PLAYHOUSE
Tickets at McPherson Playhouse and Hillside Mall
$4.75, $4.00, $3.00

VICTORIA THEATRE GUILD
presents
"THE PRICE"
by Arthur Miller
directed by Adrian Jarvis
at
LANGHAM COURT THEATRE
MARCH 9-18 8:15 P.M.
BOX OFFICE 384-2142
March 7-18, 3:30-7:30 p.m.
TICKETS: $3.00 & $2.00 (Students & OAP's)

The Turning Point
NOMINATED FOR 11 ACADEMY AWARDS including
BEST PICTURE
BEST ACTRESS
Anne Bancroft and Shirley MacLaine
MATURE
MATINEES FRI., SAT., SUN 2:00, 4:15
NIGHTLY 6:45, 9:10
odeon 1 760 YATES STREET 383-0513

TO KEEP THEIR SANITY IN AN INSANE WAR THEY HAD TO BE CRAZY.
You may want to forget the war. But you'll never forget...
THE BOYS IN COMPANY C
odeon 2 760 YATES STREET 383-0513
Warning: coarse language throughout, some gory scenes. (B.C. Dir.)
MATINEES FRI., SAT., SUN 2:00, 4:15
NIGHTLY 6:45, 9:10

NOMINATED FOR 8 ACADEMY AWARDS!
CLOSE ENCOUNTERS OF THE THIRD KIND
haida 808 YATES STREET 382-4279
MATINEES FRI., SAT., SUN. 1:20, 3:45
NIGHTLY 6:30, 9:10
GENERAL

STARSHIP INVASIONS
Why have they come?
MATURE
COUNTING HOUSE 1 BROAD AT BROUGHTON 383-3434
MATINEE SATURDAY 2:15 P.M.
NIGHTLY 7:00, 9:00

Starring: Marilyn Hassett
Timothy Bottoms
PARTLY FILMED IN VICTORIA
MATINEE SAT. 2:00 P.M.
COUNTING HOUSE 2 BROAD AT BROUGHTON 383-3434
NIGHTLY 7:00, 9:10
GENERAL
'THE OTHER SIDE OF THE MOUNTAIN' PART 2
A UNIVERSAL PICTURE

don't miss Sun., March 5—2:30 p.m., Mon., March 6—8:00 p.m.
THE VICTORIA SYMPHONY
LASZLO GATI, Music Director
with
GUEST CONDUCTOR
from London, Ontario
CLIFFORD EVANS
The founding Music Director of Sinfonia, Clifford Evans has guided the London Symphony Orchestra's growth in scope and artistic achievement to its place as Canada's leading regional orchestra . . .
ROYAL THEATRE
Programme Includes: OBERON OVERTURE — WEBER/IMAGES — SUMMERS
SYMPHONY NO. 2 IN A MINOR, OPUS 55 — SAINT-SAENS
SYMPHONY NO. 1 IN E MINOR, OPUS 39, SIBELIUS
Tickets on Sale: McPherson Playhouse Box Office and Hillside Mall
2-12
SPONSORED BY IBM CANADA LTD.

THE Baha'i Faith
BOX 322
VICTORIA, B.C.
V8W 2N2

VICTORIA SCHOOL OF DRIVING
• Patient Instruction
• Free Pick-up
• Reasonable Rates
• Tax Deductible
PHONE 382-3575

TODAY 2:00 and 8:00
"The biggest comedy smash hit of the decade" People magazine
A love affair that spans a quarter of a century.
SAME TIME NEXT YEAR
Tickets available at McPherson Box Office 386-6121 & Hillside Mall Ticket Centre
sponsored by Laurel Point
BASTION THEATRE COMPANY
McPherson Playhouse March 3-18 8 PM
Matinees March 5 & 8 -2 PM
with special arrangement by Morton Gottlieb

Showcase Attractions Present
The NEW BRUBECK QUARTET
DAVE BRUBECK, Piano
Darius Brubeck, electric keyboards/Dan Brubeck, drums
Chris Brubeck, trombone and bass
MONDAY, MARCH 13, Royal Theatre, 8:00 p.m.
Tickets available at Memorial Arena and Hillside mall
$6.00, $7.00, $8.00
Or call The Courtyard Inn at 385-6787 regarding their buffet and ticket package honouring this event.
a production of Prestige Entertainment Agencies Ltd.

ALLEN HOUGHTON presents
CANADA'S HOTTEST DANCE TIP!
• Classical and Contemporary Dance
• Sprinkled with Humour
ENTRE SIX
"... a dance experience that grips each and every spectator with a passion."
McPHERSON PLAYHOUSE
WED., MARCH 22, 8:30 p.m.
Tickets at McPherson Playhouse and Hillside Mall
$6.50, $7.50, $8.50
FULLTIME STUDENTS & OAP's ½ PRICE

FAMOUS PLAYERS THEATRES

FROM THE NO. 1 BEST SELLING THRILLER
Genevieve Bujold Michael Douglas
Sunday at 2:55, 4:55, 7:00, 9:05
Weekdays at 7:00 and 9:05 Only
COMA
CORONET 836 Yates 383 6414
2nd WEEK!
MATURE

FIFTH HILARIOUS WEEK
CAPITOL 805 Yates 384 6811
Sunday at 1:30, 3:25 5:20, 7:00, 9:00
Weekdays at 7:00 and 9:00 only
HENRY WINKLER
THE ONE AND ONLY
MATURE

NOMINATED FOR FIVE ACADEMY AWARDS INCLUDING BEST PICTURE, ACTOR, ACTRESS
Evenings at 7:00 and 9:00
OAK BAY 2194 Oak Bay 598-2213
WARNING: Some coarse language. (B.C. Director)
11th WEEK!
MATURE
the goodbye girl

PLEASE NOTE: NO FILM SHOW SUNDAY AFTERNOON OR MONDAY EVENING
Tues., Wed., and Thurs. at 7:00 and 9:05
ROYAL 805 Broughton 383 9711
WARNING: Some sex; frequent coarse language. (B.C. Director)
SATURDAY NIGHT FEVER 6th WEEK!

SUNDAY ONLY
GATES 7:30, SHOW 8:00
CLOSED MONDAY THRU THURSDAY
TILLICUM DRIVE-IN Burnside at Tillicum 382 7531
RICHARD HARRIS
THE RETURN OF A MAN CALLED HORSE
WARNING: Some violent scenes, frightening gory scenes. (B.C. Dir.)

Airport-sign faux pas rankles Franco-Columbians

VANCOUVER (CP) — The Franco-Columbian Federation has written to the manager of the Vancouver International Airport demanding immediate correction of errors on bilingual airport signs which the group considers insulting.

Copies of the letter have also been sent to M. F. Yalden, official languages commissioner, and Transport Minister Otto Lang, pointing out seven incorrectly translated signs.

Airport spokesman Alan Jay said new signs were on order.

"Our sign people were aware of most of the mistakes and in the process of correcting them when the federation letter arrived," he said. "Obviously we can't hide the fact that there was a human error somewhere along the line."

Jay admits a mistake was made by government officials, but said the wording on all of the federal government's bilingual signs was contained in a special manual provided by the French translation branch in Ottawa.

"FAMILY NIGHT"
Mon., Tues., Wed. 4:30 - 9 p.m.
SIRLOIN STEAK DINNER
CHILDREN UNDER 12 YEARS Only ..... 2.95 ea.
MOM AND DAD Only ..... 5.95 ea.
Have you tried our famous Chicken Cordon Bleu?
OR TAKE A FRIEND TO DINNER AT
LONGHORN STEAKHOUSE
RESERVATIONS PHONE 477-8022
4066 Shelbourne
2-24

STARDUST 860 YATES STREET 385-1031
EXOTIC DANCER
Donna Drake
Appearing Mon. to Thurs. 2 Shows Nightly
WED. LADIES' NIGHT
THURS. MEN'S NIGHT
from 7-9
Door Prizes
No Cover Charge
3-5

ESQUIMALT SPORTS CENTRE
1151 ESQUIMALT RD. PH. 386-3261
ICE SKATING SATURDAYS 10:30 a.m. Family 8:15 p.m. Public
SUNDAYS 1:45 p.m. Public 8:15 p.m. Adults 18 Years and Over
WEDNESDAY 3:30 p.m. Public
THURSDAYS 1:20 p.m. Tiny Tots and Parents
SKATE RENTALS AND SHARPENING
ROLLER SKATING STARTS FRIDAY APRIL 7th
REGISTER NOW
For Exciting New Spring Programs—
★ ROLLER HOCKEY
★ FLOOR HOCKEY
★ BROOMBALL
3-4
ICE SKATING
ROLLER SKATING

SMORGASBORD
LUNCH (3.50) or DINNER (4.50)
with full menu still available . . .
HOME COOKED MEAL
$ Your Dollar $ goes further at . . .
THE TAURUS INN
820 Esquimalt Rd.
388-7612 386-2607
Open Daily from 11-2 and 5-9 p.m. Sat. and Sun. 5-9 p.m.
3-4

OPERA NIGHT
AT THE Marina
In Oak Bay, 1327 Beach Drive
FEATURING
ART WIEBE
CANADA'S OUTSTANDING TENOR
WITH SONGS FROM THE OPERA AND GREAT SHOW TUNES
ALSO
SPECIAL GUESTS WITH AURELLE BEGGS PIANIST
"Dine to our special menu and enjoy a musical experience"
FRIDAY EVENING MARCH 10
RESERVATIONS RECOMMENDED — 598-4511
2-11

LADIES' NIGHT!!
IS EVERY SUNDAY 5 TO 9 P.M.
Gay Nineties Spare Rib House
ONLY 5.95 ONLY
FULL COURSE DINNER FOR THE LADIES
Our Special Salad
Bar-B-Que Queen Spareribs
Vegetable — Choice of Potato
French Garlic Bread
Sherbet — Beverage
CHILDREN'S MENU $3.50, UNDER 10 YRS.
Sing-Along Music Every Night
2-22
825 BURDETT — CHERRY BANK HOTEL 385-5380

Dine with Us
Specializing in friendly service and fine food temptingly prepared. Make this a family affair.
Featuring Dinners Starting at 4.95
. . . and NOW . . . a COMPLETE SALAD BAR, dessert and coffee are included in our dinner specials.
HOURS: Sunday thru Thurs. 7 a.m.-10 p.m. Fri., Sat. 7 a.m.-12 p.m.
COLWOOD
Smitty's
478-6212 1752 Old Island Hwy.

DINGLE HOUSE
Victorian Dining Delight
DINING LOUNGE
SUNDAY NIGHT "SPECIAL"
ROAST PRIME RIBS OF BEEF Au Jus
with Yorkshire Pudding
Soup du Jour
Crisp Green Salad
Buttered Vegetables
Baked Potato
Freshly Baked Cheese Bread
Ice Cream or Sherbet
Beverage
7.95
(Victoria Dinner Club tickets not honored)
CLOSED ON MONDAY
137 GORGE RD. Open 5 p.m. 382-8721
1-14 • Ample Free Parking • Reservations • Major Credit Cards

Raven's
Buffet Brunch
(EVERY SUNDAY)
A Beautiful Way To Ease Into The Day 11:30 to 2:30
MAKE YOUR RESERVATIONS NOW FOR OUR
Fashion Show
EVERY THURSDAY 12:00 - 2:00 P.M.
This Week By
CHARMANTE'S
Hillside Shopping Centre
Raven's Dining Room and Lounge.
Free underground parking, air-conditioned comfort, table telephone service, custom designed music system.
One block from the Parliament Buildings in Harbour Towers.
Raven's 345 Quebec Street 386-7444
3-4

Bartholomeus GRILL
FAMILY SMORGASBORD
SUNDAY NIGHTS 5 P.M.-10 P.M.
$7.50 PER PERSON
½ PRICE CHILDREN UNDER 11
EXECUTIVE HOUSE
777 DOUGLAS—386-6789
RESERVATIONS RECOMMENDED
1-21

SUNDAY IS FAMILY NIGHT
AT THE HUNGARIAN VILLAGE
INTRODUCING OUR NEW CHILDREN'S MENU
(UP TO AGE 10)
YOUR CHOICE OF:
• VEAL CUTLET • FISH AND CHIPS • CABBAGE ROLL WITH PEROGIES • CHICKEN PAPRIKA
ALL MEALS INCLUDE OUR GREAT SALAD BAR, SOUR DOUGH LOAF AND ICE CREAM OR STRAWBERRY SHORTCAKE FOR DESSERT
ONLY $1.95 PER CHILD
GEORGE AC'S Hungarian Village RESTAURANT
1550 CEDAR HILL CROSS RD. (NEAR SHELBOURNE)
RESERVATIONS 477-3023
NEW HOURS
LUNCH Tues. to Sat. 11:30 to 2:00
DINNER Tues., Wed., Thurs., and Sun., 5 to 9 Fri. and Sat., 5 to 10
(CLOSED MONDAYS)

FRIENDS OR FAMILY . . . BRING THE BUNCH
Sunday Brunch
Brunchtime:
Sundays 11:30 A.M. to 2 P.M.
Bring your brood to Sherwood Park Inn this Sunday! Enjoy our delicious buffet brunch of traditional favorites such as eggs, bacon, and sausages, together with some specialties in cold sliced meats, salads, seafoods and desserts.
$4.95 Per Person
CHILDREN 12 AND UNDER ½ PRICE
FASHION SHOW — Wednesday, Mar. 8, 12 Noon presented by Girl Boutique
MAKE YOUR RESERVATIONS NOW
Sherwood Park Inn
386-1422
3-4

Polonaise Riviera's
1st ANNIVERSARY
SATURDAY, APRIL 1st
You're invited to an enjoyable evening with live entertainment
POLISH KRAKUS DANCERS
and last performance of the versatile band
ZEDD
We'll be serving our famous
POLISH SMORGASBORD
Reserve now while tickets last.
For More Information call:
383-1612
31 Bastion Square.

We are pleased to announce
SCHNITZEL NIGHTS
George's Bavarian
Come and Enjoy
EVERY SUNDAY-TUESDAY-WEDNESDAY 5 to 11 p.m.
OPEN FOR DINNER MONDAY to SUNDAY From 5:00 to 11:00 p.m.
OPEN FOR LUNCH MONDAY to FRIDAY 11:30 to 3:00 p.m.
AMERICAN EXPRESS CARDS
Ample Free Parking
COMPLETE 5-COURSE MEAL
Soup, Salad, Entree, Dessert and Coffee
Choose from:
Four delicious Schnitzels available
• Bavarian Golden Schnitzel
• Paprika Schnitzel
• Mushroom Schnitzel
• Parisienne Schnitzel
$6.75 per person
• Our regular menu will be available as well
Contemporary LIVE BAND from 8 to 12. No Cover Charge
"by far the best dining in town"
1021 Pandora Avenue Reservations recommended, 383-7121

COMING in PERSON
SEARCH TELECAST TEAM
Sundays 10:30 a.m.
Victoria • CHEK TV CH. 6
Pastor and Mrs. L. E. Tucker / Pastor Bill Tucker
One Great Meeting
WEDNESDAY, MARCH 8
7:00 P.M.
• Musical Program
• Bible Study
• A Dynamic Message by Pastor L. E. Tucker that will help to prepare you for . . .
"The Last Night on Earth"
Seventh-day Adventist Church
983 Pandora Avenue • Victoria • All Seats Free

BACKGAMMON CLUB
Come and meet new friends and have fun
WEDNESDAY NIGHT
7 p.m. to Midnight
Sets Provided or Bring Your Own
Instruction Available
RUSTY'S RESTAURANT
769 Fort 388-4501
3-4

Family Style DINING
"A New Look But The Same Fine Food at Reasonable Prices!"
SCOTT'S RESTAURANT
650 Yates at Douglas
OPEN 24 HRS. EVERY DAY

ANNO

GRA

OPE

DELSEY
4-ROLL TOILET TISSUE
89¢

CANADIAN BRANDS ONLY
REGULAR AND KINGS
CARTON
CIGARETTES
CTN. **5.99**
LIMIT 2 PER CUSTOMER

KLEENEX
FACIAL TISSUE 200'S
57¢

BRECK
SHAMPOO
400 ml
1.69

SHOP
DRUG

FOAMY
SHAVE FOAM
11 oz.
99¢

TRAC II
TWIN BLADES
5'S
88¢

NEW FREEDOM
MAXI PADS
12'S
99¢

• MAY
SHOPPIN
• MONDAY

POT OF GOLD
CHOCOLATES
1 LB.
2.29

Q-TIPS
COTTON SWABS
180'S
69¢

VASELINE PETROLEUM JELLY
500 g.
1.18

Metamucil
12 oz.
2.99

LIFE
BABY SHAMPOO
500 ml
99¢

COME IN AND T
OF OUR MANY GRAND
PL

ENTER TO WIN
SONY 12"

• No purchas

FLOWER DESERT BATH BEADS 16 OZ.	97¢	OLD SPICE STICK DEODORANT	1.29
TONI HOME PERMS ALL TYPES	1.97	TAME CREME RINSE 8 fl. oz.	99¢
SUPER SAC CHOC. BARS 4'S	69¢	TRAC II RAZORS LADIES' AND MEN'S	1.99
WELLS BALSAM SHAMPOO 450 ml	2.19	WELLA BALSAM COND. 16 fl. oz.	1.79

SALE PRICES EFFECTIVE: MONDAY, MAR. 6 TO SUNDAY, MAR. 12 AT ALL VICTORIA SHOPPERS DRUG MART STORES

SHOPP
DRUG M
12" SONY T
COLOR T
DEPOSIT ENTRY AT ANY VICTORIA
NAME .....
ADDRESS .....
PHONE .....
•WINNER MUST ANSWER A S
•DRAW WILL BE HELD FR
AT THE MAYFAIR SHO

THESE GRAND OPENING SPECIALS ARE AVAILABLE AT

• MAYFAIR SHOPPING CENTRE • 1955 FORT STREET VICTORIA • 3104 SHELBOURNE ST. VICTORIA • TOWN & COUNTRY 3575 DOU VICT

UNCING
THE
WND
NING
OF
PERS
MART®
FAIR •
G CENTRE
MARCH 6 •

ABC
POWDER DETERGENT
5 LB.
1.88

COLGATE
TOOTHPASTE
100 ml

89¢

PLANTERS
DRY ROAST PEANUTS
12-OZ. JAR
89¢

ADORN
HAIRSPRAY
360 gr
1.69

SOFT 'N STRONG
PAPER TOWELS
2 ROLLS
89¢

VASELINE
INTENSIVE CARE
454 gr BATH BEADS
1.29

VASELINE
INTENSIVE CARE
400 ml LOTION

1.29

AKE ADVANTAGE
OPENING SPECIALS
US
A BEAUTIFUL
COLOR TV
e necessary •

LIFE
CITRUS
PLUS-C
10'S
97¢

OLD SPICE
SMOOTH
SHAVE
11 oz.
79¢

LOWNEY'S
BRIDGE
MIX
1 LB.
97¢

MENNEN
SPEED
STICK
75 gr.
1.08
(ALL TYPES)

OIL OF OLAY
100 ml LOTION
OR
50 gr NIGHT CR.
2.99
(each)

PERS
MART
RINITRON
V DRAW
SHOPPERS' DRUG MART STORE
.....
.....
.....
KILL-TESTING QUESTION•
IDAY, MARCH 17, 1978•
PPERS' DRUG MART

SALE PRICES EFFECTIVE: MONDAY, MAR. 6 TO SUNDAY, MAR. 12 AT ALL VICTORIA SHOPPERS DRUG MART STORES

VICKS VAPO-RUB 150 ml	1.59	FORMULA 44 COUGH SYRUP 7 fl. oz.	1.77
CLEARASIL OINTMENT 1.2 oz.	1.33	VICKS COUGH DROPS ALL FLAV.	2/24¢
LAVORIS MOUTHWASH 500 ml	1.09	DISINFECT SPRAY LIFE, 14 OZ.	1.19
MULTIPLE PLUS IRON VITAMINS LIFE 250'S	2.29	ABSORBENT BALLS LIFE 300s	59¢

ALL VICTORIA AREA SHOPPERS DRUG MART STORES!!

SHOPPING CENTRE
UGLAS ST.
TORIA

1302 DOUGLAS ST.
VICTORIA

2341 BEACON AVE.
SIDNEY

GORGE PLAZA SHOPPING CENTRE
2947 TILLICUM RD.
VICTORIA

Others fall by the wayside

Bee Gees grow, prosper

By KING LEE
Colonist Reporter

Look who's got the No. 1 record in Victoria this week and look who won the Grammy for best popular musical group the other day.

The answer comes out the same in both instances -- the Bee Gees.

It's slightly amazing that they don't look all that different from 1967 when they burst onto the rock-music scene and established themselves as one of the top groups around. Barry, Maurice and Robin Gibb still have that soft, almost-falsetto sound which made them unique more than a decade ago but the difference between the Bee Gees and others who have gone by the wayside since 1967 is that the Bee Gees have grown with the times.

Their Grammy was captured for How Deep Is Your Love and they already have a contender for next year with Stayin' Alive, No. 1 this week on the Top 20, from the movie Saturday Night Fever.

What's interesting is to go back to 1967, the year the Bee Gees became known, and take a look at what has happened to the groups which had No. 1 songs on the Billboard magazine charts.

The Monkees (I'm a Believer and Daydream Believer), Buckinghams (Kind of a Drag), Supremes (Love Is Here And Now You're Gone), Turtles (Happy Together), Association (Windy), Doors (Light My Fire), Beatles (Penny Lane, All You Need Is Love and Hello Goodbye) and Box Tops (The Letter) are no more.

The Rolling Stones (Ruby Tuesday), Nancy and Frank Sinatra (Somethin' Stupid), Young Rascals (Groovin'), Aretha Franklin (Respect), Bobbie Gentry (Ode to Billie Joe) and Lulu (To Sir, With Love) are still around, somewhere.

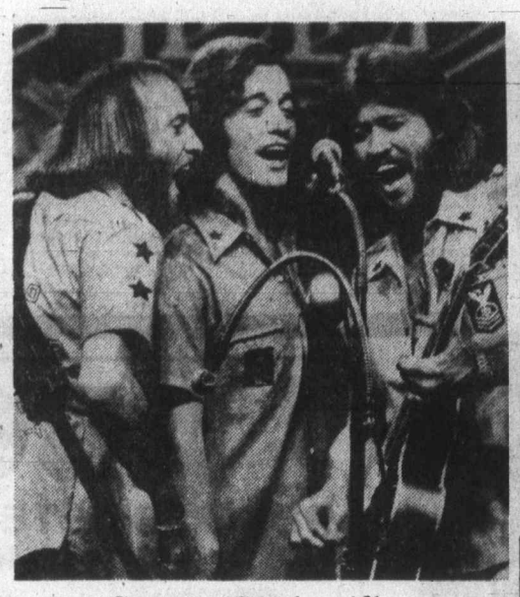

Bee Gees . . . Staying Alive, tops

But none is as durable as the Bee Gees, who have adapted to the changing tastes of the younger generation without having to make any major changes to their "sound."

•

Frank Dimarzio of Scorpio Productions said this week he has Winnipeg's Guess Who signed up (just about) to a Vancouver Island tour which will include McPherson Playhouse in Victoria, Nanaimo, Port Alberni, Courtenay and Comox.

What Dimarzio isn't sure of is when the group, which will be attempting a comeback from their gravy days with Burton Cummings, will be coming. They are tentatively set for May or June but it won't be finalized for a while.

Top 20 in Victoria

This Week	Last Week
1. Stayin' Alive	Bee Gees (2)
2. ..Thicker Than Water	Andy Gibb (1)
3. The Name of the Game	Abba (4)
4. ..Got Me Needing You	Peter Pringle (5)
5. Emotion	Samantha Sang (8)
6. ..Way I Feel Tonight	Bay City Rollers (6)
7. Slip Slidin' Away	Paul Simon (3)
8. Close Encounters Theme	John Williams (13)
9. Hey Deanie	Shaun Cassidy (12)
10. Wonderful World	Garfunkel/Taylor (15)
11. Short People	Randy Newman (7)
12. We Will Rock You	Queen (18)
13. Serpentine Fire	Earth, Wind & Fire (17)
14. Just the Way You Are	Billy Joel (9)
15. You're in My Heart	Rod Stewart (10)
16. Poor, Poor, Pitiful Me	Linda Ronstadt (19)
17. ..be Misunderstood	Santa Esmeralda (11)
18. The Circle is Small	Gordon Lightfoot (N)
19. Turn to Stone	E.L.O. (16)
20. I Need Somebody Tonight	Fosterchild (N)

(N) - denotes new entry.

Store bans best-seller

NOTTINGHAM, England (Reuter) — Boots, one of Britain's biggest chain stores, has banned the U.S. best-selling book Looking for Mr. Goodbar by Judith Rossner, a company spokesman said here. He said Boots was worried that children might read the book, especially the section about a particular sex scene which the store found offensive. Interest in the book hads grown with the opening of the film in London.

At Last! The Perfect Gift.

Nobody has one. Everybody needs one. It's a beautiful compliment. A constant reminder of the giver.

It's *The Birthday Book,* published by the American Gem Society. Slip-cased. Hard-cover. 160 pages. With 78 full-color photographs of magnificent gems. Each page is 6 by 8½ inches.

Every day of the year has 5 spaces for listing friends to be remembered. Dates are not tied to days of the week, so it's a permanent book.

It's the perfect gift for every thoughtful person on your list.

Including yourself.

$17.95

de Goutière, JEWELLERS LTD.
2542 ESTEVAN AVE.
592-3224

Your American Gem Society Jeweler 3-4

PUBLIC HEARING
on the future utilization of
Burnside Elementary School

Verbal and written presentations will be received by the Greater Victoria School Board's Process Committee, at

Burnside Elementary School
3130 Jutland Rd.
Monday, Mar. 6
8:00 p.m.

Those making written submissions are asked to provide at least 15 copies.

GREATER VICTORIA SCHOOL DISTRICT

NOTICE OF ANNUAL GENERAL MEETING OF MEMBERS
UNITED WAY OF GREATER VICTORIA

DATE: Friday, March 31, 1978
TIME: 12:15 p.m.
PLACE: Silver Threads Centre
No. 4 Centennial Square

There will be a Luncheon, the cost of which is $3.00. Please confirm your attendance (385-6708) by March 20th.

PLEASE NOTE: Any individual over the age of 18 years or an incorporated company, having contributed not less than one dollar to the 1977 United Way Campaign, qualifies for membership in the United Way of Greater Victoria and is entitled to be present and vote at the Annual General Meeting.

VEGETARIAN
Nutrition and Cooking SEMINAR

ALL DAY $10.00 SINGLE $18.00 COUPLE
Includes Buffet Meal

demonstrations—lectures—films
samples and recipes — delicious!
low cholesterol — low cost

Pre-Registration early
CALL 595-4554

All Day Sunday, March 19th
9:45 a.m. - 4:30 p.m.

health education centre
3019 Shakespeare Call 595-4554
Opp. Hillside Mall 3-5

BE A SNOB...
RENT-A-WRECK
RENT A CAR
Ask for Bruce or Ron
1420 Quadra 386-6441
2-15

It's Produce Week At Graham's
If our produce were any fresher it would still be growing.
Prices in effect Sun., Mar. 5 to Wed., Mar. 8
OPEN 10 a.m.-9 p.m. 7 DAYS A WEEK
Feltham at Shelbourne-477-9541

GRAHAM MEATS

ONLY SUNDAY ONLY
* USE THESE TO COMPLEMENT YOUR STEAK

CANADA GRADE A BONELESS CHUCK EYE STEAK	lb.	99¢
CALIFORNIA CANADA No. 1 LETTUCE	ea.	39¢
* FRASER VALLEY MUSHROOMS	lb.	89¢
ROYAL HAWAIIAN PINEAPPLES 14's	ea.	69¢
SUN RYPE APPLE JUICE Blue tin — 48-fl. oz. ..limited..	ea.	99¢
ELLISON WHITE FLOUR 20-lb. bag ..limited	ea.	2.19
FRESHLY MADE HOT CROSS BUNS pkg. of 8		79¢

PRODUCE

CENTRAL AMERICAN BANANAS	lb.	25¢
RED DELICIOUS APPLES 3-lb. bag		89¢
FRASER VALLEY RHUBARB Hot House. Bunch		49¢
* MEDIUM CLOVERDALE COOKING ONIONS	lb.	10¢
U.S. FANCY ANJOU PEARS	lb.	39¢
CALIFORNIA — CANADA No. 1 GREEN ONIONS	2 bunches	39¢
HONEYDEW MELONS	ea.	99¢
* CALIFORNIA — CANADA No. 1 BUNCH CARROTS	2 for	79¢
* MEXICAN — No. 1 DANISH SQUASH	lb.	33¢
* WASHINGTON NETTED GEM — CANADA No. 1 POTATOES	lb.	10¢

MEAT

Baby BEEF LIVER	lb.	79¢
FRESH BEEF SAUSAGE	lb.	79¢
10-LB. UNITS LEAN GROUND BEEF		9.90

CHECK OUR MANY MEAT UNIT SPECIALS
WE RESERVE THE RIGHT TO LIMIT QUANTITIES

HELP!
Everybody wants to rent a Steamex on weekends.

50% off
machine rentals
Mon. Tues. Wed.
At participating dealers.
Rent the pro
STEAMEX carpet cleaner
Machines available at all 1 Hr. Martinizing Stores, Thunderbird Electric, International Paint Store, Radio Shack, Sidney.
for information phone
386-1212

LONG DISTANCE

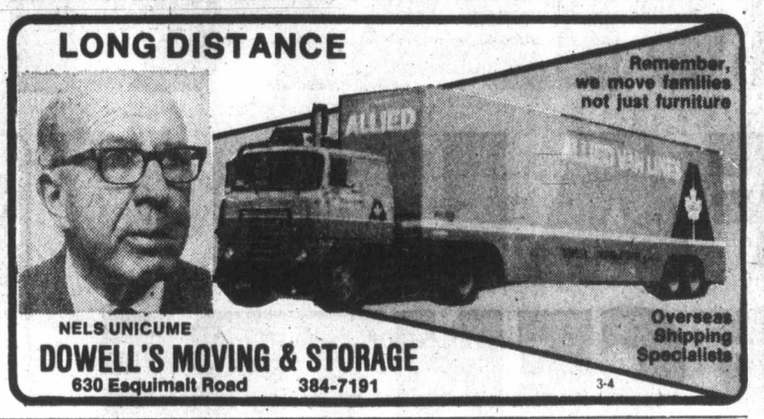

NELS UNICUME
DOWELL'S MOVING & STORAGE
630 Esquimalt Road 384-7191
3-4

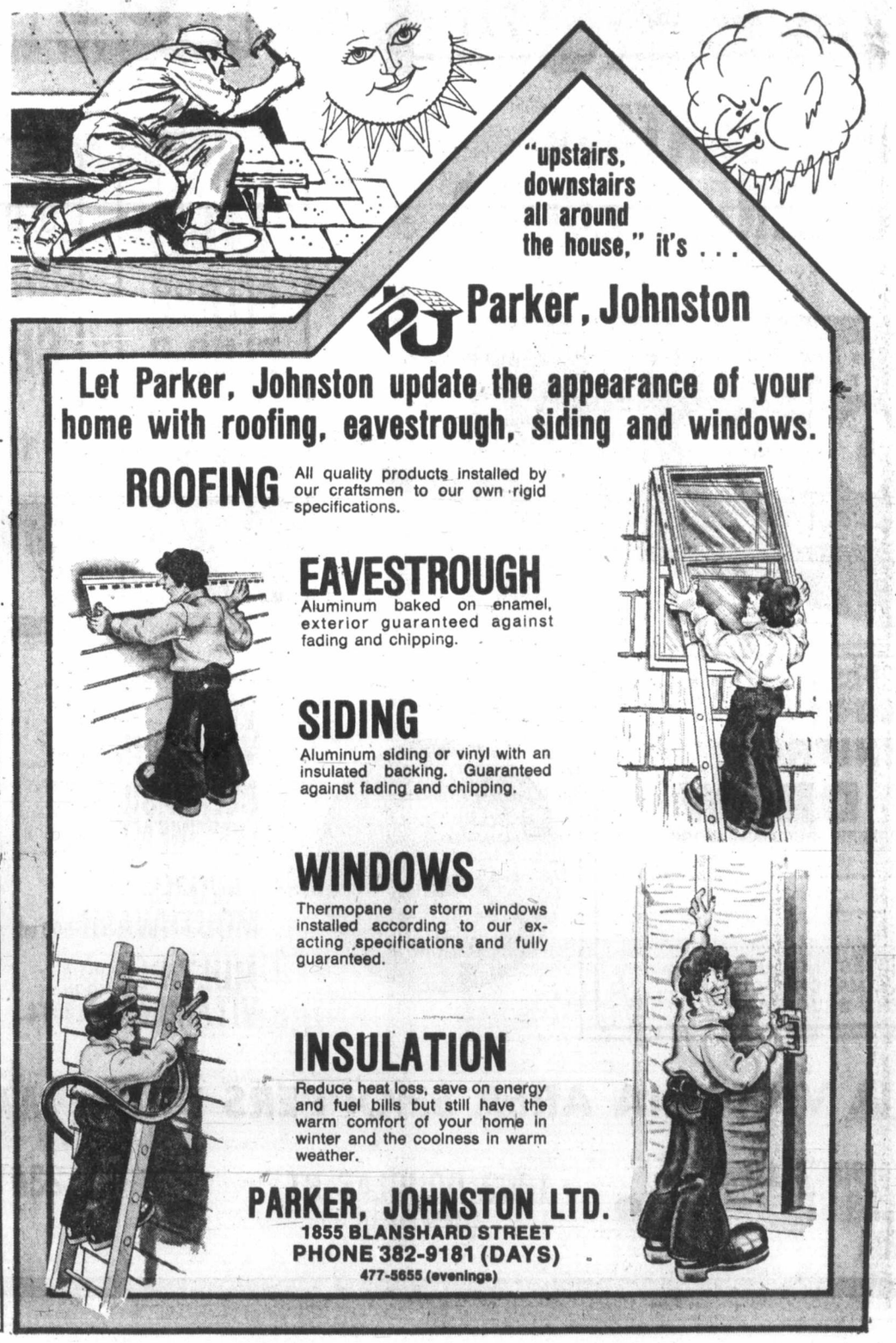

Airline trying cut fares

MONTREAL (CP) — Air Canada has announced an experimental discount air fare program between six major Canadian cities.

The program, modelled after the company's successful Nighthawk operation between Canada and destinations in Florida and the Caribbean, will reduce regular economy-class air fares by 45 to 50 per cent for passengers travelling during off hours in the evening and at night.

The discounts will be available on a limited number of flights between Toronto, Vancouver, Calgary and Edmonton, as well as on late-day flights between Toronto and Halifax and Montreal and Calgary, between June 12 and Sept. 13.

Travellers flying in the middle of the week will receive the larger discounts, and passengers will be required to stay between six and 30 days before returning to their point of origin.

The new fare structure, subject to government approval, would be evaluated in the fall before any decisions are made as to its continuation.

Air Canada also announced that a new air cargo rate for shipments from points in Britain to Montreal or Toronto will become effective March 15.

SORE TRUCKERS SOOTHING TRIPS

DETROIT (Reuter) — Truck drivers afflicted with sore posteriors from spending too much time behind the wheel can get relief from a new inflatable, pulsating massage seat.

The seat, when hooked up to a truck's airbrake system, provides a massaging effect on the rump, according to the developer.

In a report to an auto engineering meeting here this week, Gulf and Western Manufacturing Co. said the seat helps the blood circulate and is more comfortable for the buttocks than a regular seat.

FBI probes sea death

SEATTLE (AP) — The FBI's Seattle office has taken over investigation of the deaths of Loren and Jody Edwards on their 54-foot yacht Spellbound.

"We have no information so far, but there are a thousand possibilities," said John Reed, special agent in charge of the Seattle office.

Seattle agents are heading the investigation because it was the port from which the Spellbound departed last November on the Kirkland, Wash., couple's cruise of the South Pacific.

The cruise ended last week with the deaths of Edwards and his wife.

Two of the others on the yacht, their daughter Kerri, 20, and a friend, Lori Huey, returned to the Seattle area, but refused to discuss the case with anyone but authorities. Gary Edwards, 27, who reported the deaths of his father and stepmother to authorities, remained in Tahiti in an effort to sell the Spellbound.

Gary Edwards said his father died after he was struck by the boat's boom and fell, and his stepmother, despondent over the death, killed herself with a pistol shot.

Town & Country Shopping Centre, on Douglas Street, where there are over 20 services for your convenience, lots of free parking.

Town & Country

Personal shopping only! Merchants reserve the right to limit quantities purchased per customer.

1.44 DAY!

Monday March 6

DON'T MISS THESE RED-HOT 1-HOUR Specials!

FROM 9:30-10:30 ONLY

SHOPPERS DRUG MART

WATERPROOF BABY PANTS 3 in poly bag 94¢

LECITHEN WITH VITAMIN D Natural Source 250's TO CLEAR 1.84

Children's Chewable, 100's MULTIPLE VITAMINS less than ½ price! 1.04

Men's Zippered SHAVE KIT fantastic value 2/1.44

TUNG-LOK COVERS (Duo Tang Type) 5's 2/1.44

Revlon Natural Wonder your choice of "Keep Blushing" (waterproof blush) Creaseproof Cream Eyeshadow or Super Frosty Liquid Mix or Match 2/1.44

Robitussin DM 6-8 Hour Cough Formula 8-oz. 2.44

Jus-Rite PHOTOS 3571 Douglas 383-4621 open 9:30-9 Mon. to Friday

Tax Returns? CANON MINI-8 CALCULATOR 12.44

SEA-SHORE PET SHOP "The Store with The Little Extra"

FILTER WOOL Medium CHARGEX 1.44

LAPOINTES SPORTING GOODS

RUGBY JERSEYS AND KANGAROO TOPS Reg. 14.50-18.95 12.44

GOLDEN COMB COIFFURES

TOWN & COUNTRY SHOPPING CENTRE

March Special on Perms

20% OFF including CUT AND SET

OPEN THURSDAY AND FRIDAY NIGHTS 382-6611 NO APPOINTMENT NEEDED

All Popular Brands of Cigarettes Limit 2 per customer 5.99 SHOPPERS DRUG MART

Ladies' Shoes Priced to Clear 5.44 AGNEW SURPASS

Any Sweater You Choose Sizes S-M-L-XL ½ PRICE Limit 1 per customer SCORPION MEN'S WEAR

Wrangler Rider Jeans Size 26-36, Reg. 24.95 Limit 2 per customer NOW 19.44 SCORPION MEN'S WEAR

TOWN & COUNTRY BOWLING LANES

"Best Public Bowling"

Sat. 2 p.m.-12 midnight

Sun. 10 a.m.-4:15 p.m.

AGNEW SURPASS SHOES

North Star RUNNERS Reg. 14.98 brown or navy 10.88 pr.

HAUSERS FINE FOOD EMPORIUM

HONIG SOUP MIXES 4/1.44

ADRIA SARDINES 3/1.44

DUTCH LICO-RICE 3/1.44

In Our Restaurant FISH and CHIPS 1.44

Come in for a taste of Henninger Non-Alcoholic Beer and Austrian Cheeses

SCORPION MEN'S WEAR

Next to Woolco 386-1931

Denim Blue Jeans Size 28-36 Reg. 19.95 Now 13.44

Assorted Suits and Sports Jackets Size 38-46 NOW ½ PRICE

Assorted Sports Shirts Size S-M-L-XL Reg. 18.00-26.00 Now 5.44-15.44

Assorted Dress and Casual Slacks Size 28-38 Reg. 21.95-35.00 Now 9.44-15.44

ALLEY CAT BOUTIQUE

The new store for women

Sweater Clearance HALF PRICE

GINGHAM SHIRTS Sizes 8-14 Reg. 11.95 Sale Price 8.44

BRAND NAME JEANS Reg. 21.95 Sale Price 13.44

Many More unadvertised Specials

**Special rates for teens or groups

TOWN & COUNTRY PIZZA PIEMAN

HAM — 11 P.M. SPECIAL!

SPAGHETTI and Garlic or Cheese Bread 1.44

Pick Up or Sit In

Sorry, No Delivery

Sorry, Spaghetti Coupons Not Valid for Special

ARGOSY Business Services Ltd.

INCOME TAX Personal Returns Completed from 8.00

PARTNERSHIP AND CORPORATE RETURNS

BOOKKEEPING AND FINANCIAL STATEMENTS

Open Evenings Wednesday, Thursday, Friday

THE CANADIAN TAX COMPANY

PROFESSIONAL BUILDING (Next to Bowling Alley) 383-7533

CARLTON'S CLEANING CAROUSEL

A Big 8 lb. Load 5.44

Professional and Shirt Service Available

Laundromat Services

Hours open 8 a.m. to 9:00 p.m. Mon. to Fri. Sat. 8 to 6. Sun. 9:30 to 6:00 Phone: 385-4841

CLEAN AND PRESS SPECIAL

2-pce SUIT 3.59

3-pce SUIT 3.99

MONDAY ONLY!

Bulletin Board

The Lake Hill Women's Institute will meet at 1 p.m. Monday at 3880 Quadra.

□

WCTU MEETS
The Women's Christian Temperature Union will meet at 2 p.m. Tuesday in the ladies' lounge, Metropolitan United Church.

□

WIVES CLUB
The Pacific Command Wives Club will hold a brief general monthly meeting at 7:30 p.m. Tuesday and bingo later, at building 37, Women's Activity Centre, Naden. For more information phone 388-1141.

□

SPEAKER
Al Fowler, associate director, computing centre, University of British Columbia, will speak on Certification and Professionalism at a meeting sponsored by the Victoria section of the Canadian Information Processing Society, from 4 to 5:30 p.m. Tuesday in the good room, Commons block, University of Victoria.

□

PENSIONERS
Garden City Pensioners will hold their monthly meeting at 1 p.m. Tuesday in Centennial Church hall, 612 David. Doors will open at 11:45 a.m. for booking of trips for members only.

□

CLOVERDALE SCHOOL
Cloverdale School parents PTA meeting will be held at 7:30 p.m. Tuesday in the school, room 20. There will be two speakers from the school district.

□

ELECTRIC CLUB
Hal Hussey of B.C. Telephone Co. will be the speaker when the Victoria Electric Club meets at 12:05 p.m. Tuesday at the Crest Motel, 455 Belleville.

□

NURSING ALUMNAE
St. Joseph's School of Nursing Alumnae will meet at 8 p.m. Tuesday in the nurses' residence.

□

MEETING
The monthly meeting of the B.C. Government Retired Employees Association will be held at 2 p.m. Tuesday in St. Matthias Church hall, Richardson and Richmond.

□

HORTICULTURAL
The Victoria Horicultural Society will hold its monthly meeting at 7:30 p.m. Tuesday in St. Matthias Church hall, Richmond and Richardson. The program will be on spring seeding, with slides. Rose pruning demonstrations have also been arranged by the society. Alec Johnson will give a demonstration at 2 p.m. on March 15 at the Beacon Hill Park rose garden, and George Hepworth will give a demonstration at 2 p.m. on March 18 at the Oak Bay rose garden, Windsor Park.

□

FRENCH CHOIR
The Club Canadien-Francais de Victoria urgently needs people, male and female, to sing in a French choir. Choir director is Gilbert Elophe, phone 382-6989. There will be an informal meeting at 7:30 p.m. Tuesday at 1318 Broad. Everyone welcome.

□

MEETING
The next meeting of the local committee concerned with the People's Food Commission will be held at 7:45 p.m. Wednesday at Grace Lutheran Church, 1273 Fort. For more information phone 595-2260 (evenings) or 382-3032.

□

THERMOPYLAE CLUB
The Thermopylae Club will meet at 8 p.m. Wednesday at the B.C. Maritime Museum.

□

PRAYER GROUP
The Victoria Prayer Group will meet at 3 p.m. Wednesday in the YM-YWCA chapel for intercession and healing studies.

□

FLOWER ARRANGERS
The Victoria Flower Arrangers' Guild will hold its monthly meeting Wednesday in St. Christopher's Church hall, Carey and Tillicum. Dorothy Eveleigh will give a demonstration on elementary driftwood (simple designs).

□

WOMEN'S DAY
There will be an International Women's Day celebration at noon Wednesday at Eaton's courtyard, with a puppet show, poetry reading, and singing.

□

DANCING
Oldtime round dancing will take place from 8 to 11 p.m. Wednesday at Centennial United Church, with music by the Columbian Orchestra.

□

GOLDEN AGE
The Esquimalt Golden Age Club will meet at 1 p.m. Wednesday at the Esquimalt Recreation Centre, Fraser Street.

□

DANCE WORKSHOPS
The Victoria YM-YWCA will be holding two dance workshops on some aspects of improvisational movement, given by Hugh Macpherson, the first on March 13 and the second on March 20, at a fee for each of $4 for non-members and $2 for membes. Registration is taking place now at the Y, 880 Courtney.

□

T.O.P.S. (Take Off Pounds Sensibly), Oak Bay chapter, is accepting new members. For information phone 477-3225 or 592-6920.

JAMES BAY
Anyone with a skill they would like to share with others, or those interested in doing some community volunteer work in the afternoons or evenings, are being sought for James Bay Community School's next program session starting in the spring. For more information contact Terry Loeppky at 140 Oswego or phone 384-7184 by Wednesday.

□

VIC WEST
The new Vic West Community Y at 521 Craigflower Road is gearing up for its opening April 9, by offering programs starting the week of March 13. Pre-school programs will include cooking, creative drama, tot and parent gym or swim, and gymnastics. For youths, kthere will be topics such as model building, photography, pottery, dancing, guitar playing, bowling and gymnastics, and for adults, badminton, batik, bridge, fitness, photography, pottery and woodworking. For more information phone 388-6120.

Introducing . . .
MA & PA'S HOME CLEANING
husband and wife teams
7 years experience
We clean anything, regular or one-time basis
We CLEAN while you rest!
Let us do your dirty work
Free Estimates 384-5212 or 656-4866

Are you beginning to think this way about funerals?
□ Money spent on elaborate funerals would be better spent among the living. Simplicity can mean dignity.
□ I don't want my body put on display.
□ I want to record my wishes before my death, so that my next-of-kin need not make painful decisions under stress.
OVER 90,000 PEOPLE SHARE OUR SENTIMENTS AND HAVE JOINED THE MEMORIAL SOCIETY OF B.C.
LIFE MEMBERSHIP $5
Free BROCHURE and FULL DETAILS obtainable from VICTORIA BRANCH
The Memorial Society of B.C.
101-727 Johnson Street, Victoria, B.C. V8W 1M9
385-5214 (24 hours)

HAMILTON HOPS & GRAPES INC.
NOW OPEN
Offering a wide variety of supplies and equipment to provide 1-stop service — information and instruction for beginners or advanced
Wine and Beer Makers
Opposite Colour-Your-World on Burnside, where you can park at the door!
HAMILTON HOPS & GRAPES INC.
464A Burnside 388-4511
Open Monday to Saturday 10 a.m. to 6 p.m.
"Stop by on your way home from work"
2-24

Woolco Bedding Sale
A Woolco Standout Special
Save to 3.19 on Solid or Print Flannelette Sheets
Another super saving from "WOOLCO"! Good quality Flannelette sheets from 'Texmade', one of Canada's leading bedding manufacturers. Washable 65% Cotton/35% Polyester blend Flannelette comes in a colourfast selection of prints and durablend solids. Great colour assortment, while quantities last! Hurry for best selection.
Flat or Fitted Styles
Twin — Reg. Woolco Price: each 10.46
Double — Reg. Woolco Price: each 10.96
Woolco Sale Price:
7.77 each
'Tastemaker' Sheet Sets
Set includes 2 pillow cases, one top and one bottom sheet. Pastel shades of White, Soft Blue or Cream.
Twin $17
Double $20
Queen $25
Floral and Abstract Sheet Sets
Assorted colours. 50% Polyester/50% Cotton. While Quantities Last!
Twin 14.88
Double 16.88
Queen 19.88
TEX MADE
Prices Effective 'til Saturday, March 11, 1978 or While Quantities Last!
Woolco DEPARTMENT STORES
A DIVISION OF F.W. WOOLWORTH CO. LTD.
Town and Country Shopping Centre
Douglas Street and Saanich
Personal Shopping only, please!
Store Hours: Monday to Saturday 10 a.m. to 10 p.m.
ENJOY THE RED GRILLE FROM LIGHT SNACKS TO MEALS...

THRIFTY FOODS
1590 FAIRFIELD RD.
OPEN SUNDAY 10-6
PRICES EFFECTIVE MAR. 5, 6, 7
PAMPER — ALL VARIETIES CAT FOOD 5 6-oz. tins 1.00
CHRISTIE'S PREMIUM PLUS CRACKERS 16-oz. box 69¢
ALPHA—CANADA NO. 1 CREAMED HONEY 2-lb. ctn. 1.49
TEXAS—WHITE OR PINK GRAPEFRUIT 9 for 99¢
IMPORTED FRESH GREEN PEPPERS 3 lbs. 1.00
GOV'T INSPECTED FROZEN TURKEY DRUMSTICKS lb. 39¢
WE RESERVE THE RIGHT TO LIMIT 3-4 QUANTITIES
STORE HOURS Mon., Wed. and Sat. 9-6 Thurs., Fri. 9-9 Sun. 10-6

Cambodia worst on rights

GENEVA (AP) — Britain accused Cambodia Friday of being responsible for "the gravest violations of human rights of any country in the world today."

Ewan Luard, a minister in the Foreign Office, said the country was guilty of "large-scale killings of people on often very trivial grounds."

"If I had to look at all the countries in the world where violations of human rights are gravest, I would say Cambodia was by far the worst," Luard told reporters before introducing what he said was the first draft resolution ever to urge the United Nations Commission on Human Rights to carry out a thorough study of the human rights situation in Cambodia.

Sands

We Care

Seven Chapels Dedicated to Service

SAND MORTUARY LTD.
"MEMORIAL CHAPEL OF CHIMES" and "THE FAMILY CHAPEL OF MEMORIES"
1803 Quadra, Victoria, B.C.
388-5155 383-7511

SANDS FUNERAL CHAPEL OF ROSES
9838 Fourth St.
Sidney, B.C. 656-2932

SANDS FUNERAL CHAPEL OF HEATHER
317 Goldstream Ave.
Colwood, B.C. 478-3821

SANDS FUNERAL CHAPEL
187 Trunk Road,
Duncan, B.C. 746-5212

SANDS LADYSMITH FUNERAL CHAPEL
910 1st Ave.
Ladysmith, B.C.

SANDS WESTWOOD "CHAPEL OF FLOWERS"
No. 1 Newcastle Ave.
Nanaimo, B.C.

Your Community Funeral Chapels Dedicated to Service

Rely on Sands — NSM

Members of NATIONAL SELECTED MORTICIANS
Since 1952 (by invitation)

ifc INTERNATIONAL FLIGHT CARE

Here, at home... Sands removal service covers Vancouver Island and all other points.

Specializing in forwarding to or from anywhere WORLD-WIDE FUNERAL INFORMATION SERVICE
Call collect or cable "Mortuary Victoria"
A Division of Sands

Sands

Independently Family Owned and Controlled Since 1912

7-19

Woolco

SPECIALS FOR YOUR FAMILY, YOUR HOME, AND YOURSELF - JUST SAY "CHARGE IT"

MONDAY IS 1.44 DAY

SALES PRICES EFFECTIVE FOR ONE DAY ONLY OR WHILE QUANTITIES LAST . . . WE RESERVE THE RIGHT TO LIMIT QUANTITIES.

Wearing apparel

Ladies' Bra — White or Nude, front closure. Limited size range ..... Each 1.44

Ladies' Sport Briefs — White or Nude. Sizes M-L-XL . Each 1.44

Ladies' Cotton Briefs — Elastic or band leg. Assorted prints. Sizes S-M-L ..... 2 for 1.44

Ladies' Nylon Briefs — Elastic or band leg. Sizes S-M-L ..... 2 for 1.44

Ladies' Acetate Bikini — Selected prints in sizes S-M-L ..... 2 for 1.44

Girls' Blouses or T-Shirts — Long sleeves, assorted prints in sizes 8-14 ..... Each 1.44

Girls' Briefs and Bikinis — Plains or prints in sizes 8-14 .. 3 for 1.44

Children's T-Shirts — Long sleeves, various colours in sizes 4-6x ..... Each 1.44

Children's (Girls') Bikinis — Assorted prints in sizes 4-6x .. 4 for 1.44

Children's (Boys') Vests or Briefs — Assorted colours in sizes 4-6x ..... 2 for 1.44

Toddlers' T-Shirts — Short sleeves, Pink, Beige or Green ..... Each 1.44

Toddlers' (Boys') Vests or Briefs — White, Blue, Gold in sizes 2-3x ..... 2 for 1.44

Toddlers' (Girls') Rhumba Pants — White, Pink or Blue. Sizes 2-3x ..... 2 pair 1.44

Infants' T-Shirts — Sizes 12-18-24 months ..... Each 1.44

Infants' Plastic Pants — 5 pairs per package. Sizes S-M-L-XL ..... 2 pkgs. 1.44

Hosiery & accessories

One-Size Panty Hose — 5 pairs per package. Beige or Spice, Regular or Nude Each 1.44

Queen-Size Panty Hose — Fits up to 260 lb. Beige or Spice .. 2 pair 1.44

Ladies' Knee Highs — 6 pairs per package. Beige or Spice. One size ..... pkg. 1.44

Missies' Bermudas — 8-9½ in assorted colours or White .... 2 for 1.44

Ladies' Bermudas — Various colours in size 9-11 ..... 2 for 1.44

Boys' Hose — Various colours in size 7-9 .. 3 for 1.44

Men's Dress Hose — White, Grey, Copen or Blue. Size 10-13 .... 2 for 1.44

Men's Work Hose — 2 pairs per package. Grey ..... pkg. 1.44

Cotton Tennis Visor — Adjustable band. Good colour selection ..... Each 1.44

Ladies' Scarves — Polyester squares in plain or printed ..... Each 1.44

Candies & cookies

'Peak Frean' Cookies — 7-oz. pkg. ..... 3 for 1.44

'McKillop' Toasted Marshmallows — 12-oz. bag. ..... 2 for 1.44

'Planters' Peanuts — Great snack idea ... 2 lbs. 1.44

Pick and Mix — Good selection ..... 1½ lbs. 1.44

Tootsie Rolls — 30 per package. Popular treat .. pkg. 1.44

'Allan's' Easter Basket — 100 g ..... Each 1.44

½-lb. Solid Rabbit — Solid chocolate in rabbit shape ..... Each 1.44

Boys' or Girls' Polo Pyjamas
Red, Yellow, Pink or Blue prints in sizes 4-6x.
Each 3.44
Children's Wear

Men's & Boys' Wear

Men's 2-Pack Briefs — 100% Cotton. White, Canadian made, 'Thunderbird' label. Sizes S-M-L ..... pkg. 1.44

Men's Boxer Shorts — Cotton/Polyester. Made in Canada. Machine washable ..... Each 1.44

Men's Cotton Handkerchiefs — White, machine washable, 6 per package ..... pkg. 1.44

Boys' Sport Socks — 100% Nylon, machine washable, assorted colours. One Size ... 4 for 1.44

Men's Sport Socks — Cotton/Nylon, made in Canada, 'Thunderbird' label. One size fits 10-12 ..... 2 for 1.44

Men's Work Socks — 100% Nylon, made in Canada, one size, assorted colours .. Each 1.44

Men's Gardening Gloves — 100% Cotton. Salt and Pepper or plain Brown ..... 2 for 1.44

Men's Rain Ponchos — 50"x-80", made of Vinyl ..... Each 1.44

Men's Utility Gloves — Leather palms and fingers, with Cotton back. One size ..... Each 1.44

Shoes for the family

Men's & Boys' Felt Insoles — Boys' sizes 1-5, men's sizes 6-13. . 3 pair 1.44

Infants' Summer Sandals — Assorted colours, sizes 4-10 ..... Pair 1.44

Children's and Missies' Canvas Running Shoes — Sizes 5-10 and 11-3 ..... Pair 1.44

Indian Head Moccasin Slippers — Soft soles. Sizes 7-12 and 3-6 ..... Pair 1.44

Ladies' Slippers — Choose Terrycloth or Nylon Plush in sizes S-M-L ..... Pair 1.44

Infants' Indian Head Slippers — Fur cuff, sizes 4-10 ..... Pair 1.44

Jewellery

Stick Pins — Gold or Silver colours. Tailored or Stone Set ..... Each 1.44

Hypo-Allergenic Earrings — On butterfly card ..... Each 1.44

Flat Serpentine Chain — 16" or 18" in Gold or Silver colour ..... Each 1.44

Locket Pendant — Gold or Silver colour ..... Each 1.44

Ball or Drop Earrings — In Plastic box ..... Each 1.44

Heart or Star Earrings — Gold colour only ..... Each 1.44

Sterling Silver Charms — Good selection ..... Each 1.44

Ladies' Purses or Wallets — Good selection ..... Each 1.44

Smoke shop

Cigarette Tubes — 200s. Premium, Century, Filterite, Embassy and Players ..... 3 pkgs. 1.44

'Fisher' Butane Fuel — 8 oz. To fit most butane lighters ..... 2 for 1.44

Playing Cards — Plasticized, regulation size, picture backs .. 2 for 1.44

Lamps, Frames, Mirrors

Picture Frames — 5"x7" or 8"x10" metal frames in several styles ..... Each 1.44

Replacement Lamp Fixture Glass — Dish glass or chimney replacements . Each 1.44

Framed Pictures — 11"x14" reproductions. ¾" moulded Gold-colour frames .... Each 1.44

White Buffalo Yarn
100% Wool. 6-strand in 8-oz. pkg.
Each 3.44
Wool Department

Red grille feature

Fish and Chip Platter
Golden battered fried fish fillet, French fries, cole slaw, tartar sauce and roll with butter. Choice of 30¢ beverage.
each 1.44

Carry-out foods

Sliced Ham — Medium cut only. Tender and lean 10 oz. 1.44

Deluxe Pizza — 1-lb. 4-oz. family treat ..... Each 1.44

'Ramen' Noodles — Great by themselves or as a soup base ..... 7 for 1.44

Jelly or Glazed Doughnuts ..... 1½ doz. 1.44

Cold Cut Meat Packages — Good selection ..... 3 pkgs. 1.44

Armstrong Cheese — Popular cheddar cheese. Mild flavour ..... lb. 1.44

Salami Stocks — ½ lbs. Popular flavours ..... Each 1.44

'Kraukus' Jam — 5-oz. jars of delicious jam in 5 flavours ..... 2 for 1.44

Cameras & records

5"x7" Enlargement — From same negative or slide. ..... 2 for 1.44

8-Track Tape — 90-minute blank recording tape. .. Each 1.44

Cassette Tapes — 60-minute blank recording tape. ..... 3 for 1.44

'Atlas' Magicubes — 12 flashes per package .... pkg. 1.44

Pre-Recorded 8-Track — Good selection of titles . Each 1.44

Stationery

'Scotch' Tape — 1010 inches ..... 4 rolls 1.44

Photo Album — 5 self-adhesive pages ..... Each 1.44

All Occasion Cards — 30 cards per box 2 boxes 1.44

Tissue — 2-roll packages. Limit 6 pkgs. per customer 3 pkgs. 1.44

'Cut Rite' Wax Paper Refill — 100' per roll 3 for 1.44

Family Napkins — 60 per package ..... 4 pkgs. 1.44

'Nestor' Kitchen Catchers — 10 bags per package ..... 3 pkgs. 1.44

'Glad' Food Storage Bags — 25 per package ..... 3 pkgs. 1.44

Paints and Wallpapers

Wallpaper — Washable, pre-pasted economically packaged in double rolls ..... single roll 1.44

'Mactac' Vinyl — Good selection of patterns and colours ..... Each 1.44

Paint by Number Sets — Good selection of subjects ..... Each 1.44

Name Eggs
Personalized hollow Chocolate Easter egg.
4 for 2.44
Candies

Fabrics & wool

45" Polyester/Cotton Gingham — Great value . yard 1.44

38"-54" Fabrics — Assorted washable prints and plains ..... 2 yds. 1.44

Jumbo 'Phentex' — 8-oz., 3-ply, long wearing, machine washable ..... Each 1.44

'Red Heart' Sayelle — 4-ply knitting worsted, 3½-oz. skein, machine washable Each 1.44

4-Pack Dishcloths — Assorted colours ..... pkg. 1.44

Placemats — Lithographed picture. Heat - resistant vinyl ..... Each 1.44

4-Pack Facecloths — Assorted colours and designs ..... pkg. 1.44

Pillow Protectors — Has zipper closing. 2 per package ..... pkg. 1.44

Oven Mitts — Long length, asbestos palm, Orange or Green ..... Each 1.44

Tea Towels — 3 per package. Multi-check design ..... pkg. 1.44

Dressmaker Sheers — Lightweight scissors ... Each 1.44

Household needs

'Dove' — 24-oz. liquid dishwashing detergent 2 for 1.44

Coffee Mugs — Assorted pattern glass mugs ..... 3 for 1.44

Tea Cups and Saucers — Porcelain decorated. Several floral patterns ..... 2 for 1.44

Yacht Mop — 8-oz. Cotton mop for variety of household chores ..... Each 1.44

Hash Glassware — Relish dishes, vases, serving bowls and more. ..... Each 1.44

Boudoir Shades — Clip-on style shades. ..... Each 1.44

Novelty Tumblers — Cartoon series decorated tumblers. Set of 4 in 10-oz. size ... pkg. 1.44

Garden centre needs

Hose Hanger — Lightweight metal wall-mount unit ..... 2 for 1.44

Rose Bushes — No. 1 Select or No. 1 climbing roses and more. Your choice ..... Each 1.44

Flower Bulbs — Jumbo packs or Economy pack Gladiolus ..... pkg. 1.44

'Multi-Crop' — 64-oz. liquid fertilizer ..... Each 1.44

Garden Lime — 44-pound bag ..... Each 1.44

Flower and Vegetable Seeds — Selection includes all packages that regularly sell at 35¢ and 39¢. ..... 6 pkgs. 1.44

Tropical Plants — 4" size in a wide variety 2 for 1.44

Rot-It — 10-pound bag of compost mulcher ..... Each 1.44

20-qt. Potting Soil — Sterilized for indoor or outdoor use ..... Each 1.44

Potted Shrubs — 1-gal. size shrubs in a wide variety. Each 1.44

Tomato and Green Pepper Starter Kits — Peat pellet starter in 2-pce. container that provides 2 starter pots ..... Each 1.44

'Downey'
2-litre size liquid fabric softener.
2 for 3.44
Household Needs

Toy dept.

Die Cast Cars — Match Box, Corgi and Hot Wheels ..... 2 for 1.44

3-pack Play Doh ..... Each 1.44

Fun Puzzle Books .. 5 for 1.44

Children's Colouring Books ..... 5 for 1.44

Hardware & tools

'Add-A-Drawer' Organizers — Interlocking units can be combined to increase small parts storage ..... Each 1.44

"C" or "D" Batteries — 2 batteries per card. Variety of household uses .... 3 cards 1.44

1.5-mil Garbage Bags — 26"x36". 10 per package ..... 3 pkgs. 1.44

'Sylvania' Light Bulbs — Four per package. Choose 60 or 100 watt ..... 2 pkgs. 1.44

Sporting Goods

Tennis Balls — Available in Green only. 3 per bag. Each 1.44

'Chips 'n' Chunks' — 2-lb. bag of hickory, alder, apple or cherry ..... Each 1.44

Bait Boxes — The original styrofoam bait box ..... Each 1.44

Golf Tubes — Plastic golf tubes in Red, White, Yellow, Orange or Black ..... 6 for 1.44

"Pirken" or "Nordie" — 1½ and 2-oz. sizes .. Each 1.44

Automotive supplies

'Valvoline' Motor Oil — 20, 30 or 40 weight. Warranty approved. Limit 6 per customer 2 qts. 1.44

'STP' Oil Treatment — Helps quiet noisy engines. Limit 4 per customer ..... Each 1.44

'Dupli-colour' Spray Paint — 13-oz. spray in primer, engine spray, undercoating and custom flake ..... Each 1.44

Woolco drugs

Owned and Operated by Douglas Drugs

'Listermint' — 18-oz. mouthwash and gargle, plus 7-oz. bonus ..... Each 1.44

'Q-Tips' — 180 Sterilized safety-tipped swabs ..... 2 pkgs. 1.44

Dr. West Toothbrushes — Professional smooth bristle surface. ..... 3 for 1.44

'Rosemilk' Skin care cream — 340-ml scented or unscented ..... Each 1.44

'Elastoplast' — 40 adhesive fabric bandages ..... 2 pkgs. 1.44

'Listerine' Toothpaste — Mint flavour flouride formula. Three 75-ml tubes ..... pkg. 1.44

'Imperial' Rubber Gloves — Heavy duty. S-M-L-XL ..... 2 pair 1.44

'Cepacol' Mouthwash — Anti-bacterial mouthwash and gargle. 750 ml. .... Each 1.44

'Florient' — Assorted 6-oz. fragrances .... 3 for 1.44

Shampoos — 'Earthborn' 450-ml or 'Clairol' Ph 334 ml ..... Each 1.44

Facial Tissues — 'Kleenex' 200s on 'Facelle' 100s ..... 3 for 1.44

'Efferdent' — Effervescent denture cleaning tablets. 32's. 2 pkgs. 1.44

'Ivory' Soap — 4 personal-size bars per package ..... 2 pkgs. 1.44

5-lb. 'Tide'
Popular laundry detergent. and what great savings.
Each 2.44
Household Needs

Woolco DEPARTMENT STORES
A DIVISION OF F.W. WOOLWORTH CO. LTD.

Town and Country Shopping Centre
Douglas Street and Saanich

Personal Shopping only, please!
Store Hours: Monday to Saturday
10 a.m. to 10 p.m.

ENJOY THE RED GRILLE FROM LIGHT SNACKS TO MEALS...

MORGAN

FRED BASSET

JUDGE PARKER

ARCHIE

RIP KIRBY

BLONDIE

MARY WORTH

HI and LOIS

KERRY DRAKE

MOMMA

M. V. Chesnut's Garden Notes

WEEDY ROSE BED (H. B., Saanichton)

It wouldn't be safe to use a 2,4-D weedkiller close to roses during the growing season, as the fumes would affect the foliage and health of your roses.

However, there is a contact weedkiller called WeedRite which gives off no fumes, cannot contaminate the soil, and is quite safe to use close to valued plants as long as it doesn't actually wet them.

It will kill the topgrowth of the couch grass and the horsetail in your rose bed; but not the roots. If applied regularly throughout the season, the horsetail and couch will be weakened gradually and will eventually die. The best way to apply is with a Weedrite Sprinkle Bar fitted to your watering can.

Horsetail thrives in acid and poorly drained soil, so it would probably pay you to lime the infested bed to correct excessive acidity, and dig a small drainage trench around the rose bed to improve drainage.

SHALLOW TURF (G. McM., Victoria)

Since there is no depth to the grass in your lawn, it would appear that the soil just below the roots has "panned" or formed a hard, impervious layer.

This is a fairly common condition, usually leading to poor, unthrifty grass which turns brown unless watered almost constantly in summer. Such lawns, too, are very likely to be invaded by moss.

About the most practicable remedy is to aerate the lawn with a hollow-tined fork or other aerating implement.

This fork is a special tool that punches holes in the sod, removing cores of soil, and by piercing the panned layer, air will be admitted, stimulating bacterial activity in the soil and permitting water to penetrate to some depth.

Aerating is an arduous and time-consuming job if done by hand, though, so if your lawn is large, it would pay you to get a lawn maintenance firm to come in and do the work with their motorized equipment.

HEN MANURE (Y. H., Duncan)

Hen manure is a very valuable fertilizer, but is very strong and caustic when fresh. I saw a valued hedge which had been given a generous dressing of fresh poultry manure; it looked as if it had been scorched with a blow torch!

A good way of dealing with it is to dig a trench about a foot deep and as wide as your spade, and place the droppings in this as they accumulate, sprinkling each layer with a dusting of superphosphate and a little soil.

When the trench is filled, dig out the manure as needed and use as a top dressing for the lawn or for feeding flowers, vegetables and shurbs.

HYDRANGEA CARE (D. L., Nanaimo)

This is not a good time to prune your overgrown hydrangea, for the buds of this year's flowers are already formed at the branch tips and any pruning now would remove this year's display.

For a minimum loss of bloom, do your pruning immediately after the flowers fade, thereby giving the shrub plenty of time to produce new buds.

The off-again, on-again blooming habit of your shrub is probably due to frost damage. In a severe winter and in especially exposed sites, the flower buds are often killed by frost, resulting in a flowerless plant the following summer. In districts and sites where such bud loss is common, it pays to rig up some kind of winter protection for hydrangeas after the leves fall.

A burlap or plastic screen on stout stakes around the plant will protect against cold winds, or you can spray the buds and stems with Wilt-Pruf, a liquid plastic preparation sold in some garden shops.

Art Buchwald

WASHINGTON — I think for me the saddest thing about Watergate is that members of the old Nixon gang have turned against each other. Who would have ever dreamed that on the David Frost show former President Nixon would have implicated John Ehrlichman and Bob Haldeman, whom he considered his "sons," in the coverup of a third-rate burglary?

Who would have thought that John Ehrlichman would write a fiction novel based on President Nixon showing him in such an unfavorable light? How could anyone have predicted that Bob Haldeman, one of the great White House stonewallers, would let down his hair and blow the whistle on Nixon, Charles Colson and Henry Kissinger?

Whatever they did in the past I always said to my wife, "At least you have to admire them for their loyalty to each other."

I always dreamed the Nixon crowd would meet together on the Tenth Anniversary of Watergate and have a nostalgic reunion, reliving those wonderful days when they were all fighting in the White House bunker. They would kid each other about putting on weight and tell outrageous lies about their Watergate War experiences. It would be a scene out of "White Christmas," with John Dean calling up everybody and saying, "Let's go out to San Clemente and show the old man that, while the rest of the country may have forgotten him, those of us who fought with him still really care."

I could see them gathering on the lawn overlooking the blue Pacific and everyone would break into "Hail to the Chief" as Nixon came out in the suit he wore when he was president. There would be tears in his eyes as he looked at those familiar faces, and then he'd say, "I want you all to shape up. I've never seen such a bunch of sloppy White House aides in my life."

Then they would all sit around the pool drinking California wine and listening to the tapes, once again thinking back on those wonderful days when it was "us" against "them."

It is sad for all of us who sat on the sidelines to see these men who went through so much together now at each other's throats.

Those of us who thought that Watergate was behind us now realize that the wounds are too deep and the book advances too high for any of the people involved to stick together.

My wife has taken it harder than I have. When the Haldeman excerpts from his book were printed, she said tearfully, "How could he have done it to Nixon?"

I said, "How could Nixon have done it to him?"

Perhaps it's futile for people who weren't there to speculate why these fine, outstanding men would turn against each other at this stage of the game. My own theory is that it never would have happened if Checkers had been alive.

Sydney Harris

Prescriptions for "success" are flying all over the place these days, and there seems to be an insatiable market for them, although success is not something that can be taught.

Because "to teach" and "to learn" are complementary verbs, we assume that they are also relational words, like "uncle" and "nephew." Obviously, you cannot be an uncle without a nephew (or niece), and you cannot be a nephew without an uncle (or aunt).

But there are many things that can be learned that cannot be taught. Writing happens to be one of them. People are born writers, but they can *learn* to become better ones. However, they cannot be *taught* writing. Virtually every "creative writing" course is a fraud or a frivolity.

The same situation obtains in regard to "success," no matter how you happen to define it. All the men and women who have achieved success made it without anyone teaching them how. They "learned" in a different way — from examining themselves and others, from trial and error, from marshalling their particular resources in a special way, from a combination of conscious and unconscious drives harnessed together.

And most of them could not tell you how or why they made it, although some imagine they can, and spin elaborate theories or Golden Rules that work only for those who don't need them.

Im some cases, of course, sheer luck is the determining factor — happening to be in the right place at the right time with the right ingredients. This is especially true in money-making success, which may be the result of shrewdness, or dumbness, or luck.

Julius Rosenwald, who developed Sears, Roebuck into a financial giant, once said, "I never could understand the popular belief that because a man makes a lot of money, he has a lot of brains" — and was fond of telling the following story:

"A certain man won a million dollars on number 14. When asked how he had figured it out, he said, 'I had a dream. One night I saw in my dream a great big 9, and next I saw a 6, so I used by brains and figured that 9 and 6 are 14.' "

This is by no means to suggest that luck, or accident, is the dominant factor in success of any sort. But neither is it the consequence of a thought-out set of rules, or principles, or maxims, or positive attitudes, or any mental or emotional rubric. Do what they will, 9,999 people out of 10,000 will remain what they were.

The ones who get rich and successful are the ones who sell the books and the courses. It is the bookies who go South in the winter, and the bettors who go broke. No one can teach you to pick a four-legged winner, any more than a two-legged one.

James Bacon's Hollywood

HOLLYWOOD — It's sales time in Tinseltown.

Elizabeth Taylor wants to sell her 69.42 carat diamond for $4 million. **Richard Burton**, when he gave it to her in happier days, paid a little over $1 million.

Once Elizabeth and I were working together on a TV show. I asked her if the diamond was the real one or a phony. She stuck it up to my eye. It actually caused a momentary blindness, it was so real.

And **Liberace** is selling his Sunset Strip house with all its French antiques and ornate pipe organ for $1.1 million.

Once had lunch up there with Liberace on solid gold antique plates with two butlers and maid serving. It was like something out of Versailles.

After lunch, Liberace lit up a Raleigh cigarette. He smiled and explained quite seriously: "I save the coupons."

It's business as usual for **David Begelman** as far as Columbia Pictures is concerned. The recently resigned head of Columbia movies and TV is in Tokyo, a close friend says, to open Close Encounters of the Third Kind in Japan.

He had planned the trip before all the recent unpleasantness and the friend says he saw no reason to change his plans.

It was Begelman who gambled on Close Encounters and hit the jackpot at the box office. The movie on UFOs has grossed more than $70 million in its first seven weeks of issue. That's Star Wars kind of money.

When Begelman resigned his studio post under media and Wall Street pressure, the parent Columbia Pictures Industries offered him an independent producer status with the company.

Sheet supports 1980 exhibition

Britain tries miniatures

By LESLIE DREW
Colonist Staff

Britain's first miniature sheet was issued last week, an innovation for a stamp-issuing authority noted for its conservative policies, but one that has a special reason behind it.

It came out March 1 at the same time as four special stamps depicting royal palaces and castles, in 9p, 10½p, 11p and 13p denominations. The sheets, valid as postage, cost 53½p each and consist of one of each of the new stamps, perforate, surrounded by a brown and grey decorative border proclaiming the purpose of the miniature sheet—the London 1980 international stamp exhibition.

The exhibition, held in London every 10 years, is the world's leading philatelic event and 10p of every sheet sold (the difference between the face value and the cost of the sheet) will help pay for the staging of the exhibition.

Exhibition costs have risen enormously in recent years—to the point where something had to be done to keep the big ones alive—and this seems to be an acceptable solution. The sheets should be in demand among collectors, especially fine used examples.

•

Australia Post, as they're calling it now, will be issuing a set of four 18-cent commemoratives and a miniature sheet on April 19 for four famous Australian aviators—Harry Hawker, Bert Hinkler, Sir Charles Kingsford-Smith, and Charles Ulm. The date was originally March 22, now changed because of production problems.

The miniature sheet will mark the 50th anniversary of the first trans-Pacific flight, and will incorporate four imperforate stamps—two of the Kingsford-Smith stamp design and two of the Ulm stamp design.

Hawker is shown with a Sopwith Camel, one of the planes he helped to develop and test during the First World War; Hinkler with the Avro Avian he used for his 1928 England-Australia solo flight, and Kingsford-Smith and Ulm with the famous Southern Cross, the Fokker monoplane which they flew on a number of record-making flights.

Australia will also issue a basic postage rate commemorative on May 15 for the 50th anniversary of the Royal Flying Doctor Service, and the first special issue under the new stamp issuing policy will feature Australian trees—four stamps of different values tentatively scheduled for issue on June 1.

•

Roypex, the annual stamp show of the Royal City Stamp Club at New Westminster, has for several years enmoyed the suppose of the Greater Victoria stamp club whose members enter exhibits in competition.

This year's show will be held Oct. 14 and 15 at the Queens Park Arenex, and philatelists, novices and juniors interested in competitive exhibiting should write for a prospectus to the exhibition chairman, Gerry Churley, P.O. Box 895, New Westminster V3L 4Z8, enclosing a self-addressed envelope.

Stamp Packet

ann landers

Dear Ann Landers: About a month ago, my boyfriend and I (we are both 18) were afraid we might have VD. We finally got up the nerve to go to the emergency entrance of a local hospital and get tested. We were assured no one need find out about it. They even made special arrangements so we could come back and learn the results, thus avoiding a phone call to our homes. Happily, the results were negative.

A nurse who happened to be a good friend of my boyfriend's mother somehow found out about our hospital visit. She told my boyfriend's mother who confronted him with it promptly.

This has resulted in a great many problems and I am heartsick. Please let that gossipy lady know that she did a lot of damage to several people and we hope that she won't do it again and hurt others as she has hurt us. — **Canada Mess**

Dear C.M.: That gossipy nurse should have been reported at once for unethical behaviour. I urge you to seek out the chief of the nursing staff and inform her of this disgraceful breach of professional conduct.

Dear Ann Landers: Thank God it's Friday! Entertaining my 28 first graders all week has left me dizzy and footsore. But I have just enough strength left to comment on the "Entertainment in the Schools."

This is my 14th first-grade class. Every year I improve my act in order to keep the attention of my students long enough to teach them something.

I organize games. I dispense gumdrops and jelly beans. I draw fun cartoons, sing songs, stand on my head.

The parents expect me to make their children like school. My bosses expect me to convince the parents that our school system is wonderful. So I do — to the point of exhaustion.

But what happens if next year's teacher isn't young enough or corny enough to compete with Bugs Bunny and the Bionic Woman? She'll be labeled mediocre.

It's no wonder kids get into high school (or college) without knowing how to study. The teachers, the administrators and the parents have convinced them that it is their right to be entertained. — **Accountable In Kalamazoo**

Dear Zoo: Thanks for letting us know how it is in Michigan. I've received letters from Alabama, California, Massachusetts, and Minnesota saying the same thing. Everybody knows better than anybody.

Dear Ann Landers: Dr. Lawrence Longo of Loma Linda University compares the vulnerability of the fetus of a smoking mother to the caged canaries that coal miners took underground because these small creatures were far more sensitive than human to the presence of deadly gas. If there was any gas within miles the canaries collapsed.

Please, Ann, tell pregnant women NOT to smoke. There is now overwhelming evidence that it is truly dangerous for their unborn babies. — **Children Have Rights, Too.**

Dear Friend: I have told them — many times. Thank you for telling them again.

Engagements, Weddings and Anniversaries

Engagements

Allan-Johnson

Mr. and Mrs. James C. Allan, 2087 Airedale Place, Sidney, B.C., are pleased to announce the engagement of their only daughter Terry-Lea, to Mr. Christopher Johnson, son of Mrs. Mary Van Gemst, Victoria, B.C.

The wedding will take place Saturday, September 2nd, 1978, in Assumption R.C. Church, West Saanich Road, Sidney, B.C., Reverend Ray Cunningham officiating.

♥ ♥ ♥

Wahlberg-Ashbee

The engagement is announced with pleasure of Randi Christine Wahlberg, older daughter of Mrs. Lois Wahlberg, Mission, B.C., and the late Mr. Bert Wahlberg, to Mr. Douglas Paul Ashbee, son of Mr. and Mrs. John Ashbee, Kamloops, B.C.

The wedding will take place Saturday, April 1st, 1978, at 4 p.m. in Oak Bay United Church, Victoria, Rev. W. Z. Van Druten officiating.

♥ ♥ ♥

Lowrey-Brethour

Mr. and Mrs. Ray Lowrey are pleased to announce the forthcoming marriage of their daughter Rosalind Marie, to Michael Gordon Brethour, son of Mr. and Mrs. Gordon Brethour.

The wedding will take place Saturday, March 25, 1978, at 6 p.m. in St. David by the Sea Church, Rev. Andrew Gates officiating.

♥ ♥ ♥

Nolan-Kasper

Mr. and Mrs. Hank Kasper wish to announce the forthcoming marriage of their only son, Richard James Robert, to Janise Louise Nolan, eldest daughter of Mrs. Elizabeth Nolan-Vincent, of North Vancouver.

The wedding will take place Saturday, April 8th, 1978, at 7 p.m. in Esquimalt United Church, 500 Admirals Road, Victoria.

♥ ♥ ♥

Wade-Thayer

Mr. and Mrs. Richard Wade, Victoria, announce the engagement of their daughter Deborah Lynn, to Mr. Paul R. Thayer, son of Mrs. Rita Thayer, of Midland, Ontario, and the late Mr. Raymond Thayer.

The wedding will take place April 6th, 1978, at 7 p.m. in Esquimalt United Church, Padre Phil Ross officiating.

♥ ♥ ♥

Luey-Bilinsky

Mr. and Mrs. L. R. Luey, 9745 Willow St., Chemainus, B.C., take pleasure in announcing the engagement of their only daughter Glenda Lesley, to Ronald Thomas Bilinsky of Victoria, B.C.

The wedding will take place June 24, 1978, in Oak Bay United Church, Rev. Van Druten officiating.

♥ ♥ ♥

Hetherington-Bickford

Mr. and Mrs. Gerald J. Hetherington of Victoria, B.C., take pleasure in announcing the engagement of their daughter Junell Lynne, to Mr. Charles William Bickford, son of Mr. and Mrs. Robert J. Bickford of Victoria, B.C.

The wedding will take place Saturday, April 15, 1978, at 7:30 o'clock in Cadboro Bay United Church, Rev. John Davidson officiating.

♥ ♥ ♥

Milley-Gains

Mrs. Marie Peristrom of Victoria, B.C. is pleased to announce the forthcoming marriage of her youngest daughter, Ellen Louise Milley, to Michael Thomas Gains, youngest son of Mr. and Mrs. Harold Gains of Victoria, B.C.

The wedding will take place Friday, March 10, 1978, at 11 a.m. in Spencer Castle, Rev. Lois McLean officiating.

♥ ♥ ♥

Robson-Nicol

Mr. and Mrs. John Robson of Victoria, B.C., are pleased to announce the forthcoming marriage of their daughter Deborah Gale, to Mr. Harry John Nicol, son of Mr. and Mrs. Harry Nicol of Coquitlam, B.C.

The wedding will take place Saturday, March 11, 1978, at 2 p.m. in the Ryerson United Church, Vancouver, B.C.

♥ ♥ ♥

Jaques-Kelbough

The engagement is announced with pleasure of Pam, elder daughter of Mrs. Doreen Jaques, 1082 Brookview Drive, and the late Mr. Bruce Jaques, to Rob Kelbough, only son of Mr. and Mrs. Ken Kelbough, 565 Ledsham Road.

The wedding will take place Saturday, March 25, 1978, at 3 p.m. in Gordon United Church, Rev. David Stiven officiating.

♥ ♥ ♥

Weddings

Fawthorpe-Rossiter

A lovely Christmas wedding took place on December 24, 1977, at 12 noon, in Church of Our Lord, when the Rev. Dr. Taylor united in marriage Adrienne Eleen, only daughter of Mr. and Mrs. Lawrence Rossiter, and Donald Edward Fawthorpe.

The bride entered the church on the arm of her father to the strains of Purcell's Trumpet Voluntary played by organist Erik Lythgoe. Adrienne was lovely in a floor-length Mexican wedding gown of fine cotton and lace. Bodice and sleeves were trimmed with pintuck and lace, and the hooped skirt was covered with rows of wide lace in scallops. She wore a three-tiered, hand-made veil with lace edging, and carried a basket of tiny pink and white rosebuds and baby's breath. She wore a gold and topaz brooch which had belonged to her great, great, great grandmother, and a sapphire ring belonging to a friend, as something borrowed and blue. Holly Verville, matron of honour, and Cheryl Wheatcroft and Ada Bleackley, bridesmaids; wore identical dresses of red polyester with capes of red-flowered chiffon, and carried bouquets of red and white roses. The bride's small nephew Steven Rossiter was adorable as ringbearer. Alfred Daughtry acted as best man, and Ian Rossiter and Mark Fawthorpe were ushers. After signing the register, the wedding party proceeded down the aisle to the strains of the Hornpipe from Handel's Water Music Suite. The mother of the bride wore a floor-length gown of grey silk crepe de chine with a corsage of American Beauty roses.

A luncheon reception followed at Deep Cove Chalet. Out of town guests were from California, Quebec and Vancouver. Many congratulatory messages were received from relatives and friends across Canada, England, India and the United States. Adrienne and Donald left for a honeymoon cruise along the coast of Mexico and have now taken up residence in Victoria.

Weddings

Redmond-Mamic

Father Leo Roberts officiated at a double-ring ceremony in Saint Patrick's Church on January 28, 1978, at 5 p.m., when Mira Veronica, only daughter of Mr. and Mrs. Nikola Mamic, Victoria, exchanged wedding vows with James Mark Redmond, son of Mr. and Mrs. John Redmond, Victoria.

Given in marriage by her father, the bride chose a floor-length gown of white chiffon with sheer sleeves and an in-laid neckline. It was enhanced with French lace and accented by seed pearls. She carried a cascade bouquet of Mountie roses, stephanotis and baby's breath. The bride was attended by her matron of honour Mrs. Nancy Gardner and bridesmaids Cindy Redmond, Carla Hoag, Joanne Redmond and flowergirl Renata Ranogajec. They wore identical gowns of light blue jersey with a matching sheer floral jacket. Each carried a bouquet of white mums sprayed blue, and yellow and white carnations. Gerald Redmond, brother of the groom was best man. Ushers were Leary Redmond, Denis Mamic, Barry Hoag and ringbearer Robert Kliman. All were attired in midnight blue tuxedos.

A Royal Canadian Mounted Police Honour Guard presided over the wedding ceremony. Members of the Guard were Constables Paul Bradley, Dave Aitken, Rick Spenard and John Burke. All were dressed in the Red Serge Tunic.

A reception followed the ceremony at the Leonardo Da Vinci Center. Music was supplied by the Nuovi Angeli Band. Mira and Jim now reside in Innisfail, Alberta.

♥ ♥ ♥

King-Banister

Archdeacon Hywel Jones officiated at a double-ring ceremony in St. Mary's Anglican Church on Saturday, December 10, 1977, at 7 p.m. when Janet Anne, daughter of Mrs. Gerry Banister and Mr. John Banister, both of Victoria, exchanged wedding vows with Ross William, son of Mr. and Mrs. Stephen King of Brisbane, Australia.

Given in marriage by her father, the bride was lovely in a floor-length gown of silk organza and Venice lace. The gown featured a sculptured neckline, and lace enhanced the waist and cuffs of the Gibson girl styled sleeves. Garlands of tiny lace cascaded down the gown's skirt and around the deep flounce that swept into a train at the back. A capulet of lace with tiny pearls held a fingertip-length veil of illusion tulle edged in the same lace. She carried a cascade of pink roses and stephanotis. Also, as tokens of good luck, a satin heart and slipper, made from the wedding dress of Mrs. Gwen Tavener, Brisbane, hung from white ribbons over the bride's left arm. The maid of honour Miss Joyce Banister and attendants Mrs. Joan Flintoff and Mrs. Susan Banister, all wore identical floor-length gowns in green with floral design, and carried bouquets of flamingo carnations. Mr. Gary King attended as best man, and the ushers were Mr. John Banister and Mr. David Lockhart. The men were attired in chocolate brown tuxedos and pale yellow ruffled shirts. During the signing of the register, Mr. John Banister Jr. sang "How Great Thou Are't" and was accompanied on the organ by Mr. Charles Palmer.

A reception was held at the Duke of Kent Room in the Empress Hotel and Mr. Art Boyer gave the toast to the bride. Telegrams were read from Australia, Auckland, New Zealand, and Wells, B.C. Telephone calls were made to Ross and Janet from Mr. Stephen King, Bob and Jeanette Richardson, and Mr. Gordon Tavener from Brisbane.

Out-of-town guests included the groom's mother, Mrs. Jean King, Mr. Gary King, brother of the groom, Mrs. Wilma Harch and Mrs. Joyce Bressow, aunts of the groom, all from Brisbane, Australia; also, Mrs. Jackie Milner, from Vancouver, B.C.

Mr. and Mrs. King are now residing at 312-2174 Cadboro Bay Road.

Rates for publication of Wedding, Engagements and Anniversary notices with or without pictures, available on request from the Advertising Department. (Special forms to assist you in writing copy also available). Copy for weekend editions should be in the Victoria Press office no later than 5 p.m. the Wednesday prior to publication date.

BUSINESS OFFICE OPEN
8:30 a.m. to 5:30 p.m., Monday to Friday
(Closed Saturday and Sunday)

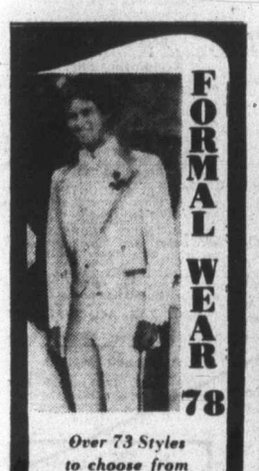

FORMAL WEAR 78
Over 73 Styles to choose from
Tom Price
FORMAL WEAR RENTALS
Upstairs — The Clothes Hanger
714 View 384-4721
Price & Smith Ltd.
3-4

A Terrific Beginning!
TO A LIFETIME OF COMFORT and HAPPINESS

The European Elderdown Shops
1728 Douglas St. Victoria, B.C. 384-0133
4781 Kingsway St. Burnaby, B.C. 437-9333
662 Seymour St. Vancouver, B.C. 669-5833
4-2 "THE CONTINENTAL QUILT AND DOWN PILLOW SPECIALISTS"

Get away for Easter . . .
SPRING BREAK
at Island Hall . . . the loveliest time of year here on the island. We'll be having the traditional Easter smorgasbord, and there'll be an Easter egg hunt and an Easter coloring contest for the children.

Island Hall RESORT HOTEL'S
get-away package
Island Hall Hotel

Why spend $30 or more getting to the Mainland?
when you can enjoy Vancouver Island's total resort, offering indoor heated pool, whirlpool, saunas, exercise room, tennis, golf, shuffleboard, ping-pong, games room, fireplace lounge. 10 FULL ACRES, 1,000 FEET OF BEACH
MAKE YOUR RESERVATIONS TODAY!
ISLAND HALL RESORT HOTEL
P.O. Box 340, Parksville, Vancouver Island, 248-3225

YOU GET:
• 2 Nights Accommodation
• 1 Dinner in the Golspie Dining Room
• 2 Breakfasts in the Coffee Garden

ALL FOR ONLY 47.25*
*Per person, double occupancy, off-season — until May 30, '78
2-3

CAPITAL

IN SIDNEY
9819 Fifth St.
NEW HOURS
Open Mon.-Friday 9 to 9, Sat. 9 to 6
Sundays and Holidays 12 to 6.

SUPER FOODS
NOW WE HAVE TWO STORES TO SERVE YOU BETTER

50 WEST BURNSIDE
OPEN DAILY 9-9

Prices Effective Mar. 5, 6, 7 | We reserve right to limit quantities

CANADA GR. 'A' BEEF GRAIN FED
SIRLOIN STEAK lb. 1.89
CLUB STEAK lb. 1.89
T-BONE STEAK lb. 2.09
PORTERHOUSE STEAK lb. 2.19

Ontario Mild CHEDDAR CHEESE lb. 1.59
No. 1 SMOKED PICNIC lb. 89¢
French's PREPARED MUSTARD 16 oz. 45¢
West, 1 lb. tub SOFT MARGARINE 59¢

West VEGETABLE OIL 128 oz. 4.49
10% OFF YOUR TOTAL BILL Wednesday, Mar. 8 Only
BOTH BURNSIDE AND SIDNEY STORES
Min. Order $5., Cartons of Cigarettes and Tobacco Not Included
Kellogg's New CRACKLIN' BRAN CEREAL 350 G 12 oz. 84¢
Carnation PINK SALMON 7¾ oz. 95¢
WISK 2 litre 2.79

Snoboy California LEMONS Size 165 5 for 39¢
Canada Fancy ANJOU PEARS 3 lbs. 1.00
Canada No. 1 LARGE LETTUCE Size 24 2 for 69¢

SPECIAL!!! McColls MUSHROOMS Stems and Pieces 10 oz. 59¢
SPECIAL!!! Country Club MANDARIN ORANGES 10 oz. tins 2 for 79¢
SPECIAL!!! Sunlight POWDERED DETERGENT 4.79 4.8 kg
3-4

SINGER SCISSORS SAVE 20%!

REG.		SALE
$12.50	C-806—8" Polyester Shears	$10.00†
$11.00	C-898—8½" Multi-Use Shears	$8.80†
$11.00	C-868—8" Dressmaker Shears	$8.80†
$17.50	C-807—7½" Pinking Shears	$14.00†
$9.50	C-848—Left Hand Pinking / 157—7" Barber Scissors	$7.60†
$19.50	C-810—10" Tailor Scissors	$15.60†
$9.50	C-856—8" Bent Scissors	$7.60†
$6.50	C-885—8½" Black Handle	$5.20†
$7.00	C-818—6" Double Pointed	$5.60†
$8.50	C-847—7" Trimmer	$6.80†
$7.00	C-846—6" Trimmer	$5.60†
$5.50	C-814—4" Embroidery Scissors	$4.40†
$7.98	180—Kitchen Scissors	$6.38†

†Price may vary.

Plus many more to choose from.
SALE ENDS SATURDAY MARCH 11, 1978
SINGER
Hillside Shopping Centre 595-4545
3-5

386-2121
Monday through Friday 8 a.m. to 6 p.m.
Saturday 8 a.m. to 5:30 p.m.

CLASSIFIED ADVERTISING

Vancouver Island's Largest Shopping Centre in Print

386-2121
Monday through Friday 8 a.m. to 6 p.m.
Saturday 8 a.m. to 5:30 p.m.

DEATH and FUNERAL ANNOUNCEMENTS DIRECTLY FOLLOWING CLASSIFIED

14 ANNOUNCEMENTS

THE ALUMNI ASSOCIATION OF THE UNIVERSITY OF VICTORIA

Cordially invites Alumni of the University of Victoria to attend the DINNER AND ANNUAL GENERAL MEETING of the Association to be held Thursday, April 27, 1978, at 7:15 to 8:00 p.m. in the Green Room of the Commons Block at the University.

A nominating committee has presented the following proposed slate of officers for the 1978-79 executive committee:
President — Ian Izard
Past President — Tom Heopell
1st Vice President — Barbara Adams
2nd Vice President — Frank Basham
Secretary — Eileen Garrison
Treasurer — Merlin Hawes
Members at Large
Voting — Deanne Strongitharm, Doug Strongitharm, Michael O'Connor, Beverley Ralphs, Catherine Gillion, George Urquhart, Gordon Gillion

Further nominations may be made by any 3 members of the Association, who shall endorse on the nomination their signatures, as well as the written consent of the person nominated. Such further nominations shall be in the hands of the Executive no later than Monday, March 13, 1978.

In the event of an election ballot, ing will be done by mail in the latter part of March. Elected Officers will assume office at the Annual General Meeting.

Tickets for the dinner, at $7.50 may be obtained through the Alumni Office University House, University of Victoria, P.O. Box 1700 V8W 2Y2, after April 3, 1978.

GAIL BASTONE, FORMERLY OF Esquimalt House of Beauty, has now moved to Cedar Hill Beauty Salon. I would like to welcome all my former Clientelle and also welcome new customers. 595-2355.

SOCIALIST PARTY OF CANADA candidate Larry Tickner will address organizations, groups, house-meetings. Agent 382-5927.

15 COMING EVENTS and MEETINGS

ATHLETIC BINGO WEDNESDAY
Quadra Rec. Centre
Early Bird 7 p.m.
Regular Games 7:30 p.m.
Paying $30 OR MORE GAMES OF $40—$50 $60—$100
20th GAME $300
OVER $1500 IN PRIZES

Gorge Soccer Bingo
EVERY MONDAY
ST. JOSEPH'S HALL
745 W. BURNSIDE. 479-7413
FIVE EARLY BIRD GAMES 7 P.M.
TONIGHT 21 GAMES
Good Neighbors Games and Bonus Games
NO GAME UNDER $20
Plus Min. Jackpot $100
5 Extra Games

"This Is Win The Watch Nite"

ESQUIMALT LEGION BINGO
622 Admirals Rd.
SUNDAY
Early Bird 1 p.m. 5 Cards — $1
Regular Games 1:30 6 Cards — $2
Extra Games 5 Cards — $1
No Games Less Than $25
FREE BUS TO TOWN

DOLPHIN FOOTBALL BINGO
Esquimalt Legion
622 Admirals Rd.
6 Cards $2
Every Sunday Evening
Early Bird Games 6:30 P.M.
Regular Games 7 P.M.
5 Extra Games
5 Cards for $1.00
Good Neighbour Games
Free Bus to Town
Proceeds in Aid of Minor Football

NON-STATUS INDIANS BINGO
Every Monday
ESQUIMALT LEGION
ADMIRALS ROAD
Early Bird 6:45 p.m.
20 Main Games
5 Extra Games
Free Bus Into Town After Extra Game
Also Free Bus leaving Langford across from Westwinds, at 6:15 p.m., returning after extra games.
EVERYONE WELCOME!

CARWASH
Emmanuel Baptist Youth Chorus, Saturday Mar. 18th, 10 a.m. to 5 p.m., Mayfair near Gas Station. Only 99c.

15 COMING EVENTS and MEETINGS

OAK BAY MINOR SPORTS BINGO
EVERY MONDAY
Early Bird 7 p.m.
Regular and extra games
SENIOR CITIZEN HALL
1442 MONTEREY

VIC WEST SOCCER BINGO
Every Monday
Early Bird Game 6:45
Regular Games 7:15
Old Age Pensioners Hall
Government Street

FLEA MARKET
SANSCHA HALL, SIDNEY
Pat Bay Hwy. on Beacon Ave.
Thousands of useful items and treasures, old and modern, interest for all. Refreshments, bar.
Sunday, March 5, 9:30 a.m.
ADMISSION 25c
Reservations: 656-3082

16 CATERING, BANQUETS and RECEPTION ROOMS

GEORGE'S BAVARIAN BANQUET FACILITIES
1021 Pandora 383-7121
INTERNATIONAL CUISINE
3 DINING ROOMS AVAILABLE
SMALL OR LARGE PARTIES
UP TO 150 SEATING CAPACITY
ENTERTAINMENT AVAILABLE ON REQUEST

BLACK PRINCE CATERING (1976) Ltd., 655 Douglas St. 388-4484. For all your catering needs in our roof top Queens Reception Room or on your premises.

20 LOST and FOUND

LOST: WEDNESDAY, MARCH 1ST. 3:30 p.m. Almost completed 16x20 oil painting of 5 horses in vicinity 1000 block Burnside West and Helmcken Rd. Reward. Phone 478-3087.

LOST: VICINITY OF WOODWARDS, silver bracelet, reading Diabetic, blood group O RH positive. Please return to Russ McDowell, 386-2231.

LOST—MAN'S DUMAI WRIST watch, without bracelet, vicinity Oscar St., excellent reward. 386-6252.

LOST: LAST 2 WEEKS LADIES prescription tinted glasses — amber gold frames. Reward. 598-2633.

LOST, BROWN AND WHITE Springer Spaniel mate, urgent, on medication. Phone Henson at 382-1802.

RING OF KEYS LOST ON OR near Arcadia St., Esquimalt. 383-7991.

RETURN WINE ALPINE 10 speed, serial M7C11467. Reward offered. Phone 382-9684.

FOUND ON EARL GREY ST., Gorge area, young male black cat, white chest and paws. 384-8533.

LOST: ORANGE AND WHITE male kitten, in Kinsmen-Gorge Park area. 385-3205

LOST: VICINITY OF BAY AND Empress, male black and white cat, owner concerned, 382-1419.

LOST: GOLD INITIAL M LAPEL brooch, reward. 384-6166.

21 HELP WANTED GENERAL

ADVERTISEMENTS IN THIS CLASSIFICATION MUST COMPLY WITH THE BRITISH COLUMBIA HUMAN RIGHTS ACT

NEEDED AT ONCE
In Victoria Area

Telephone solicitors are needed at once to invite married couples to a complimentary hotel dinner party. Hosted by a leading U.S. Real Estate Developer. Applicants must have a pleasant telephone voice, be able to conduct tactful conversation and have ability to keep accurate records of calls. EXCELLENT SALARIES. Call now for interviews.

MR. BOB HALL
EXECUTIVE HOUSE
PHONE 388-5111

BOYS! GIRLS! ADULTS!

If you enjoy the outdoors and are in need of extra income, why not invest an hour of your time each morning in exchange for profits ranging from $70-$125 per month. Profitable apartment and house Colonist routes available soon in the McKenzie Ave.-Shelbourne and McKenzie Ave.-Saanich Rd. areas. Contact Mr. Hodgins or Mr. Lovestone, 383-4111.

STUDENTS! EARN UP TO $1600 by the end of summer. Part-time and summer employment offering training in communications, weapons, first aid, artillery and more. Also vacancies for musicians. Join 5th (B.C.) Field Battery, Royal Canadian Artillery. Minimum age: must be born before Jan. 1st, 1962. For further informatin phone 384-0633, or come to Room 213 at the Bay Street Armoury, 715 Bay St., Tues or Thurs. evenings between 7:45 and 9:30 p.m.

MATURE LIVE-IN HOUSEKEEPER for Duncan area to care for elderly couple, experience with older people and common sense essential. Please reply to No. 311 3120 North Island Highway, Campbell River, V9W 2H7 stating past experience, salary required etc.

RETAIL PHOTOGRAPHIC STORE
Requires Mature Sales Person with some knowledge of cameras, film and retail sales. Reply Victoria Press, Box 326.

PART TIME JANITOR REQUIRED immediately, apply in writing to Case Existological Laboratories Ltd., 783 Cave St., Victoria, V9A 5T5.

MATURE WOMAN FOR LIVE-IN housekeeper for older couple. Driver's license required. References necessary. Permanent if suitable. 598-4184.

FULL TIME POSITION AVAILable to person experienced in building maintenance and security for downtown hotel. Live-in. Victoria Press, Box 325.

GRAPHIC ARTIST REQUIRED for Advertising, Promotion and Publicity Dept. of Real Estate Company. Call Eric Saffer 388-7557.

START NOW, LOCAL AMWAY Distributors offers opportunity for good earnings, pick your hours, we assist. For appointment call 592-7016.

EXPERIENCED TYPESET OPERATOR for Advertising and Publicity Dept. Call Eric Saffer — 388-7557.

CASHIER NEEDED, APPLY IN writing, 956 Glen Willow Place, Victoria, B.C. V9B 4V9.

WANTED EXPERIENCED CAKE decorator, part time for Colwood area bakery. Phone 479-4478.

21 HELP WANTED GENERAL

WESTCOAST SAVINGS CREDIT UNION

Opportunities

West Coast Savings is one of Canada's largest and fastest growing credit unions with assets of $150 million and 27,000 members. West Coast's enthusiastic management team has created the following positions to achieve their projected growth. Individuals with high levels of competence, energy and experience are required.

Controller

This is a highly responsible position with duties including the complete financial monitoring function, profitability analysis, financial reporting, budgetary control and financial planning.
Successful applicants will possess a strong technical and financial ability. Management and supervisory experience and recognized accounting credentials are essential. Remuneration in the $20,000-25,000 range. Apply to T. E. Audette.

Loan Officer

To be responsible for interviewing, processing and administration of personal and mortgage loans. At least two years experience in mortgage and consumer lending are essential. Competence in other areas of banking, trust company or credit union operation is an asset. Salary commensurate with experience. Apply to T. E. Audette.

Deposit Manager

Branch administration, operation and control are this positions basic responsibilities. High emphasis is placed on interpersonal skills and the ability to supervise deposit personal to insure a high standard of service. A minimum of 3 years bank, trust company or credit union experience is a prerequisite. Salary commensurate with experience. Apply to Grant Hilliard.

Deposit Officer

Technical competence and practical experience in all areas of banking are required. Candidates will have the ability to work closely with our service representatives maintaining the highest level of member service. Two years credit union, trust company or bank experience are essential. Salary commensurate with experience. Apply to Grant Hilliard.

West Coast is an inovative employer and provides the benefit package said to be the industry standard.
Please send resume in confidence to:
West Coast Savings Credit Union,
Head Office
1005 Cook Street
Victoria, B.C. V8V 3Z6

BOYS GIRLS ADULTS

Would you like a regular monthly income of $70 to $100? We have a few select compact apartment and house routes available soon in the ESQUIMALT, VIC WEST and VIEW ROYAL AREAS. This would involve 1 hour to 1½ hours in the morning, and leave the rest of the day for other activities. For further information contact Mr. Fox at the Colonist Circulation Dept., 383-4111.

GIRLS AND GUYS

Our company has immediate openings for 4 junior trainees to travel and work in all the major centres in Western Canada. All applicants must be minimum age 17, free to travel and able to start immediately. No experience necessary. We supply on the job training with rent and transportation paid plus $500 starting. Please apply in person (no phone calls please) to Vikki Keturakis at the Empress Hotel Monday and Tuesday, March 6th and 7th 10 a.m.-5 p.m.

PRIVATE CLUB
is accepting applications for the position of working chef. Must be fully qualified in all food preparation including baking, buffet and banquet work. The successful applicant must have a calm, pleasant disposition and get along with fellow employees and members who he or she will be in direct communication with. This is a permanent position with fringe benefits to the right person. Send complete resume and job history to Victoria Press, Box 350.

HAIRDRESSERS!
Now in Brentwood Bay, the perfect place for you to work. Opening for experienced hairdresser — offering high guarantee; most up-to-date salon with hydraulic chairs, driving lamps, etc. Wood subflooring covered with cushion floor so you won't be standing on concrete. Lunch room patio, etc. for your comfort. Best possible location. Give me a call Bill Kaptein — all enquiries strictly confidential. Home 652-1242 — Business 652-1222.

PRISONER? ARE YOU chained to a desk or machine 40 hours every week? Do bells, whistles, and supervisors control everything you do? Does your work lack opportunity and challenge? The only difference between a rut and a grave is its length. Want to get out of the rut. Want a chance to develop your real talents and abilities? Stop being a prisoner. Write Victoria Press Box 202.

SALES CLERK REQUIRED FOR busy T-shirt and gift shop, minimum 30 hours per week working now to full time, including Saturdays and some evenings. Some retail store experience helpful. Good appearance, personality and attitude essential. Send personal details, qualifications and experience to Victoria Press Box 342.

LADY PENSIONER IN DUNCAN requires quiet, dependable non-smoker to sleep nights in her home. This lady is not an invalid but would like to have someone share her home nights, in the event that she requires assistance. Character references required. Reply Victoria Press, Box 315.

PROGRAMME RESEARCHER wanted for 2-3 weeks, to survey teens and to find resource people who can implement desired programmes. Apply in writing to the Community Office, 435 Simcoe St., c/o Phillip Seguin. Applications must be received no later than Wed., March 8th.

OFFICE CLERK FOR SMALL OFfice, duties include: answering phones, some bookkeeping and estimating, construction experience a help, suite older person, 40 hour week, $750 per month, phone Monday after 2, 658-5122. Western Form Rentals.

RESIDENT CARETAKERS REquired by non profit society. Duties include general maintenance, cleaning, and rental collection. Reply to Victoria Press, Box 323.

FULL OR PART TIME, COUPLES and individuals for business of your own. Local Amway Distributors assist you for splendid opportunity, phone 386-4002.

WAITER
Waitress, full time for family restaurant. Minimum 3 years experience. Apply 2900 Tillicum Road, between 2 and 3 p.m. only.

LIVE-IN MATURE COMPANION housekeeper for 1 lady. Oak Bay Modern Bungalow, near bus. References. 592-3580.

DESK CLERK REQUIRED FOR full service Motor Inn, apply in person, 310 Gorge Rd. East.

PHOTOGRAPHER for Real Estate Company. Call Eric Saffer — 388-7557.

RELIABLE BABYSITTER NEEDed afternoons, Mondy-Friday. George Jay School area. 382-1708.

BABYSITTER WANTED IMmediately, 6:30 a.m.-5:30 p.m., Gonzales-Ross Bay area. 598-7386.

21 HELP WANTED GENERAL

AVON

Spring is the time to start. You may be a student over 18? A moter? Housewife? Or retired wprking gal? But would like to earn extra money with limited flexible hours. Live in or near one of these areas?

ABBY RD., ADANAC, ALL BAY, ALBERT, ALPHA, ARBUTUS, AMPHION, BEACH DR., BETHUNE, BEWDLEY, BOYD, BUSHBY, BENSON, BRIDGEPORT, BURDETT, CEDAR, CEDAR HILL, CARMAN, CONSTANCE, COOK, CHAMBERS, CROWN CRES., CUMBERLAND, CLARENCE, CROFT, CORNWALL, CRES. DR., DERBY, EDGEWARE, ESQUIMALT RD, FRECHETTE, FORRESTER, FERNHILL, FALKLAND, GARDEN, GRAHAM, GOSWORTH, GORGE RD., HOWE, HARRISON, HEYWOOD, HEAD, HILFORD, HAMPSHIRE, KENDAL, LOVAT, LESLIE, LINCOLN, UPPER TERRACE, WEST BAY TERRACE, LAMPSON, MEDANA, McCLURE, MAY, MUNRO, MAYFAIR, MAPLEWOOD, NELSON, NORFOLK, NEWPORT, NOTTINGHAM, NEWTON, NIAGARA, ORCHARD, OXFORD, PEMBERTON, PEMBROKE, PARKER, PALMER, PAKINGTON, PRINCESS, PEAR, ROBERT, RUDLIN, RESTHAVEN, SINCLAIR, SELKIRK, SOUTHGATE, SAN RAFAEL, SHELLY, SHAKESPEARE, ST. JAMES, SAN JOSE, SOUTH TURNER, TUDOR, TENNYSON, TRANSIT, VISTA BAY, VIEW, VICTOR, VERNON, WICKLOW, WALNUT, WARK, WILMER, WINDSOR, WHYCHBURY, WORDSLEY

No selling experience necessary. You earn $$, prizes and awards. For information call B. McCartney or S. Binder. 384-7345.

MATURE PERSON REQUIRED for counter sales, stock and warehouse work, automatic refinishing, paints, and abrasives knowledge an asset, physical fitness necessary for warehouse, good future with small but progressive firm. Reply giving full particulars to Victoria Press, Box 347.

RESPONSIBLE WELL-ORganized individual with considerable construction experience required to run non-profit organization. Approximately 20 hours per week. Hours and salary negotiable. Would suit retired person. Apply Victoria Press, Box 344.

ENERGETIC AND AGRESSIVE property manager required immediately for young and ambitious firm. Salary to be negotiated. Please send resume with full details of experience to Victoria Press Box 324. All replies treated strictly confidential.

MATURE SINCERE CHRISTIAN woman or highly moral European lady to care for 5½ year old boy while mother teaches. Live in or out. Possibly 3 years or older child welcome. Call 658-8481 between 5 and 6 o'clock or before 7:45 in morning.

COFFEE SHOP MANAGER OR manageress required in Victoria. Must have experience in food service and staff supervision. Steady employment with top salary and all benefits. Apply Victoria Press, Box 318.

INCREASE YOUR INCOME IN '78. Local Amway distributor is helping many persons earn money working 2 to 4 hours a day. We can help you. For interview call 652-1982, 8 a.m.-10 a.m.

MEDICAL SECRETARY REquired for active Family Physician, prefer mature lady with grown family. Written applications only to Medical Secretary, c-o McGill and Orme, 1105 Pandora Ave.

MATURE, RESPONSIBLE PERson required for the position of bartender at a local club. Some experience necessary. Serious applicants please reply stating qualifications to Victoria Press, Box 314.

WANTED IMMEDIATELY: RETIRED COUPLE TO LIVE-IN MODERN DELUXE 17-SUITE APT. BUILDING, BEACON HILL BY THE SEA. REDUCED RENT FOR LOOKING AFTER BUILDING. PHONE 652-3566.

CHANDELLE FASHIONS
"Home Fashion Shows" Fashion counsellors required. Earn while you learn. No investment. Car necessary. An exciting lucrative business. 479-2510.

SHARE YOURSELF
Citizen Advocacy is looking for volunteers to spend an evening or afternoon with a physically or mentally handicapped person, call 385-7121.

START NOW, LOCAL AMWAY distributor offers opportunity for good earnings. You pick the hours, we train. For interview call 656-6270.

MATURE RESPONSIBLE woman for babysitting, 2:30-5:30 daily, own transportation. Dean Park area. Call 656-4692 after 6.

EXPERIENCED SECOND COOK. Knowledgeable in all food preparations. Please apply in person to Chef, Royal Oak Inn. Salary commensurate with experience.

STORE DETECTIVE WITH REtail excerience, full benefits. Please bring complete resume, for appointment call 595-5111 between 9:30-3.

RESPONSIBLE, LOVING CARE, for year old girl, Mon. and Thurs. mornings, our home, Gorge area. Non-smoker preferred. References. 384-8950.

HAIRDRESSING INSTRUCTOR needed, International Hairdressing School, part-time, please ask for Richard or Don, 477-5232, evenings, 477-5743.

BABYSITTER WANTED, OUR home, Monday to Friday, 8-4:30 Esquimalt-Saxe Point. School holidays off. References required. 384-5209.

WANTED—HOTEL TRAINEE. Front desk procedure. Night audit, sales. Submit resume with photograph to Victoria Press, Box 343.

VOLUNTEERS
Are needed to help in many different ways. Call the Victoria Volunteer Bureau, 386-2269.

DISC JOCKEY NEEDED. TRAINing provided, experience preferred, van transportation an asset. Resumes to Victoria Press, Box 327.

QUALIFIED HAIRSTYLIST REquired by Sidney Salon, phone Mr. Sharpe at 656-1522 or 477-8603 after 6 p.m.

PUBLICITY MANAGER for New Advertising Agency. Call Eric Saffer — 388-7557.

COUPLE REQUIRED FOR SEAsonal employment in campgrounds in Victoria area. Trailer required. Apply Victoria Press Box 265.

RELIABLE BABYSITTER, MONday-Friday. Phone after 7 p.m. 478-6071.

WANTED DAYCARE FOR MY two-year-old, Quadra - Tattersall area. After 6, 386-6905.

EXPERIENCED SITTER REquired for 8-month-old son, Esquimalt Rd.-Head St. area. 384-8648.

HAIRSTYLIST REQUIRES, PREcision Cutters, full or part time. Mr. B'z 385-3641, 385-6521.

MATURE, LIVE-IN HOUSEKEEper, companion, for lady in city, waterfront bungalow, 598-7160.

WANTED, EXPERIENCED HAIR stylists with clientele for part-time work. Phone 384-4443 or 384-5935.

21 HELP WANTED GENERAL

WANTED IMMEDIATELY 2 EXperienced cooks and waitress-waiters, clean and reliable, good wages. Apply The Red Swing, from 3-5 p.m.

HOUSEKEEPER FOR TWO. NONsmoker preferred. Live-in, self-contained suite plus wages. 658-8028.

PERSONS WITH CAR AND knowledge of city for light delivery. Please contact ED. 385-1253.

22 OFFICE HELP

ADVERTISEMENTS IN THIS CLASSIFICATION MUST COMPLY WITH THE BRITISH COLUMBIA HUMAN RIGHTS ACT

PROVINCE OF BRITISH COLUMBIA
EMERGENCY HEALTH SERVICES COMMISSION
requires an
ASSISTANT PAYROLL SUPERVISOR

To assist with day to day enquiries, work flow, questions and problems regarding payroll matters for approximately 525 employees on computer payroll and 2000 employees on manual payroll; to assist in the supervision of a staff of 6 employees.

This position requires a minimum of five years' experience in payroll, preferably with experience in manual and computerized systems. The successful applicant will have a complete working knowledge of all statutory payroll deductions and their application; a knowledge of payroll calculation on monthly, bi-weekly, daily and hourly basis; a good knowledge of accounting principles including the ability to maintain a general ledger account for payroll control, and the ability to reconcile bank statements; experience in supervising and training staff; and a thorough knowledge of office practices and procedures.

We offer a salary of $1,226.00 to $1,269.00 per month with a good fringe benefit package. Interested persons should forward a complete resume outlining their experience and qualifications by March 15th, 1978 to:

Mr. David A. Torrison,
Personnel Officer,
Emergency Health Services Commission,
722 Cormorant Street,
Victoria, B.C.
V8W 3E3

EXPERIENCED UNDERWRITER
Due to international promotions, the Canadian Indemnity Company requires a qualified person to assume full responsibility for the Mercantile Fire Department. We are a large progressive and expanding company located in Victoria, B.C. Idealy applicants should have a minimum of 2-3 years' related experience. This postion could be of interest to a No. 2 person who is seeking a greater challenge.

If you are qualified please submit your resume (which will be held in strict confidence) to Mr. T. J. Baker, Canadian Indemnity Company, 915-1175 Douglas St. Victoria, B.C. 2E4.

LOANS OFFICER
progressive and expanding credit union requires a qualified person to assume responsibility for receiving and processing loan applications. Applicants should have a minimum of 3 years related experience in personal and mortgage lending. Full range of employee benefits is provided. Salary negotiable. Please apply in writing by March 15th, 1978, to K. H. Travis, controller, Saanich Peninsula Savings Credit Union, suite 106-3960 Quadra St., Victoria, V8X 4A3.

ACCOUNTANT
Required immediately for small community hospital. Must have some formal accounting training and experience. This position involves maintaining a complete set of books, preparation of monthly statements, dealing with computer service for payroll and day to day administration of collective agreements. Apply to Victoria Press, Box 348.

RECEPTIONIST
For busy real estate administration centre. Congenial personality and ability to communicate effectively with the public on the phone and personally an absolute necessity. Excellent working conditions in modern office. Please forward complete resume to General Manager, Real Estate Service Centre, 1001 Cloverdale Ave., Victoria, V8X 4E1.

RECEPTIONIST — SECRETARY
Real Estate office requires top notch business oriented person. Must have excellent skills and qualifications with a minimum of 3 yrs. continuous employment. Mail resume and salary required to Capital City Realty Ltd., 830-D Pembroke St. Victoria, B.C. V8T 1H9.

MANAGER TRAINEE POSITION available with a mortgage and loan company. Relative experience an asset, excellent training and benefits. Must have High School education, be sales minded and be willing to transfer. Phone Mr. Carey 385-5254, 9 a.m.-5 p.m.

BOOKKEEPER FOR CHARtered accountants' office. Able to perform a variety of bookkeeping functions in diverse accounting systems. Reply with full resume to: P.O. Box 965, Victoria, V8W 2R9.

WANTED BY TORONTO DOMINion Bank, Yates and Broad St., Victoria. Fully experienced teller, with on-line savings knowledge. Salary commensurate with qualifications. Apply 630 Yates at Broad, 382-2168.

PERMANENT PART-TIME
Varied — good typing, general bookkeeping, 2-3 years experience, $5 per hour, 3 days a week. Own transportation. Prime Personnel, 385-7012.

FULLY BILINGUAL SECRETARY
receptionist. Salary $4.50 per hour, 5 hour day. Send full resume to Mireille Larminay, Secretary, Club Canadien-Francais, 274 Regina, Victoria, V8Z 1D5.

TEMPORARY
TOP DOLLARS FOR TOP SKILLS! dicta typists, legal secretaries, stenographers, and bookkeepers. Register now at Prime Personnel, 385-7012.

SMALL BUSINESS REQUIRES reliable person with accounting, payroll and general office background. Must have car. Variable duties. Please submit resume to Victoria Press, Box 311.

EXPERIENCED SECRETARY required for chartered accountants office. Provide resume of qualifications and salary expected to: Moir, Goodwin and Co., P.O. Box 1475, Victoria, B.C. V8W 2X2.

MEDICAL RECEPTIONIST FOR Gordon Head family physician's office. Typing, bookkeeping and some nursing experience desirable. 35 hour week. Victoria Press, Box 349.

NURSE-RECEPTIONIST, REquired for specialist office, 4 days per week, apply in own handwriting, stating age, marital status, experience and expected salary to Victoria Press Box 339.

EXPERIENCED TAX PREPARers needed. Will consider training. Please apply in person, 1880 Douglas.

ACCOUNTANT FOR INSURANCE Agency to handle all aspects of bookkeeping records. Written resume to Victoria Press, Box 351.

23 SKILLED TRADES

ADVERTISEMENTS IN THIS CLASSIFICATION MUST COMPLY WITH THE BRITISH COLUMBIA HUMAN RIGHTS ACT

OUTBOARD MECHANIC OMC and Merc, part-time, leading to full time. 656-5849.

23 SKILLED TRADES

Electricians, Pipefitters, Instrument Mechanics, Heat and Frost Insulators
(Laggers)

Canadian Cellulose Company, openings for Electricians, Pipefitters, Instrument Mechanics and Laggers at its northern pulp operations in Prince Rupert, B.C.

The company's operations at Prince Rupert include a modern bleached kraft pulp mill in addition to a sulphite-to-kraft modification project presently under construction and scheduled for completion in late 1978.

Excellent low-cost employee benefit programs are available including medical and extended health, dental, insurance and pension plans in addition to a wage rate of $10.015 per hour.

Prince Rupert, with a population of 18,000, is located approximately 450 miles north of Vancouver on the B.C. coastline.

Interested persons should apply in writing, giving particulars of qualifications and experience to:
G.R. Hudson, Personnel Supervisor
Canadian Cellulose Company, Limited
P.O. Box 1000
Prince Rupert, B.C. V8J 3S2

Canadian Cellulose Company, Limited

British Columbia Forest Products Limited

Victoria Wood Products Division requires:

Electrician Journeyman

Experienced Electrician with industrial trade qualification certificate required for permanent job. Preference given to applicants with Sawmill and Industrial Electronics experience. Complete welfare plan benefits available. Rate $10.01½ per hour.
Please direct written applications to:

INDUSTRIAL RELATIONS SUPERVISOR
British Columbia Forest Products Limited
371 Gorge Rd. East
Victoria, B.C. V8W 2N5

or phone collect:
385-3331 Local 246

GOVERNMENT OF CANADA
STATIONERY ENGINEER HP3
Location: Victoria
Salary: $270 per week
Qualifications, possession of valid 3rd class certificate
Knowledge of English language essential
Duties: Willing to work shifts. This is an opening for a permanent position.
When applying quote C.M.C. Victoria, No. 540.

EXPERIENCED WEB OFFSET press people required by a printing firm in Edmonton. Preference will be given to people with Goss press experience. We will commence printing a 6 day morning daily on April 2nd. Apply to R. J. Grierson, North Hill News, 11737 101th Ave., Edmonton, Alberta or call 452-2414 or 452-4204.

UNION JOURNEYMAN REFRIGeration man, familiar with all aspects of refrigeration equipment such as air conditioning units and chiller units. Should have some sheet metal experience. Steady employment. Reply Victoria Press Box 354.

REQUIRE 1 BODYMAN REPAIR person with at least 1 year experience, person to be enrolled in B.C. apprenticeship program, union shop, 40 hour, 5 day week, pay scale per B.C. apprenticeship act. Apply in person to T. Green, at 1124 Vancouver Street.

WANTED: FULLY LICENSED AUTOMOTIVE MECHANIC. MINIMUM 3 YEARS EXPERIENCE. 40-HOUR WEEK. EXCELENT COMPANY BENEFITS. APPLY K MART, 3986 SHELBOURNE.

INBOARD-OUTBOARD MARINE Mechanic required. Year round employment. Journeyman or third year Apprentice preferred. 754-5585 or write Anchorage Marine, 1520 Stewart Ave., Nanaimo, V9S 4E3.

RN OR GRADUATE NURSES REquired for large intermediate care facility day and evening shifts. Apply in person to 336 Simcoe St.

24 SALES PERSONS and AGENTS

ADVERTISEMENTS IN THIS CLASSIFICATION MUST COMPLY WITH THE HUMAN RIGHTS ACT BRITISH COLUMBIA

Sears

Full time Commission sales position in Custom Drapery Department. Outside sales, car essential. Interior Decorating experience an asset. Excellent company benefits, including 37½ hour week, profit sharing and retirement plan. Apply in person to the Personnel Office.

SALESPERSONS CONTACT
National Trust Realtors
Stan James 479-7161
Al McDonald 595-2121

MANUFACTURER PLASTIC products, seeking experienced and progressive salesperson. Apply P.O. Box 1085, V8W 2S6, Victoria.

24 SALES PERSONS and AGENTS

BLOCK BROS.
INDUSTRY LEADERS FOR 23 YEARS IN
—SERVICE
—PERFORMANCE
—CAREER TRAINING
—PRESTIGE SELLING
—T.V. VIDEO

WE INVITE YOU TO COME AND SEE FOR YOURSELF how our new T.V.-VIDEO system (now operating in all 70 offices) is being used to enable our staff to REACH their own levels of SUCCESS and achievement in the SHORTEST TIME possible.
Being a member of a 'FULL TIME' Block Bros. team does add a level of prestige. The public does deserve the best service!
CALL TO-DAY to inquire how you may obtain a 80 per cent COMMISSION split.
Interviews by appointment only.

SHELBOURNE — 477-1841
A. LEE — B. CULLUM
COLWOOD — 478-5561
B. KERSHAW
BLANSHARD — 386-3231
D. ANDERSON — B. COPP

BLOCK BROS. REALTY LTD.

JACK MEARS OAK BAY REALTY LTD.
Where Trust Is The Basis Of All Business
2194 OAK BAY 598-3321

A GOOD TEAM TO BELONG TO
Where agency accepts its responsibilities. Connections — trades — Audio visual training — completely independent with national and international connections. Licensed personnel. Call JACK MEARS 598-3321 for a private interview.

Member
Relocation Services Canada

Licensed Realtors
No More Seeking
LISTINGS AND CLIENTS AT
Preferred Equities Corp.

We supply perspective purchasers, supply property for sale. Pay up to 10% commission by monthly draw. ALL FOR A FEW HOURS OF YOUR TIME PER EVENING.

Call Robert Hall
Executive House Hotel
Preferred Equities Corp.
388-5111

KNOWLES REALTY LTD.

KNOWLES REALTY LTD., is expanding their office and has room for TWO LICENSED REALTORS. Office Listings, congenial co-workers are but a few of the advantages we offer. For a personal and confidential interview, call today:
Bill Knowles 384-8101

HALLMARK Decorative Fabrics

Has an immediate opening for responsible ambitious Salesperson. Previous experience in the custom drapery field an asset but not essential. Take advantage of this opportunity to start your career in interior decorating. For interview phone 386-6704 between 2-4:30.

CASTLE PROPERTIES LTD.
Has a private office available for 2 Realtors, we offer many fringe benefits and a top commission split. For a confidential interview call FREDDY STARKE 386-6164 or 479-3866.

Advertising Sales

Progressive Vancouver Island weekly newspaper requires experienced full time salesperson. Capable of advancing to Sales Manager in near future. Give full particulars and salary expected to Victoria Press, Box 336.

PERSON WITH GOOD KNOWLedge of building products wishing to advance with a highly progressive new company. Salary plus commission. Must be willing to put in extra time to service his contractors. For further information phone 388-5412 ask for Mr. Grealy.

SALESPERSON FOR VICTORIA paint firm. Experience preferred in paints and wall coverings. Good salary and commissions. Required immediately. All replies are strictly confidential. Reply Victoria Press Box 329.

COUPLES AND SINGLES FOR A part-time business of your own, no experience necessary, we train. For interview phone 592-7016 8-11 a.m., 4-7 p.m.

AD SALES PERSON FOR WEEKly newspaper, experience essential. Victoria Press, Box 337.

PERSON TO SELL EXHIBITION space, attractive commision, 478-7970 or 478-1724.

25 TEACHERS

ADVERTISEMENTS IN THIS CLASSIFICATION MUST COMPLY WITH THE BRITISH COLUMBIA HUMAN RIGHTS ACT

WANTED FOR SEPTEMBER, 78 — June, 79 term a pre-school supervisor for four or five mornings per week for a school in Cordova Bay. A member of VICPA. Apply in writing to Cordova Bay Pre-School, 5182 Cordova Bay Rd., Victoria or phone 658-8068 after 4 p.m. Applicants must be fully qualified and registered with the PCCFLB.

SCHOOL DISTRICT NO. 63 (SAANICH)
Requires an Industrial Education teacher with experience in Construction, Drafting and Technology and a Home Economics (Foods) teacher, both in a Grade 9-12 school. Apply before March 17th, 1978 to the Teacher Application Officer, P.O. Box 2010, Sidney, B.C. V8L 3S4.

25 TEACHERS

School District 85
VANCOUVER ISLAND NORTH
SEPT. 1978 POSITIONS

Applications for teaching positions for the 1978-79 school year are invited.

There will be openings for teachers in the following areas

PRIMARY
INTERMEDIATE
SECONDARY
Home Economics
I.E.
Science
P.E.
Learning Assistance
Speech Therapy

We will be interviewing in Vancouver during the Spring Break. Please send applications in writing to: District Superintendent of Schools, Box 90, Port Hardy, B.C. V0N 2P0. Interviews will be set up for selected applicants.

26 PART TIME or TEMPORARY HELP

ADVERTISEMENTS IN THIS CLASSIFICATION MUST COMPLY WITH THE BRITISH COLUMBIA HUMAN RIGHTS ACT

CENTENNIAL UNITED CHURCH requires a part-time Secretary, 4 hours per day, starting salary $60 per week. Apply Church Office, 612 David St., mornings only.

DENTAL RECEPTIONIST WITH future possibility of dental assisting, send hand written resume No. 203-2067 Cadboro Bay Rd.

CASHIER FOR WEEKENDS AND holidays. Apply 1990 Fort Street.

28 EMPLOYMENT SERVICES

ADVERTISEMENTS IN THIS CLASSIFICATION MUST COMPLY WITH THE BRITISH COLUMBIA HUMAN RIGHTS ACT

DO YOU WORK ON construction?
Do you want to join a union?
You may register at 2750 Quadra Street, Suite 9, Tuesday or Thursday from 4-5 p.m.

30 SITUATIONS WANTED

NEED A NURSE?
B.C. Private Duty Reg. Nurses' Directory
HOSPITAL OR HOME
Ph. 384-4713 anytime.

FREELANCE ENGINEERING surveyor-technician available for construction survey, prelim survey, percolation testing, drain field design, drafting, house plans, supervision. Wide experience. Very reasonable rates, call 477-9910.

LADY, EDUCATED, CAPABLE, very good cook would like about four hours employment, evenings 4-8 p.m. companion aide, preferably with older person. Please phone evenings, 383-6165.

FULLY EXPERIENCED IN ACcounting for small businesses, income taxes, typing, reasonable rates. 388-9021 afternoon and evenings.

NURSES AIDE WITH CHILD will babysit, my home, fenced yard on 1½ acres. Hot lunches, 4 years child care experienced, will pick up and deliver. 384-1703.

QUIET LADY WOULD LIKE JOB as companion and - or housekeeper. Conscientious and reliable. Very good references. Victoria Press Box 341.

CALL THE OLD CANADIAN, handyman, cleanups, cartage from $6, trees, rototilling. 592-0129, 592-2590.

EXPERIENCED LEGAL SECRETary will prepare your reports, essays, documentation, etc. 598-2209.

CASUAL WORK, PAINTING, gutters cleaned, lined, installed. Chimneys repaired. Home maintenance. 384-0912, 477-9216, Wesley.

HOUSECLEANING LADY AVAILable. Brentwood, Sidney area. Experienced, trustworthy, reliable. 652-3037.

FULLY EXPERIENCED professional accountant available immediately. Full or part-time. 447-8839.

SALES LADY, EX

36 BUSINESS SERVICES and DIRECTORY

Carpets and Linoleum

CARPET AND LINO INSTALLATIONS, repairs, restretches. 384-3574.

Carpet Cleaning

RON'S CARPET CLEANING 9c a square foot. 384-6110.

Cement Contractors

PROFESSIONALLY SPECIALIZED cement man. All types of cement work, forming, steps, retaining walls, patios, carports, sidewalks, driveways and repairs. Phone anytime 383-8228.

NO JOB TOO SMALL. SPECIALIZING in patios, sidewalks, driveways and repair work. Free estimates. Guaranteed workmanship. Larry, 386-1603.

MITCHELL BROS. All types of concrete forming and finishing. Call Bill at 384-7501.

SPECIALIZE IN BASEMENTS, carport, sidewalks, patios. Free estimates. 388-4806.

RETAINING WALLS, DRIVEWAYS, sidewalks, patios, etc. Free estimates. 479-7549.

Cleanup Services

Ma and Pa's HOME CLEANING
Husband and wife teams
7 years experience
We clean anything
Regular or one time!
Free estim.
384-5212, 656-4866

VICTORIA RECYCLING COMPANY cleanup service, $2 per appliance or any item of furniture, $8 ½ ton truck load miscellaneous. 385-8365, 388-6275 pager 732 anytime.

TIDY MAN CLEAN UP
Basements, yards, gutters, cleaned, etc. Prompt, reasonable. Free estimates. Anytime 383-9450, 592-9627.

NO CHARGE AND UP
Two young responsible men have large truck. Basement, attics, composts, etc. Very reasonable. Bob's, 386-2451 anytime

CLEANUPS AND HAULING, junk, furniture, composts, garages, yards, basements. Free estimates. Eugene, 383-3528.

NEED ODD JOBS DONE? FOR free estimates on cleaning gutters, hauling, etc. call Carl at 656-5778 or 384-8402.

REASONABLE CLEAN-UP. Yards, basements, etc., also hauling; free estimates. 479-5823, 656-5671.

CLEAN-UPS, BASEMENTS AND attics, compo box, and also grass cutting. 385-7437.

BASEMENT AND ATTIC CLEAN-ups, and junk hauling in exchange for usable items. 384-1359.

PAINTING AND CLEAN-UP. NO job too small. Reasonable rates. Keep this ad. Phone 383-5465.

CLEANUP MAN AND EMPTY truck looking for work, reasonable. 385-7965.

SMALL MOVING JOBS AND small basement jobs. Reasonable. Phone 383-5901.

A-1 CLEANUP, PRUNING, spraying, hauling, general repairs. Guaranteed satisfaction. 595-1827.

KNOME SERVICES
Household and construction cleanups, resident. 478-4561.

CLEANUPS. NO CHARGE AND up. Basements, attic, yards, compost, junk hauling. 658-5406.

CLEAN-UP YARDS, BASEMENTS, attics, hauling, etc. Reasonable rates. Phone 383-1866.

HAULING, FREE AND UP. 385-2763.

MAN WITH PICKUP, SMALL cleanups, anytime. Kelly, 388-6049.

Contractors

WHEATON CONSTRUCTION LTD.
General Contractors
Building Consultants
385-5702

CLARK'S CONSTRUCTION
Residential and commercial framing — custom homes, renovations and additions, all types of concrete work. Free estimates. New concrete Strip-easy Forms for rent, 479-5020.

GENERAL CONTRACTING, RESIDENTIAL and commercial, renovations, additions, house framing, sundecks. J. Leek and Sons, 386-7490.

T. & C. BUILDERS LTD.
Framing
385-5293 385-8587

MALLOY-JONES
Low winter rates, for framing and siding, quality work, 656-1897, 382-0512, 656-3460.

R. J. RESTALL CONSTRUCTION Ltd., framing and general contracting. Quality guaranteed. 478-0430.

ULYSSES CONSTRUCTION LTD. Custom and spec home builders, framing. 477-3402.

J. WHITCROFT CONST. LTD. Framing and finishing, residential, commercial. 658-5132.

FRAMING, FINISHING AND SIDING done. 479-5640. K. Heyde Construction Ltd.

NEW CONSTRUCTION, RENOVATION, additions, work guaranteed. For fre estimates call 477-5654.

FARMER CONSTRUCTION
Design — Renovations
388-5121

EXPERIENCED FRAMING crew available now. 652-3602.

FRAMING, FINISHING AND renovating. 478-9701.

656-5221.
RICHTON CONSTRUCTION LTD.

ALL PHASES OF HOME REPAIR and alteration. After 6. 595-8791.

Drafting

SUPERIOR DESIGN OF ANY structure, reasonable rates. Call John Lewis, 383-5554.

Draperies

HOURIGAN'S
Floor Covering Specialists
NOW SHOWING DRAPERIES
PROMPT IN-HOME SERVICE
715 PANDORA AVE. 386-2401

Pacific Draperies
CUSTOM MADE DRAPERIES
Commercial and Residential Specialists
650 Hillside 388-4613

ROYAL CITY DRAPERY AND interiors custom made draperies, residential and commercial, Gorge and David St. 388-5536.

Dressmaking

SEWING, ALTERATIONS AND repairs. Experienced and reasonable. Call Pat 384-4802.

PROFESSIONAL DRESSMAKING, custom fit guarantees, exclusive fabrics available, phone 384-4711.

AND ALTERATIONS. ACHIEVE perfect fit and flattering look. Call 479-4197.

ALTERATIONS, MEN AND womans clothing, 20 years experience. Phone 382-2805.

GEMINI ALTERATIONS — LADIES' and Men's alterations. Phone 383-7475 after 6. Ask for Nancy.

Drywall

DAILLY DRYWALL
Any job, guaranteed quality, boarding and taping. After 6 p.m. call Rob, 384-2760.

HOLLANDIA DRYWALL
Complete high quality drywall services, 20 years experience. Low prices. Please phone 479-7641.

LOWEST PRICES
All phases of drywall, available immediately. 383-9319.

DRYWALL FINISHING, TEXTURED ceilings and walls. No job too small. 478-7412.

BOARDING, TAPING, FINISHING and texturing, good job, reasonable rates. 384-1920, 656-6002.

Electrical Contractors

R. G. HELLER ELECTRIC
Service calls, rewiring, heating, etc. Residential, commercial, industrial. Contract or very reasonable hourly rates. Anytime, 478-4032.

FAST, EFFICIENT RESIDENTIAL wiring. Rewire, service changes, new wiring and repair. Licensed electrician. Phone 595-6342 anytime.

OLDER HOMES REWIRED — NO down payment. We finance at bank rates with approved credit. EDDY'S ELECTRIC — 385-76666

NEED WIRING DONE?
No job too small, all work guaranteed. Free estimates, phone after 5 p.m. 595-3935.

RESIDENTIAL AND COMMERCIAL wiring, new, repair and renovations, electric heat, installation. 477-5096.

HOUSE WIRING, OLD AND NEW, small and big. Call after 6 p.m. 385-5378.

BIG AND SMALL JOBS, SERVICE calls, check our prices. 656-5294.

LICENSED ELECTRICIAN WILL do new wiring, rewiring, stove repair, 479-9765.

RESIDENTIAL, COMMERCIAL wiring, reasonable. 383-9416.

ELECTRICIAN, FREE ESTIMATES. Call Bernie, 386-1094.

Excavating

LAND CLEARING, EXCAVATIONS, road building, rock blasting, sand and gravel supplies, heavy equipment rentals.
"We Move the Earth"
CHEW EXCAVATING LTD.
Dispatcher 386-7586

EXCAVATING, LAND CLEARING, road building, demolition, sand and gravel equipment rentals. 24-hour service. Radio controlled.
O.K. Trucking Co. Ltd.
Bus. Office, 2840 Nanaimo, 386-7474
Dispatcher, 2720 Turner, 382-6136.

BOBCAT RENTALS
722 Bobcat and backhoe. Low rates. After 5 p.m. 595-1209, 642-5350.

ROBERTSONS EXCAVATING — 450 Case, land clearing, bulldozing and backhoe. 595-8530.

ALBERG EXCAVATING; LAND clearing, loading, excavating and hauling. 478-9466, 477-8463.

McCREEDY BACKHOE — BULLDOZING, Septic fields, hauling. Good rates. 479-3065.

BOBCAT
Juan de Fuca Lawn Service
388-9153

Fencing

ISLAND CHAIN LINK FENCING LTD.
Fencing in wire or wood
Small jobs a speciality
477-0332

COMPLETE FENCE BUILDING, reasonable rates, wood and steel. Free estimates. 382-1585, 383-4757.

VAN ISLE CHAIN LINK FENCING 386-1841.

Flooring and Sanding

M & M FLOOR
COMPLETE FLOOR CENTRE
Hardwood, Carpets and Linos
532 William St., 384-0343
Nights: Al 386-3078—Mike 652-4308

Gardening

PURDY GARDEN AND LAWN MAINTENANCE
Professional work at reasonable rates.
BOOK NOW FOR SPRING CLEAN—UPS
383-4668.

HARVEY'S LANDSCAPING
EXPERIENCED CHINESE LANDSCAPER, PRUNING, DESIGNING, NEW LAWNS, POWER RAKING, AERATING, ALL PHASES, FONG.
479-7078 384-8621

385-8198
Rotovating, grass cutting, hauling, yard cleanup, handyman repairs.
BOOK NOW FOR SPRING ROTOVATING AND CLEANUPS
FREE ESTIMATES

RELIABLE, RESPONSIBLE PERSON, specializing in power raking, fertilizing, law and garden maintenance, monthly or weekly. Call Murray 598-2135.

EXPERIENCED, RELIABLE man. Will do pruning and spring clean-up. Also year-round lawn and gardening maintenance. Call Ross 595-3647.

RELIABLE GARDENER FOR garden clean-up, areating, power raking, pruning and trimming trees, bushes, hedges, Evergreens and maintenance. Free estimates. 478-6781.

DUTCH LANDSCAPERS
Tree pruning, hedges and shrubs trimmed. Government Certified spraying, clean-ups, low maintenance gardens, planting, designing, rockeries. Free estimates. 478-1023.

DA SILVA GARDENING
Pruning, powerraking, spring clean up, full maintenance service, landscaping. Serving Victoria for 20 years. 477-3832, 656-3374.

EXPERIENCED, PROFESSIONALS, power raking, aerating, spring renovations and maintenance. Fairbrother-McLeod, 388-5379 or 388-5227.

ROTOVATING (ROTOTILLING), gardens, lawns, power lawn moss raking. Machines pass 30" gate. Book now. Estimates 477-3069.

DEPENDABLE PERSON, SPECIALIZING in lawn and garden maintenance. By the month or week. Call Grant, 384-0086.

LAWN CARE, CUTTING, CONDITIONING. Free estimates. Reasonable monthly rates, Tyrell's Lawn Service. 652-2087.

ANTHONY ROSES GARDENING specializing in maintenance and plantings, reasonable rates. 384-6620.

LICENSED GARDENER
Spring cleanup, pruning etc. Gardening year round by contract. G. Barta, 474-2680.

HORTICULTURAL STUDENT
Tree surgery, lawn and garden maintenance, tree and shrub planting. 479-1310.

LUSH LAWN AND GARDEN SERVICE — rotovating and commercial grass cutting. 479-3687.

EXCELLENT LAWN MOWING by professional specialist. References. Free estimates. 595-4208.

POWER RAKING AND LAWN maintenance, hurry — before the rush. Rudi, 477-3335.

PRUNING
and spraying, debris removed; estimates. 479-4057 after 6.

GENERAL GARDENING. CONSCIENTIOUS young man. Good references. Between 5-7 p.m. 479-4462.

EXPERIENCED GARDENER, $4.00 an hour, $3.50 for pensioners, 592-9400 evenings.

EXPERIENCED GARDENER will keep yards beautiful, $6 per hour or monthly contract. 478-8816.

FRANKS GARDENING AND pruning. 477-5335.

ROTOVATING, GET YOUR GARDEN ready or spring, 478-8275.

MAY I DO YOUR ROTOTILLING, POWER RAKING, $10 up. 592-7279.

EXPERIENCED GARDENER wants part-time job. 383-9355.

COMPETENT LADY GARDENER wants work. Please phone 385-3051.

Glass and Glazing

SOMERSBY
Change your metal sash for wood windows and stop that sweating. Thermo, single, or lead-zinc glazed.
CORNER HILLSIDE AND BRIDGE
388-5645 386-0212

WINDOWS
Change wood to aluminum, single to thermo with Ever-brite Phone 384-1423, 658-8817 evenings.

Gutter Cleaning and Repair

GUTTERS, DOWN PIPES, CHIMNEYS, drain tile, cleaned, repaired, replaced. 479-8196.

MAY I CLEAN YOUR GUTTERS. $10 per house minimum. 592-7279.

Handymen

WILL DO CARPENTRY WORK, landdscape, paint, gyproc, mason work or cement work, call Wayne Williams, 479-4126. Free estimates.

QUALITY WORK AT REASONABLE prices, renovations, rec. rooms, carports etc. Free estimates. 478-9861 or 478-7433.

RELIABLE HANDYMAN SERVICE will do jobs suited for you. 478-8643 ask for John.

RELIABLE FATHER AND SON, painting and gardening service. Quality workmanship. 479-0075.

RENOVATIONS, PLUMBING AND carpentry, labour only $6.00 per hour. 383-1233.

ODD JOBS? YOU NAME IT, we'll do it, phone Rob or Terry, 476-8922.

A AND E HANDYMAN SERVICE, general labour and hauling. 479-5449.

Hauling

HAULING
If you need something moved, taken or brought, give Rod a call after 6 p.m. 384-2760.

CLEAN-UPS AND HAULING. Gravel, sand, topsoil. Eugene, 383-3528.

Home Improvements

SOMERSBY
Manufacturers of wooden windows, thermo or single glazed. Repairs to anything in wood. Finished lumber and mouldings.
Cr Hillside and Bridge 388-6645

CUSTOM RENOVATIONS AND designs service, kitchens, bathrooms, dens, in contemporary, rustic and traditional styles. Mr. Sharpe 592-7015.

CUSTOM CABINETS
New or renew: kitchen cabinets, bathroom vanities, counter tops. Atlas Cabinets. 388-6814.

REMODELLING SPECIALISTS! Kitchens, rumpus rooms, entries and additions, free estimates. Phone 477-7382 anytime.

F AND M CARPET CLEANING, lawn cutting, window cleaning. For further information call 474-2779 between 8-12 noon. Free estimates.

Insulation

West Coast Home Insulation
All types of insulation, sales and contracting, free estimates, B.C. Hydro financing available. 384-4621. Evenings 479-2322.

Landscaping

VIC'S LANDSCAPING LTD.
383-7461
Anything in rock, brick, blocks, cedar trailers, concrete, etc.
MAINTENANCE DIVISION
Grass cutting, aerating, pruning, spraying, etc. 1-year guarantee on all materials and workmanship. Call anytime for estimates.

BARKER LANDSCAPING LTD.
Lawn specialists. Expert garden layout and shrub placement — sketches — ideas. Our stone masons can build you anything in rock or slate — walls, patios, pools or pillars — etc. For a free competitive estimate, call 595-8323. Terms.

BEAUTIFUL GARDENS
Complete landscaping and maintenance service, garden cleanup, rubbish removal, fencing, carpentry, painting. 479-8807.

PORTUGESE LANDSCAPING
Stonework, rock walls, fireplaces and landscaping. Free estimates. Reasonable prices. 595-5439.

SCOTIA LANDSCAPING. STONE walls $2.75 sq. ft. Facing $3.75 (you supply rocks $2.50). 385-4874.

Masonry

PORTUGESE MAN WITH 10 years experience. Quality work in Landscaping, stone work and brick work. For free estimates call Vic Paulo 477-2831.

ARMANDO'S MASONRY. GENERAL masonry work. Fireplaces, rock walls, block work, chimneys. For free estimates call 595-7327.

BUILD FIREPLACES, OVER 20 years experience. New or old houses. 479-5075.

CHIMNEY, FIREPLACES, BRICK and rock work. Guaranteed. 385-0024.

CHIMNEY REPAIRS. REASONABLE rates, 656-4829.

ALL KINDS OF STONE WORK. 386-9195.

Moving and Storage

VICTORIA CITY MOVERS. Phone day or night, confirmed price or reasonable rates. Dependable and courteous. Free estimates, no obligation. 382-1585.

FLASHBACK CARTAGE. HOUSEHOLD and apartment moving. $18 per hour. 385-1733, 388-6275 pager 607.

FRANK'S DELIVERY
Move and pickup delivery service. $10 an hour, 1 man; $15.50, 2 men. 382-5275.

BIG OR SMALL WHY PAY BIG prices for reasonable, reliable, experienced movers. Pensioner rates. Estimates. Guaranteed. 382-5625.

MOVING AND DELIVERIES; APPLIANCES, furniture, households. Eugene, 383-3528.

MOVING AND DELIVERY. $10 and up. 382-2467 or 385-2268.

Painters and Decorators

ISLAND DECORATORS
Painters Paperhangers
Spray Painters
Plaster Repairs
Gyproc Filling
383-9059 Eves. 595-7103

CLARK AND PATTISON PAINTING CONTRACTORS LTD.
Specializing in sand blasting, spray painting, wall coverings and special coatings.
"We Cover The Island"
Victoria 384-8831 384-0443
Nanaimo 754-9321
Courtenay 336-2296

BROTHERS PAINTING AND DECORATING
Free appraisals, cost consultant. All types of painting. All types of repairs. Commercial, farm, residential. Lowest rates. Terms. Work guaranteed. 383-8112.

UN INTERIOR DESIGN. ALL forms of interior and exterior painting, wallpapering murals, commercial and home graphic designs. Booking for period March 1st-April 25th. 479-7533.

EXP. ENGLISH PAINTER
Int. and Ext., 36 yrs. exp. Paperhanging. Minor Repairs Free Estimates. Anytime 478-1810

BMB PAINTING AND ROOFING Ltd. residential and commercial, paper hanging, free estimates, reasonable rates. 642-4522 evenings.

EXPERIENCED PAINTER, C. Garrett, papering, signs, free estimates, immediate service. 383-7879.

DOWSON PAINTING CONTRACTOR, RESIDENTIAL COMMERCIAL; WORK GUARANTEED Free estimates. 385-6042.

HUSTON BROS. PAINTING
Brush and Roller
Quality and Economy
386-9884

PAINTING AND DECORATING, reasonable rates, satisfaction guaranteed. Terms. 595-4905, 479-2473.

PAINTING INSIDE AND OUT. General repairs. Free estimates. Reasonable. 479-4446.

RELIABLE PAINTING AND general repairs. Guaranteed work. Free estimates, 383-4757.

INTERIOR AND EXTERIOR qualified journeyman painter, free estimates. Reasonable. 592-9519.

CLEAN, REASONABLE RESIDENTIAL Painting by Sam Burrowes, Harold Simpson. 385-2820, 386-7097.

WILL DO INTERIOR AND EXTERIOR painting, reasonable rates. Free estimates. 383-9153.

DON'T DELAY FOR INTERIOR and exterior painting estimates call now 478-1254.

HOWARD'S PAINTING — SPECIALIZING in exterior work for three generations. Call Patrick, 598-5824.

INTERIOR—EXTERIOR
10 years experience, very reasonable. Call Alexander, 595-5261.

SEMI-RETIRED, QUALITY work, Albert. 388-5651.

INTERIOR, EXTERIOR, REASONABLE rates. 386-2594 or 383-1387.

Plasterers

THREE COAT STUCCO. VERY reasonable prices. Call Brook Plastering, 478-8775 anytime.

LATHING AND STUCCO, NEW and old buildings. Quality work. K. Gronmyr 743-2768, Mill Bay.

FRIEDRICH PLASTERING AND stucco. Patching specialists, older home "renewal", 656-2064.

COLEMAN PLASTERING
Lath, plaster and stucco. 478-9976.

Plumbing and Heating

AQUARIAN PLUMBING AND HEATING
Richard Bales, licensed plumber, new instllations, alterations, repair. I guarantee my workmanship. 382-1653.

DAVID'S PLUMBING
Emergency Service, hot water tanks, plumbing repairs sewer cleaning, 386-8861.

WEST COAST HEATING, LICENSED, 15 years experience. Sheet metal, fireplaces and furnaces. 1 day installation, free estimates. Steve Bishop, 477-6280.

PLUMBING
Qualified plumber, fast and reasonable; references. 478-1841.

PLUMBING DONE, LARGE OR small contract or hourly; reliable. 652-9927.

REPAIRS AND RENOVATIONS, 18 years experience. Low rates. 652-5813.

RELIABLE PLUMBING AT THE right price. Residential or Commercial. Kevin Laurie. 477-8831.

ANY TYPE OF PLUMBING, reasonable rates, reliable plumber, 24-hour service. 477-5742.

Pruning

MAY I DO YOUR PRUNING, $5.00 per tree minimum. 592-7279.

Repair Services

INDEPENDENT MARINE MECHANIC, will service and repair your boat "Now" 382-0715.

Roofing and Siding

GRAHAM ROOFING
Shingles installed, 3 in 1, $12.50 per square. Call 385-1512.

PARKER JOHNSTON LTD
1855 BLANSHARD. 382-9181
"Roofing Victoria Since 1935"

Sign Painting

terry burnett
Signcrafter
CHISEL CARVED SIGS
SIGN PAINTING, DECALS
FULL SILK SCREEN SERVICE
652-2719. 10 PER CENT OFF WITH THISS AD.

Sundecks

Duradek
Permanent Sundecks
478-0641
Tired of looking at an unsightly leaking sundeck? Have it covered with Duradek Vinyl now and relax this summer. Book now before the spring rush. Free Estimates.

Tailors

OAK BAY TAILORS
Tailoring, alterations ladies and men Quality leather alterations. 1826 Oak Bay Ave. 598-4131

BRITISH CUSTOM TAILORS
1311 BLANSHARD 383-2632

Tree Service

ORNAMENTAL PRUNING
Fruit trees, oaks, evergreens, vines, hedges. Transform jungle into garden. 382-2894.

MT. VIEW TREE SERVICE
"Everything in Trees"
Fully insured, 479-3873 (24 hr.)

ANYTHING TO DO WITH TREES special rates. Cardinal Tree Service 642-5451 or 479-1985.

BIG WIND TREE SERVICE
low rates 388-6115

TREE WORK, REASONABLE. 642-5050.

Upholstery

ACE UPHOLSTERY
477-0455
Quality workmanship. European craftsman. Free estimates.

FURNITURE UPHOLSTERED and repaired, workmanship guaranteed, reasonable rates, free estimates. 388-5936, evenings 386-8670.

UPHOLSTERER WILL RECOVER your wing chair, $115, with your material. 478-1262.

YOUR CHAIR RECOVERED, $65 labour. See my clearouts, 478-1262.

38 TRAVEL

GOING TO MAUI?
Kaanapali Beach
DON'T DELAY
Condominiums on beautiful white sand beach with all the comforts of home. Plenty of recreation. $37.50 per day, U.S. funds. Booking now for spring and summer. Call 479-7117 before 5 p.m. or 382-7642 after 5 p.m. and weekends. Ask for Percy or leave message.

AWAY FROM IT ALL IN ONLY 3 HRS.
Take a weekend or a week now or during Easter break in luxury 3-bedroom, 2 bath Condo. overlooking lake, in secluded Sudden Valley, near Bellingham. Shop, Ski Baker. Golf or just relax. Fully furnished including dishwasher and sleeping for up to 5. Further details at 477-4958 or 477-4985.

WAIKIKI '78
1-bedroom condominium in heart of Waikiki, fully furnished with kitchen, lanai, pool Daily rates from $7.50-$17.50 per person per day U.S. from March '78. Phone 388-6474 between 9-4 Monday through Friday.

MAUI
Deluxe 2-bedroom fully furnished condominiums located on a safe sandy beach. Available Feb. 27 to Mar 22 and Apr 7 to 30. Also vacancies from May to Dec. OK Trucking Co. Ltd. 386-3414.

WAIKIKI — WELL EQUIPPED comfortably furnished one bedroom suite for rent at reasonable rates. Good location. Adults. Mrs. J. M. Burnett, 2743 East 51 Avenue, Vancouver V5S 1P9. Ph: 321-0075.

MAUI
HOME AWAY FROM HOME
1 and 2-bedroom Units Available Now. Fully furnished.
For further details phone Iolani Holdings Ltd. 382-6042

MINI HOLIDAYS
To Reno or-Las Vegas
2, 3 or 4 Nights from Victoria
WHITTOMES TRAVEL
1111 BLANSHARD ST. 388-4271

MAUI, ROYAL KAHANA, LARGE deluxe 1 and 2-bedroom condos, 2½ and 1 bathroom respectively. All amenities. Tennis. On the beach. Golf near. 658-8880.

MAUI
April 12th-April 26th, two bedroom, two bathroom, fully furnished condominium on the beach. Sleeps 6, $40 per night. 478-7067.

MAUI, 1 BEDROOM CONDOMINIUM, now renting from April 20th onward, excellent view, pool, beach, 478-8007.

4-BEDROOM HOLIDAY HOME for rent near London, England. 112-746-4980 or write Froud, R.R 5, Duncan, B.C.

39 PERSONALS

YOUR CITY WATCHDOG REPORT
Number 47 — Congratulations to the Vancouver Island Coach Lines on their 50th Anniversary of service. Your City's Watchdog, C. Joe Richards, wishes to report that arrangements for the special Esquimalt and Nanaimo Railway trip to Nanaimo on Easter Monday, March 27th, have been completed with a well-known Vancouver Island organization and details will be announced in this column next week, along with the news media. The trip will cost between ten and thirteen dollars including a Buffet Lunch, depending on the number of ordinary people making the trip to Nanaimo and returning to Victoria by 6 p.m. The number of seats for this 90th Anniversary Easter Monday Excursion trip are limited and must be reserved by the sum of $10 on a first-come basis. Please phone 383-6259, for further information regarding this trip or write to C. Joe Richards, P.O. Box 154, Victoria.
P.S. — Many thanks to the Duncan lady named Barbara for the very interesting letter regarding the Duncan Railway Station.

AHOY YOU SINGLE LAND-LUBBERING guys and gals. Join select, friendly group of compatible, fun-loving singles of various ages weighing anchor of Sun Princess this summer. Destination: Alaska. Motto: The more the merrier. Please phone 385-2716 immediately as time to book en masse is running short.

NICE LOOKING MAN LIVING IN northern B.C. would like to correspond with an attractive fun loving woman 30-40 who likes to fly. I like to travel, dance, sports and life in general. Please include snap. No ties please. I have a lot to offer someone special. Victoria Press, Box 316.

ATTRACTIVE, SINCERE WIDOW, young 60, self supporting, 5'6" seeks gent 6' with means, sincere, affectionate, to share companionship, home life, golf, travel and varied interests. Victoria Press Box 332.

LADY LATE FIFTIES SELF SUPPORTING sincere pleasant varied interests looking for kind loving widower who likes outdoors and travel. Confidentiality assured. Victoria Press Box 345.

MAN, EARLY 50'S, 6'1", 200 LBS., fit, healthy, secure, wants woman, no qualifications except we be attractive to each other. Color photos exchanged with letter. Victoria Press, Box 355.

MYRTLE FRASER WISHES TO thank the doctors, nurses and staff of Royal Jubilee Hospital for all their care, my kind friends, relatives for thoughtfulness.

MARY DYCK CONTACT AL McCracken, 4216 Wilkinson Road, or anyone knowing her whereabouts.

GENTLEMAN 43, WOULD LIKE to meet lady. Enjoy walking, swimming, flying and sailing. Reply Victoria Press, Box 352.

NEW DENT, NEAR REC. Centre, Red Honda — British Flags. 598-1557.

MALE, 27, INTERESTED IN meeting exciting women. Victoria Press Box 335.

PEOPLE LISTENING BUT NO one hearing? We do. NEED Crisis Line — 386-6323.

INTERNATIONAL ASSOCIATION Cancer victims and friends to comfort and inform. 592-1323.

WANTED WOMEN OVER 19 INTERESTED in playing softball. Call 477-8098.

WHO CARES IF YOU ARE pregnant? Birthright does. Phone 384-1431.

WIDOWS INFORMATION centre, 304-620 View St., 388-6101.

40 BUSINESS PERSONALS

NOTHING DOWN — NOTHING PER MONTH
Gets you nowhere, but with a low down payment and monthly payments of $201 PI (if qualified), you can own a brand new 3 bedroom duplex with fireplace and patio. That's probably less than your present rent, isn't it?
ROB ANGUS 383-4288 or PGER 388-5464 No. 221 OFF. 595-2121.
NATIONAL TRUST

BIORHYTHM
Cycles Computed
Physical, emotional and intellectual cycles plotted for any selected month showing critical days. Send your birth date and desired month(s) along with stamped self-addressed envelope and payment; $1.00 per month, $10 per year, to Biorhythm Cycles, 5435 Alderley Rd., Victoria, B.C. V8Y 1X9.

CONSTRUCTION MANAGER seeking employment with general contractor, Architect or Engineer's firm, in Victoria or Vancouver Island. Experienced in all phases of Industrial, Commercial and Residential Construction. Including planning, public relations and sales. Please contact Mr. Hans R. Heer, 562-3242, 2441 Devonshire Crescent, Prince George, B.C., V2N 1C9.

WIN A $500 LADIES OR MAN'S DIAMOND RING
Enter at any of the 22 shops and services in the Shelbourne Plaza. Rings supplied by Coppens Jewelers. Draw — April 1st. SHELBOURNE PLAZA, where you're always a winner.

HOSTESS HINT COURSE. LEARN how to make party food: Swans cut out of pineapple, cake decorations, centre pieces, candy trees, fancy h'ors d'oeuvres, cocktails. 10 sessions $22. My house (Broadmead area) 658-8739.

FORGETFUL? FOR $1 CHEQUE or money order, I will give you one week's warning of your important dates, (up to 5 per year). Mail lists of dates, and your address or phone number to P.O. Box 505, Brentwood Bay, B.C.

MEGAVITAMINS
Available at
ESQUIMALT WESTERN DRUG MART
1153 Esquimalt Rd. 388-6451

MINIMAID HOME SERVICE bonded specialists in home cleaning. Tired of doing housework or find yourself too busy? Let us clean your house once or twice a week. 595-2465.

HAVE CAMERA WILL TRAVEL. Professional photographer will photo that special time that needs to be remembered. Mr. Collins 385-5460.

INTERESTED IN BEATING RISING food costs due to inflation, poor growing conditions, and shortages. Call Tommorrows Food Today, 598-2184.

STOP SMOKING, LOSE WEIGHT, redirect nervous energies. Hypnosis therapy. New Thought Centre, 598-1349.

300 NAME AND ADDRESS labels $2.50. Please send payment with order. Popular Press, Shawnigan Lake. V0R 2W0.

WEDDING FLOWERS
Personal service, quality flowers and designs, realistic prices. 592-7187. Call us.

ROAN SOUND PRODUCTIONS. Tape Duplication, Recording Services. Weddings, meetings, etc. 384-6110.

PIONEERS THOMPSON, NICOLA, Shuswap Valleys. Write to Historical Researcher, Victoria Press Box 346.

MAKE TODAY COUNT. CALL Duraclean Rug and Upholstery Cleaners, 592-1323. Duraclean stays cleaner longer.

TAROT CARD READING (PARTIES). Phone 384-3574 between 5-7 p.m.

MRS. PAYN-JONES, TRANCE medium, questions answered, 386-3603.

MASSAGE BY QUALIFIED MASSEUR for chronic pain and tension. Dial 384-6860

POTTERY CLASSES GIVEN PRIVATELY by local artist Mary Fox. 386-1869.

TYPEWRITERS CLEANED AND repaired in your home or office, $12.95. Evenings. 598-7987.

DIVORCE PAPERS, DOCUMENTS, manuscripts, etc., expertly typed. Phone 385-9617.

CARD READING IN DEPTH 652-1765

VICTORIA ESCORT SERVICE part time help needed. 383-5311.

42 EDUCATION

WEAVING LESSONS, INCLUDING spinning, natural dyeing. Beginners, intermediates. Table and frame looms available. Starting in March. Joan Kyle Jones, 383-0110.

TUTORING — PROFESSIONAL help by experienced teacher. French, math, new and old methods. 598-2331.

EXPERT TUTORING, MOST SUBJECTS, experienced teacher, reasonable: 598-1359.

60 FUEL

SPECIAL
WOOD WOOD
1 Big truck load mixed wood $11.95. Best fuel. 384-5524.

FINEST SEASONED ALDERWOOD, finely split and stacked for you. 385-8385, 388-6575 pager 732 anytime.

BEAVER FUELS
Alder $55. We guarantee a full cord and prompt delivery. 479-0684

ALDER $45, UNSPLIT; $55 split; free kindling delivered. 478-4978.

PRESTO LOGS 240 FOR $39. EUGENE. 383-3528.

63 TIMBER

3,000 PILINGS
30 Ft. to 100 Ft.
A-1 Used Creosoted
At $1.60 Per Foot

USED TIMBERS
Untreated—$200 MBF
Creosoted—$275 MBF
FOB Seattle
(206) 763-1520

WANTED TIMBER
FELLED, BUCKED or STANDING
Fir, Cedar or Hemlock
Ideal Sawmill Ltd. 385-0441

TREES SELL AND TOPPED 478-8290.

65 BUILDING SUPPLIES

Clarke Doors
542 Hillside Ave.
386-8861
Spring Sale
10% off on all doors in stock. Now is the time to replace that worn out front door with a new elegant cedar entrance door. By spending a few dollars now, you will increase value by hundreds. Come in and see us.

HOME LUMBER & Building Supplies
478 Ardersier Rd.
385-8711

Duroid Shingles
210 wt No. 1 Asphalt self seal. All colours in stock, per sq. $21.95

INSULATION
PRICE PER 1,000 SQ. FT.
FIBERGLASS

R7—2½"	$ 80
R12—4"	$140
R20—6"	$240
R28—8"	$320

GYPROC SPECIAL
Price per 1000 Sq. Ft.

½" GYPROC	$105
½" FIRESAOP	$115
⅝" FIRESTOP	$130

STD FIR PLY

4x8—⅝ T and G	$10.95
4x8—½ Std.	$ 8.50
4x8—⅜ Std.	$ 6.35
4x8—¾ st.	$12.00

SANDED PLYWOOD

4x8—¾ Factory Gr.	$12.95
4x8—⅜ Factory Gr.	$ 7.25
4x8—¼ Factory Gr.	$ 6.50

D UNSANDED

4x8—5-16	$ 4.95
4x8—⅜	$ 5.50

Framing Lumber
STD. & BTR. FIR
Price per 1000 FMB

2x4—6'	$ 95
2x4—92¼ Pet stud	$269
2x4—8'—20'	$255
2x6—14'	$255
2x8—14'	$255
2x10—8'—24'	$310
2x12—8'—20'	$310

STD. & BTR. HEM.

2x4—6'	$ 85
2x4—7'	$ 95
2x4—92¼ Stud	$235
2x10—8'—20'	$225
2x12—8'—20'	$220

RANCH PANEL
1x6—1x8 Select Tight Knot Cedar Channel Grove — siding. Per 1000 bm $550

Deliveries made anywhere on Vancouver Island and Gulf Islands. Before you buy compare our prices. For quality, service and guaranteed savings, phone:
385-8711
386-3374

JUBILEE BUILDING SUPPLIES Ltd.
SPECIAL PRICES!
Jenn-Air Ranges
Sub-Zero Refrigerators
Waste King Dishwashers
Diamond Kitchen Cabinets
OPEN SATURDAY 10-3 P.M.
574 Culduthel Rd. 388-5412
(Opposite Town & Country next to MacDonalds Bakery)

IMPERIAL BUILDING MATERIALS LTD.
The Builders Supply House
PRE-INVENTORY SALE
Weatherstrip and Caulking
20 Per Cent Off
Aluminum Windows and Doors
20 Per Cent Off
Duroid Roofing—Self Seal
$24.95 Square
Fibreglass Roofing—8'
$4.86 Each
Formica and Arborite
12 Patterns—$19.95 Sheet
Carpet and Vinyl
Rollend and Remnant
Clearance Continues
Huge Stock—Easy Viewing
Master Charge — Chargex
2955 Douglas 386-1401
Member of Victoria HUDAC

Butler GROUP
WHOLESALE LUMBER DIVISION
2046 KEATING X-ROAD
Dimension lumber, plywoods, siding and framing hardware at competitive prices.
Roof trusses, preassembled building components and garages.
THIS WEEK'S SPECIAL
Good quality 1x6 cedar bevel siding. Pre-stained to colour of your choice, $395.M
22x24 pre-cut garage package with ⅜ chalet siding $1709.
652-1121
7:30 - 5:00
Monday to Friday
Closed Saturday
FOR QUALITY AND SERVICE

MOORE WHITTINGTON LUMBER LTD.
MW
2614 BRIDGE ST.
386-1331
POCKET DOOR FRAMES
FOR 1⅜ Sliding Doors
Clear-out Price
2'0" x6'8" — $15.00 Each
2'2" x6'8" — $15.00 Each
2'10'x6'8" — $25.00 Each
Schlage Lock Set
"Keyed-in-Knob"
Clear-out Price, $10.00 Each
1/3 OFF
REMAINING STOCK OF
—Mono, fir and mahogany slab type doors
—Bifold door units
—Existing Front Doors
—Balance of Hardwoods
8 a.m.-5 p.m., Mon. to Fri.

18" HAND-SPLIT SHAKES, $36 per square. 1595 Whiffen Spit. 642-5794.

NORSECRAFT HARDWOOD Industries Ltd.
383-4233
New Stock Has Arrived
ALSO — OPEN SATURDAYS
541 David St. 383-4223

DO IT YOURSELF
SUSPENDED ACOUSTIC CEILINGS
Use heavy duty materials, designed for commercial use. We supply all materials and instructions for complete installation, for 55c per sq. ft. Use your Chargex. Call days 386-7755.

Slegg Lumber
ROOF TRUSSES
We manufacture all types of residential and industrial roof trusses.
Prehung doors of all types
Try us for a quotation
Slegg's Cashway lumber
1496 Admiral Rd. Sidney
388-9975 656-1125

SOMERSBY
Manufacturers of finished lumber and mouldings.
Pocket door frames.
Sanding, re-sawing, planing
Cr. Hillside and Bridge 388-6645

45 PIECES 2" BY 12" BY 20' dressed fir. Offers. Phone 656-4340.

FORTY

70 MUSICAL INSTRUMENTS

GALANTI
Not available anywhere else, but the best buy on the market. New organs from $995
EXCLUSIVE agents for GALANTI GULBRANSEN, KIMBALL
CASCADE PIANO & ORGAN
In Hillside Mall
595-4124

Come in and try the NEW LAB SERIES AMPLIFIERS now available at:
NELSON'S MUSIC
1315 Government 385-9728

EATON'S
Specialists in
HAMMOND ORGANS
For over 20 years
Four Teachers Available
Use your Eaton's Account
Main Floor Eaton's
Home Furnishings Building

Want Good Price And Good Quality?
Kincaid is the right choice. Kincaid Pianos from $1288.
SOUND OF MUSIC PIANO AND ORGAN CENTRE
1517 Quadra 383-0239

SHEET MUSIC, FOLIOS
REPAIRS and RENTALS
PROFESSIONAL INSTRUCTION in PIANO, ORGAN, DRUMS GUITAR, ACCORDION CLARINET and SAXOPHONE
BERNIE PORTER MUSIC
725 CALEDONIA 382-9542
PARK FREE 'TIL 9:00
SATURDAY 'TILL 5:30

LEFT HAND GUITARS
And hard to find parts and accessories are always in stock. Victoria's best selection in quality new and used guitars and amplifiers. TRADE-INS WELCOME at
SOFT SOUNDS MUSIC
2031 OAK BAY AVE.
MON-SAT 10-5:30 598-1524

MUST SELL
Peavey 400 series bass amp, 2 custom Karlsen enclosures, with 15" speakers, Raven copy, EB2 bass with hardshell case, 2 small speaker columns, 2 Shure mikes, miscellaneous wires, offers. 383-6986 after 5 p.m.

SMALL SELECTION
of quality used pianos by Heintzman, Baldwin, Mason and Risch now on display at
Gleeson Music City
HOME of HAMMOND ORGAN
714 FORT 388-9632

EATON'S
CASH FOR USED PIANOS
PHONE 382-7141
LOCAL 230

PAMUS
MUSICAL INSTRUMENTS
"Where Good Music Begins"
1108 Blanshard St. 386-8475

CRASH COURSE
5 lessons, organ rental 1 month, cartage and music book supplied $55.
KAWAI KEYBOARD STUDIOS AT THE BAY 385-1311

SCOTT PIANO AND ORGAN HAS, as well as sales staff, its own service department, delivery trucks and music school, the complete keyboard store. 384-4623.

PLAYER PIANO WITH DOUBLE trackerbar, piano with player mechanism, unique pump organ in a piano case. Offers invited. 746-6563, 247 Cairnsmore, Duncan.

7-PIECE DOUBLE BASS PEARL drum set, Zildjian cymbals, good condition. $550. Phone 112-537-2186 after 5 p.m.

SPECIAL
Reconditioned Trombones, $99. HALL and FAIRFIELD Music, 728 Fort, 385-3307.

GULBRANSEN PARAGON Organ, excellent condition, chimes, harp, marimba, piano, plus 13 additional voices. 479-1221.

HUGE 26" CHROME FIBES BASS drum, $140. Holton "Special" Cornet, good condition, 384-7877, after 5.

WURLITZER CENTURA DELUXE 605 as new, beautiful cabinet, a real buy. $4500 delivered. Private. Nanaimo 758-6624.

HAMMOND ORGAN WITH bench, as new, $650. Phone 382-1280.

FOR SALE, AS NEW ELECTRONIC organ, approximately 3 years old. Phone 656-3228.

KAWAI ORGAN, 2-KEYBOARD, 13-pedal, excellent condition, 384-1005.

45 WATT TRAYNOR CUSTOM, reverb, 2 15" speakers. Offers, or part trade on motorbike, 385-8679.

QUALITY DEMO TAPING, INDEPENDANT 4 track studio. 595-6345, 384-9876.

CONN MINUET, $44 ORGAN, new condition, $4000, replacement price $5995. 595-0131.

CONGAS FOR SALE TUMBA and Keeto with stand, new condition. $450. 474-1304.

YAMAHA DRUMS COMPLETE with 3 cymbals, $225 cash. Phone 382-9400.

OLDER CANADIAN MADE upright piano, $650. 386-1666.

SMALL RAVEN DRUM SET, good condition, $100. 477-2945.

WANTED: BABY GRAND PIANO, 477-2855.

ACOUSTIC 850 PA HEAD, TWO column speakers, offers to $800. 477-0043.

HAMMOND ORGAN, AUTO chord, Leslie speakers, year old. As new, $1650. 652-2087.

EBONY BLACK LES PAUL copy, excellent condition, hard case, sacrifice, $195. 592-3355.

MASON AND RISCH, APARTMENT-size piano, $975, phone 385-0465.

GRACY DRUM SET, EXCELLENT condition, offers. Phone 478-6435.

LADY'S 120 BASS ACCORDION, $275. 652-3578.

GULBRANSEN PACE MAKER, with walking bass. 595-1388.

LES PAUL DELUXE, 6 MONTHS old, after 6 p.m. 479-4420.

HAMMOND ORGAN L100, $1100. 479-9616.

MANN L6-S COPY GUITAR, IN excellent condition. 656-2268.

RICKENBACKER BASS GUITAR 4001 stereo. Offers. 112-246-9742.

71 MUSIC TEACHERS

Piano and Organ Instruction
Popular and classical for adults and children.
See Reg Stone or Lann Copeland at
SOUND OF MUSIC PIANO AND ORGAN CENTRE
1517 Quadra 383-0239

PRIVATE TUITION IN BEGINNING and intermediate flute and music theory. Harold Hockley, 385-3097.

EXPERIENCED SINGING teacher, University area. Doreen Thompson, 477-0915.

LEARN POPULAR AND JAZZ piano, experienced teacher Phone 477-0366.

77 MOTORCYCLES

USED BIKES
ROAD

78 Honda 750	$2,599
77 Yamaha 650	$1,699
77 Honda 360	$ 999
77 Yamaha RD400	$1,099
77 Kawasaki 100	$ 499
xx75 B.M.W. 750	$3,599
75 Yamaha 100	$ 499
XX74 Honda 750	$1,799
74 Yamaha 125	$ 599
xx73 Kawasaki 900	$2,399
73 B.M.W. 500	$1,799
73 Yamaha 500	$ 999
73 Yamaha 500	$ 799
73 Yamaha 200	$ 499
xx72 Honda 350-4	$1,099
xx71 Norton 750	$1,299
71 Yamaha 650	$ 899
69 Moto Guzzi 700	$1,299

xxDenotes extra equipment or custom work, etc.

TRAIL

77 Yamaha XT500	$1,499
77 Yamaha 1T175	$1,099
77 Yamaha DT400	$1,099
77 Suzuki RM125	$ 799
77 Yamaha YZ100	$ 699
76 Yamaha XT500	$1,299
76 Honda TL250	$ 899
76 Yamaha 1T400	$ 999
76 Honda XR75	$ 449
75 Yamaha DT175	$ 799
75 Honda XL250	$ 899
75 Honda XR75	$ 399
74 Honda XL350	$ 949
xx74 Honnda 750	$1,799
73 Honda XL250	$ 695
70 Yamaha DT250	$ 499

SEE THESE PLUS MORE AT
MULLINS MARINE
SALES LTD.
382-1928 D-00356A
925 Yates St.

HONDA Clearance
NEW 1977 MODELS

		- 78 PRICE
XR75	$649	$729
CB125	$799	$899
XL125	$1049	$1159
XL175	$1199	$1299
XL250	$1299	$1539
XL350	$1449	$1749

Plus freight and P.D.I. on all models

Vancouver Island's largest motorcycle dealer — see us before you make any deal.
MULLINS MARINE
SALES LTD.
382-1928 D 00356A
925 Yates St.

1976 YAMAHA 650, 11,000 MILES, mostly highway, stock with custom paint. Very good condition. Offers to $1500. 656-2260, noon 'til 7 p.m., ask for Doug.

1976 YAMAHA 650, 11,000 MILES, mostly highway, stock with custom paint. Very good condition. Offers to $1500. 656-2260, noon 'till 7 p.m., ask for Doug.

POWERTOWN M.C.
Service to all Makes. Hi-Performance parts. 384-1249. D199169A. 614 Grenville.

1977 KAWASAKI SILVER KZ650 custom, 2000 kilometres, drilled dual discs, 26mm carbs, winning headers, just tuned, $2650 or $2400 stock. 598-2709.

1977 YAMAHA RD400 STREET, drilled discs, mint condition, girl owner, must sell, $1350. Dunlop TT100 tires (4.50-18, 3.60-18), $80. 592-1030.

BUY AND RIDE, IMMACULATE. 1973 500 4-cylinder Honda, $995. Ask for Duncan, after 5:30 p.m., 382-0756.

'77 HARLEY DAVIDSON SPORTSTER, 1,000 miles and extras. DEPAPE MOTORS Ltd., 779 Pandora, 384-8035. D-00264A.

YAMAHA XS 360, EXCELLENT condition, very low mileage. Phone 642-5009.

1974 YAMHA, 125CC, TWIN, IN mint shape, open to reasonable offers, phone after 5 p.m. 382-8622.

1976 YAMAHA 650, 2500 MILES, excellent condition. 479-3258 or 479-1955.

1976 HONDA, MR 175, EXCELLENT condition, low mileage. 478-2944.

'72 750 HONDA, EXCELLENT condition, priced to sell, $1,400. 384-1798.

1978 HONDA 400 TWIN, 3000 MILES, as new. 382-2377.

1976 YAMAHA XS 750, EQUIPPED for touring, $2295. 386-3947.

77 YAMAHA TRIALS BIKE, ASKING $700. 479-1186.

1976 BULTACO SHERPA T. $700. 479-0892.

74-360 ENDURO, 75-100 ENDURO and motorcycle trailer, 475-3109.

1968 B.S.A. FOR SALE, OFFERS. 388-7263.

1974 HONDA 550. SOME ACCESSORIES. 658-8120.

THE ACES® ON BRIDGE

by IRA G. CORN JR.
TEAM CAPTAIN

"Haste in every business brings failure." — Herodotus.

NORTH 2-27-A
♠ 8 6 3 2
♥ A K Q 10 8
♦ K 5
♣ 7 4

WEST
♠ 5 4
♥ 2
♦ J 9 8 6 3 2
♣ 9 8 5 2

EAST
♠ A
♥ J 9 6 5 4
♦ Q 10 7 4
♣ J 6 3

SOUTH
♠ K Q J 10 9 7
♥ 7 3
♦ A
♣ A K Q 10

Vulnerable: Both. Dealer: North. The bidding:

North	East	South	West
1♥	Pass	2♠	Pass
3♠	Pass	4 NT	Pass
5♦	Pass	6♠	All pass

Opening lead: Deuce of hearts.

When the opponents make a slam lead in a suit bid by your side, it is time to be alert. You should take time to wonder what the leader has in mind and it's definitely not the time to rush into a routine play.

West leads the deuce of hearts and dummy wins the ace. The hand looks like a "claimer" and declarer casually leads a trump. East wins and returns a heart for West to ruff and South begins moaning about rotten luck.

Granted the luck was not great, but declarer had his chance to make his own luck. And his first question should have been, "Why did West choose a heart lead instead of one of the unbid suits?"

Surely West's deuce was not a fourth best lead and a strong suspicion about a singleton should develop. How to get around the obstacle? Don't play trumps until you're ready to handle the situation.

After winning the heart ace, declarer plays a diamond to his ace and cashes two high clubs. The club 10 comes next, ruffed with dummy's trump six. When this holds, declarer can breathe much easier as he cashes the diamond king to discard his last low heart. And now it's safe to lead trumps.

East wins the trump ace and leads a heart in a desperate try for an overruff, but there is no chance. Declarer ruffs, draws trumps and claims 12 tricks and a vulnerable slam.

What if West's deuce of hearts were not a singleton and clubs had been 6-1? Then the second club would be ruffed and would defeat an iron-clad slam.

True, but if this ever happens in a real game on this planet, my only advice would be book a quick flight to Neptune. I hear the games are much easier there.

Bid with Corn

South holds: 2-27-B
♠ 8 4 3 2
♥ A K Q 10 8
♦ K 5
♣ 7 4

South	North
1♥	2♦
2♥	3♣

Answer: Three diamonds. North has asked for a preference and there is no reason to deny his request.

TODAY'S CROSSWORD PUZZLE

UNITED Feature Syndicate

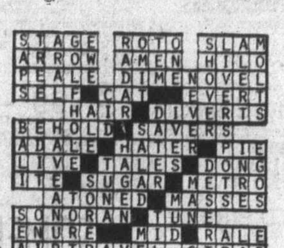

ACROSS

1 Extorted money from
5 Hindu group
10 Sweetsop
14 Devotion
15 Noted Can. doctor
16 Social org.
17 On the ocean
18 Coins of Iran
19 Take-out order phrase
20 Holy ------
22 Tell all: Slang
24 Mountain: Prefix
25 Buenos -----
27 Trampled heavily
29 Protections: Brit.
32 Animal park
33 Desert one's comrades
34 Heating devices
36 Bind
40 Kind of auto
42 Didn't go to bed: 2 words
44 Hep
45 Superior quality
47 Old It. playing card
49 Ignoble
50 Ump
52 Of a Roman tyrant
54 Farewell word
58 Bold
59 Shem's son
60 Deal out
62 Trees
65 Fail to include
67 Disdain gesture
69 Mastery
70 Large bag
71 Suspenseful
72 Gutter site
73 Inside: Comb. form
74 Tracts
75 Killed

DOWN

1 Sheep's cry
2 Rid oneself of
3 For all time: 2 words
4 Darling: Informal
5 Amends
6 "-- - was going to St. Ives"
7 House foundation
8 William and son
9 Substitute
10 Toward the stern
11 Go as a throng
12 Tidal bore
13 Remained afoot
21 French river
23 Dismiss: Slang
26 Fr. upper house
28 P.I. Moslem
29 "Flower ---- Song"
30 Reduce pressure
31 Man's great adversary
35 Affirmative answers
37 Lacking complete accuracy
38 Greek colonnade
39 Seeded
41 Evil
43 Certain transfers
46 School period
48 Implement
51 Festival
53 Pushes against gently
54 Near
55 Of mankind
56 Command
57 Opposite
61 Irish river
63 Cleave
64 Eject
66 Ring decision: Abbr.
68 All 50: Abbr.

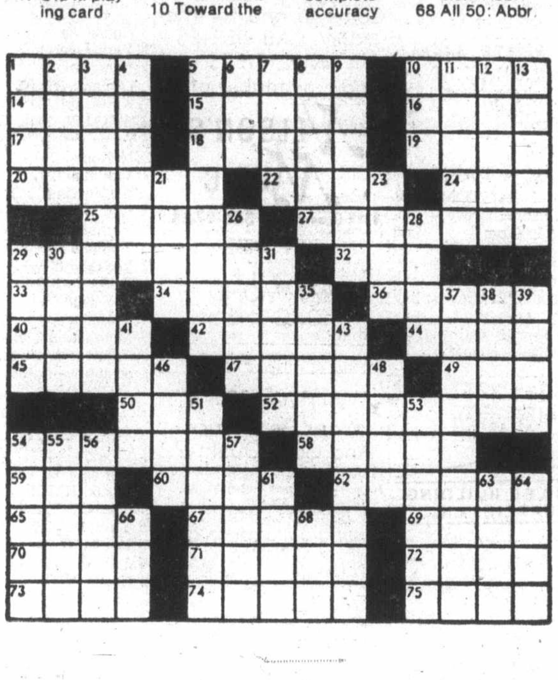

By R. A. POWER

77 MOTORCYCLES

YAMAHA Clearance
NEW 77 MODELS
TRAIL
DT125 $949 78 Price $1149
TY175 $999 78 Price $1299
DT400 $1399 78 Price $1749
XT $1599 78 Price $1969
ROAD
XS400 $1499 78 Price $1749
XS500 $1799 78 Price $2199
XS650 $1999 78 Price $2469
XS750 $2599 78 Price $2999
Plus freight and P.D.I. on all models.
Vancouver Island's largest motorcycle dealer — see us before you make any deal.
MULLINS MARINE SALES LTD.
382-1928 D-00356A
925 Yates St.

CORNELL CHEV-OLDS LTD. Will Take Your MOTORCYCLE On trade on any New or used automobile in stock CONTACT: Our sales staff by calling 385-5777. Ask for BRUCE LOCKHART

HONDA XR75 The small bike that's built like a big one. See it this weekend at Brooklands Motorcycles 937 Fort St. 383-5926 DL 1271

BEAUTIFUL '76 HONDA GL1000, custom seat, etc. 9500 miles, oil changed every 500 miles. Parked in garage. $3200. 383 1060.

GOLD WING LIMITED EDITION HOnda 1000, immaculate, must be seen. 4700 touring miles best accessories. 383-1267.

REPOSSESSION 1972 and 1974 750 Suzuki motorcycles, water cooled, both need some work. Please contact Mr. P. Arnoldi, 382-5105.

VICTORIA HONDA HONDA, BULTACO, HARLEY 2851 Douglas St. 386-8364 DL-01953A

1975 HONDA XR-75, EXCELLENT condition, suitable for up to 14-year-old. Helmet included, $395. 477-2046.

1973 900 KAW ZIE. $2,000 OR swap. 388-7091.

'73 850 NORTON, OFFERS. 478-7592.

1974 YAMAHA 125 ENDURO, EXcellent shape, $550. 477-0990.

1977 IT YAMAHA 175, GOOD CONdition, asking $800. 388-7827.

1974 HONDA MT 250 ENDURO, 2,300 miles. $825. 598-1464.

70 CB 175. WILL SELL OR SWAP for Enduro. 598-3098.

'74 YAMAHA 750, 8,000 MILES, excellent condition, 652-5877.

77 MOTORCYCLES

'72 SUZUKI 500, GOOD CONDItion, new rebuilt engine. Asking $700. 478-3884.

BEAUTIFUL 1975 YAMAHA 100 Enduro, low mileage. Want: Motor Cross. Offers. 478-1397.

650 YAMAHA, CUSTOM PAINT, brown metal flake, best offer takes. 388-5810.

TWO HONDAS, 1974 CB 360, 1973 Z50, both overhauled, offers. 385-3220.

SUPER BIKE HONDA 500, INcludes accessories, $1100 or best offer. 477-9359.

'76 YAMAHA 100 ENDURO, brand new, will sell for $650. 658-8817.

1965 TRIUMPH BONNEVILLE, excellent condition. $1,500. 656-2997, between 6 and 8 p.m.

K. J. KAWASAKI 2940 DOUGLAS 385-0323 DL-01836A

1975 HARLEY DAVIDSON Sportster 1000, mint condition, extras, $3300. 385-4393, 384-5706.

1969 TRIUMPH ENGINE, 500 CC, unassembled, $100 firm. 642-5843 9:30 a.m.-3 p.m.

1977 BMW R100RS BEAUTIFULLY equipped for touring. Must sell, evenings 656-2138.

1975 MX 100, NEW ENGINE, EXcellent condition. $650. or best offer. 383-1940.

250 HONDA MT ELSINORE, 2600 miles. Good condition. Asking $750. 383-3146 or 383-7393 after 5.

1970 YAMAHA 175 ENDURO, 14' Hobie Cat and trailer. 477-4125.

1976 SUZUKI RM125, GOOD CONdition, $600 or offers. 474-1364.

1976 HONDA, XR 75, $325, HELmet, $25. 477-6466.

'72 BSA REBUILT, OFFERS OR truck or newer bike. 383-7919.

1974 NORTON 850 CC, GOOD CONdition. $800. 388-4158.

'74 CAN AM, 125 ENDURO. Offers. 382-3715.

'73 500CC YAMAHA 10,000 MILES, good shape, extras, $875. 652-5592.

1976 MX 76 INDIAN 6-SPEED; offers. 478-4086.

125 HONDA TRAIL BIKE, $500 OR best offer. Phone after 6. 474-2687.

78 BICYCLES

BUY, SELL, TRADE, REPAIRS New and used bikes Qualified mechanic operating own business. Lowest prices (Expert bucked wheel) Open 8 a.m.-8 p.m., Sun. 12-5 p.m. Reno Industries, 2519 Gov't., 384-5514. Dealers, CCM — Raleigh — B.R.C. — Shields — Nishiki. Same day service.

GOOD SELECTION OF BICYCLES for every size and budget. Chargex, Mastercharge Welcome OAK BAY BICYCLE SHOP 1968 Oak Bay Ave. 598-4111

RALEIGH 5-SPEED, AS NEW, $80. Girls 3-speed, as new, $70. 478-7897.

BOY'S BICYCLE, 10 SPEED, 24" wheel, good condition, $50. 598-6049.

FOLDING BIKE. EXCELLENT condition, suits any age, $85, 383-1655, 383-5658.

10 SPEED FALCON, FOR SALE, $85, Reg. $130, 2 months old, 592-4240.

10-SPEED BIKE FOR SALE, full size, good condition, $80. 598-4406.

MENS TEN SPEEDS, RALEIGH, $85. Apollo $75. Peugeot $100. 388-7797.

10-SPEED PEUGEOT, CALL Dave, 383-1879.

21½" BOB JACKSON, $195, 652-2027 in excellent condition.

APOLLO 10-SPEED, RUNNING order, $40. 4321 Houlihan.

80 BOATS and MARINE

POWER
22' REINELL, 60 hrs. $10,500
22' K & C Comnd Bridge $13,500
24' SARATOGA soft top $11,500
24' SARATOGA Hd top $15,500
30' CHRIS Sea Skiff $15,900
33' CAVALIER $21,000
35' SHEPHERD — like new $39,500
32' LUHRS Diesel $34,500
32' DISP. CRUISER $14,900
45' MONK and Boathouse $67,500
SAIL
26' BUCCANEER — SHOWER $13,500
26' GRAMPION $14,900
26' GRAMPION $14,500
31' C & C Corvette $24,900
30' MORGAN—full sails $34,400
30' IRWIN — Demo. $37,800
35' CORONADO $69,000
36' PIVER Trimarran $29,500

CEDAR GROVE MARINA
Your Sidney Dealer for ZODIAC BOATS ON DISPLAY 7 DAYS A WEEK "Located on the highway just before Swartz Bay" "The Green Boathouses" 656-2580

FINAL CLEARANCE on 1977 Model MERCURY OUTBOARDS Excellent Selection of Marine Accessories
MERCURY MARINE 800 Cloverdale 385-1457

TRIMARAN 31' KISMET, BUILT in 1975. Great crusing and live-aboard boat. Oil stove, 1978 10 h.p. Honda O-B aux., 5 sails. $18,000 O.B.O. Can be seen at Gov't Wharf, Comox or write M. Applevard, Box 1247, Comox or Ph. 339-2945.

ROLLS-ROYCE OF TRAILERable sailboats, 1976 Chrysler 22, fully equipped, sleeps 5, trailer included. $9800, 592-0082 or 592-0700.

31' HARRISON BUTLER CUTTER Sabb Diesel Blue Water Classic. Pitch Pine, Oak, Teak Copper fastened. World cruise equipped. $29,000. 339-4216.

15' PETERBOROUGH BOAT AND trailer with 18 horse Johnson motor, needs work. $300. 382-4084, 383-0769.

14' STURDY BOAT, TRAILER, 15 h.p. Evinrude, $650. Offers. 479-4067.

15' CLINKER, INBOARD marine, good condition, sound, hull, $600. 382-1718.

10' HYDRO AND TRAILER, EXcellent condition, professional craftsmanship. Phone 477-3679.

14' FIBREGLASS BOAT, MOTOR and trailer, good shape, $875 or nearest offer, 478-5701.

1 SEAGULL MOTOR, NEARLY new condition. 382-0851.

80 BOATS and MARINE

gp "It's The Service That Sets Us Apart"
NEW OUTBOARD PACKAGES
14'4" HOURSTON Glasscraft —35 h.p. Johnson elec. —900-lb. Road Runner —Full canvas top —Battery box, controls, cables 1 ONLY, $3995
1700 BAYLINER Mutiny —85 h.p. Johnson elec. (incl. tachometer) —1550 Road Runner —Full canvas top —Battery, box, controls 1 ONLY, $5995
SIMILAR SAVINGS on other OUTBOARD MODELS
USED OUTBOARDS! All Sizes
BAYLINER HOURSTON GLASSCRAFT JOHNSON outboards VOLVO — OMC Sterndrives — Trailers Accessories
All at GIBSON Powercraft Centre Ltd. 2520 Gov't St. (Near Bay) 382-8291

BRAND NEW BOAT SALE BRAND NEW BOAT SALE
Brand new 21' CAMPION Monashee hardtop. Enclosed head, galley, camper top, 200 h.p. Volvo-Penta $14,769
Brand new 25' GREW SS 250 hardtop, 235 h.p. OMC, custom teak interior, swimgrid, trim tabs, full warranty. Last one $21,985
USED SPECIAL — 14'4" HOURSTON Glasscraft complete with 40 h.p. Johnson and EZ loader. 1 owner, very good shape. Only $2995.
HURRY—These Won't Last
Full Service and Parts for OMC Volvo Mercruiser Sterndrives Yanmar Diesels and Evinrude Outboards Quality Accessories at the Marina OAK BAY MARINE SALES 598-3393 1327 Beach Drive

COVE YACHTS MAPLE BAY Steal this TANZER. 25 sloop new July 1976. Basic boat plus $5,300 in options plus CB phone, knot meter and more. Electric start 9.9 H.P. outboard motor $18,500. 9more top line sailboats on display. Many moe sail and power boats listed. Cove Yachts Ltd. Maple Bay 748-8136 748-3242

OFFSHORE CRUISERS 40' diesel Mtrslr. $45,000. 46' Diesel FC Ketch $35,000. 40' Diesel Trimaran $27,900. 40' deluxe diesel ketch $59,000. VEGA diesel sloop $26,500. Wild Duck offshore $6,995. 43' Schooner $54,950. We specialize in Offshore and live-aboards. VICTORIA BOAT MART, 453 Head St. 383-3324.

D.J. WELDING AND MARINE Located At VAN ISLE MARINA, SIDNEY Marine ways — Book now. Paints, Zincs, Etc. 656-5849

4 STROKE HONDA The new 9.9 horse outboard is now in stock. Uses straight gas Has built-in 12-volt, 60-watt generator. Demonstrator available. ALL BAY MARINA 2238 HARBOUR RD. SIDNEY 656-3167 Open 6 days — Closed Mondays

SAANICH LUMBER YARD Has in stock: Oak, Pine, Ash, Teak, Mahogany, Cedar (yellow and red), lumber and veneers. Prices reasonable. 3041 Douglas St. 385-2485.

THUNDERBIRD YACHT SALES at Westport Marina BAYLINER Yachts CHB 34 Trawlers CARVER Boats CRUISE-A-HOMES 656-5832

17½' K & C THERMOGLASS, deep-v, 140 H.P. inboard-outboard, fresh water cooled, two down riggers, depth sounder, CB, life jackets, oars, EZ load trailer, fully equipped. $5900. 656-7158.

1975 SEARAY 24', 255 H.P. stand-up head, dinette and galley. Swim grid, CB and trim tabs, $16,500. Days, 383-8411; nights, 652-3502.

8' TUNNEL-MITE HYDROplane, wheel and cover, $350, optional 18 horse Evinrude, remote controls and tank, $300, 383-7620, 598-1927.

CAL 28 SLOOP. FINE CONDItion. Equipped for racing and cruising. Berthed West Port. Military owner posted east. $17,900. Private sale. 478-1903.

18'6" GLEN-L, CABIN CRUISER, glass ply, two 1977 20 h.p. Mercs, low hours, remote controls, enclosed head, stainless sink, speedometer, etc. best offer, 386-6653.

FIBERFORM 19' 165 horsepower, hard top, trailer, $7000. 477-1051.

REPAIRS Marine, inboard, outboard, air cooled engines. Expert 595-6059, 652-1231

18' HOURSTON HARD TOP, INboard, outboard, 165 Merc, trailer, depth sounder and C.B. $6,400. 385-8338.

SMART 19' RUNABOUT WITH cuddy cabin, and canvas cockpit. 80 hp Johnson outboard, Westport Marina B-48. $2,100. 656-6993.

15'6" GLASS CRAFT. 60 HORSE power Johnson, 9½ horse power auxiliary. Road Runner trailer. $1975 .Phone 477-2532.

5 HORSEPOWER JOHNSON electric start, 1963, broken gear box, $375. 479-5407.

CROWN 23, DELUXE MODEL, new main, well equipped, asking $10,200. 479-4618.

WANTED: HAND WINCH FOR boat, 2000-3000 pounds capacity. 595-0326.

MUST SELL 19' CABIN BOAT, 80 Merc outboard, many extras, best offer to $2,500. 386-3678.

FIBERGLASS MOLD FOR 10' boat. 385-2206.

COMMERCIAL FISH BOATS. Squire boat brokerage. 384-3363.

17' DAVIDSON, FIBERGLASS day-sailer, $1700. 656-4479.

15' BOAT TRAILER WITH TILT boom, $150. 478-7104.

80 BOATS and MARINE

A few selections from our many National Listings

SAIL

THUNDERBIRD 26' Sloop. Main, 2 genoas, spinnaker. Johnson 9.5 o.p. $6,000

CATALINA 27 Sloop. Main, genoa, jib, know meter and log. Double lifelines. Sounder, Evinrude 15 h.p. o.b. $16,800

POWER

PELAGIC 36 Diesel Cruiser. Single 200 hp Nissan. 5 berths. Command Bridge. VHF. Furnace. An excellent fiberglass boat based on the fast Gillinetter hull. $44,900

21' BELL BOY fast Cruiser. 2-3 berths. Mercruiser, i.o. in beautiful condition. $11,900

West Canada agents for Grand Banks, Fisher, Moody, Albin, Sisu and Pacific Pilot.

CATALINA
NATIONAL BOAT SALES LTD. have been appointed VICTORIA AREA AGENT for the CATALINA range of sailing craft. You are invited to inspect a CATALINA 27.

For further information on these or our other numerous listings call DICK CHUDLEY or LUKE KYNASTON

NATIONAL BOAT SALES LTD. 2060 White Birch Road, Sidney, B.C. V8L 2R1 Tel (604) 656-3966 —AND ALSO AT False Creek Vancouver

Trade for Boat? Brand new custom SxS duplex. $125,000 C.C.A. App. Each side separate strata title, incl. lot. Cedar, brick exterior, Prof. landscaped, shrubs, etc. Custom appliances, elec. heat, exceptionally detailed workmanship. 3 BR, 2 bath. Situated in Esquimalt's exclusive Saxe Point area. Only a stone's throw from waterfront and boat ramp. Presently rented to excellent tenants. Will sell or trade my equity on either side or complete building for diesel cruiser or late model Trojan, Tollycraft, Uniflyte, etc. Financing available O.A.C. 592-0613 after 6 p.m.

BOOK NOW
BOTTOM PAINTING
Up to 19' $65
20' to 23' $85
24' to 26' $100
27' to 30' $130
Price includes paint, labour, hauling, blocking and cleaning.
SMITTY'S MARINA
2530 Beacon Ave. 656-1422

FOR SALE, 22' APOLLO. ¾" thick fiberglass hull, sleeps 6, 200-hp fresh water cooled Volvo-Penta inboard-outboard, under 100 hours, trim tabs, swimming grid, marine toilet and galley. $13,000. (New price $18,000). Can be seen at Sooke Basin Marina. Inquire from Ocean Village, No. 9-1317 Kaltasin Rd.

LIVE-A-BOARDS 40 ft. Cruise-a-home, $49,900. Porta-cruiser, $15,995. Seaworthy yachts with spacious accommodation. Thunderbird Yacht Sales at Westport Marina, Len Raynor or Alex McGregor, 656-5832.

LISTINGS WANTED ON POWER boats. We have many customers enquiring at our three on-water locations. Thunderbird Yacht Sales at Westport Marina, Len Raynor or Alex McGregor, 656-5832.

VIKING 33 WHITE HULL, AS new, six bags sails, electronics, ten winches including Barlow 28s, fully rigged for cruising and racing, many extras, well below replacement value, 266-2950 Vancouver.

SAVE $ BY FINISHING 23' cruiser, well built, by experienced builder, ready for the water, cello finished fibreglass over plywod, Interceptor inboard. Make us an offer. 477-9682.

LISTINGS WANTED ON SAIL boats. We have many customers enquiring at our three on-water locations. Thunderbird Yacht Sales at Westport Marina, Len Raynor or Alex McGregor, 656-5832.

1976 24' FIBERFORM Baja offshore. $13,500. This beautiful boat offers accommodation for 6, stand-up head, CB radio, anchor, full canvas, etc. For appointment to view, call 388-5679.

BAYLINER 20' SAILBOAT WITH 6 hp Johnson, fully equipped. Good starter boat. $6500. Ask for Alex McGregor or Len Raynor, Thunderbird Yacht Sales at Westport Marina, 656-5832.

MASTERCRAFT TILT TRAILER, rebuilt, all rusted steel replaced, for 17' boat, 1200 lbs. Buddy bearings, new lights, 450-12 tires, $400. 245-4885, Ladysmith.

1977 EVINRUDE, 9.9, $695, '75 Merc, 9.8, $550. '75 Evinrude 9.9, $550. '77 Evinrude, 9.9, $788. New 1977 25 electric $1230, new. 478-8391.

17' ALUMINUM CANOE, AND 4 Johnson motor, brand new, value $850. selling for $500, at 4558 Cordova Bay Rd. or call 658-1165.

15'6" GLASSCRAFT (NOT DEEP V) 55 Chrysler and 10 hp Johnson, trailer, all good condition, $1600. Phone 477-3372.

17½' DEEP V K & C, 85-HP PLUS 9.9-hp, both Evinrude, E-Z load trailer, excellent condition, $6200. 595-2334 after 5.

'76 FIBERFORM 14' WITH ROADrunner and 35 Merc electric, like new, fully equipped, full vinyl top. Lovely unit, $2900. 595-1863.

19' FIBERFORM HARDTOP, 165 Mercruiser, Eze-load trailer. $5,500 firm. Phone 112-746-5382 after 5 p.m.

BY OWNER — 1966 CHRISCRAFT 25' in excellent shape, many extras, $12,000 or first reasonable offer. 652-3073.

BOAT, 10 HORSEPOWER MOTOR and trailer, as is condition, $275. 592-3708.

1977 4.5 MERCURY, APPROXImately 15 hours, as new, $450. 478-3458.

17' BOAT, 2 MOTORS, COMplete. 383-7115 and after 6, 477-1639.

1969 40 HP EVINRUDE, ELECtric start, longshaft, reliable power. 3316 Keats.

1974 17' BAYLINER, INBOARD-outboard, lots of extras, plus utility trailer. 383-8269.

MAKE AN OFFER, OLDER 22' Brandlmayr I-O, galley, head, extras. 386-3505.

34' EAST COAST STYLE DIESEL, sound and economical. Good for work or pleasure. Sleeps 4. $10,000. 746-6222 or 748-9563.

CHRYSLER CROWN, NEEDS REbuilding with clutch and reduction, $100. 595-8560.

FOR CUSTOM BOAT UPHOLstery call Riga Upholstery 383-7621 or 384-6013 eves.

YACHT OWNERS CHARTER POOL. Power or Sail, skippered or U-Drive. 24'-110'. 382-6633.

REPOSSESSION — 1974 24' WINner boat, Mercruiser. Information phone 748-8121.

18' HOURSTON HT. I-O 165 MERC. trailer, sounder and kicker, excellent condition, $6800. 658-5160.

18' BOAT ON EZ-LOAD TRAILer, 120 horsepower I-O Mercruiser. 652-4220, after 6.

THUNDERBIRD YACHT SALES at Westport Marina 656-5832

MAYFAIR MARINE LTD. Dryland Boat Brokerage 3339 Oak St. 385-1457

1973 65 H.P. MERCURY ELECtric start, controls and two tanks, $1250. 652-3694.

WANTED: POWER HEAD PARTS for 90 h.p. OMC stern drive. 1963 to 1965. 658-8283 or 388-1951.

40' KETCH, OCEAN RIGGED, View at Government Floats, Victoria, or phone Qualicum, 757-8424.

26' THUNDERBIRD SAILBOAT, measured, surveyed, dinghy, $6400. 477-6207.

11'6" FIBERGLASS CARTOPPER, 4.5 motor, oars, jackets, $425. 478-0029.

WANTED—STANDING AND RUNning rigging and miscellaneous hardware for 26' sloop. 656-5681.

14' ALUMINUM BOAT, 9.8 MERC Motor (1973); $750. 479-1089.

4-HP WITH TANK, NO SALT, $175. 478-1229.

PLASTIC 40-GALLON WATER tank, new, $60. 478-7964.

26' CRUISER F.W.C. CLOSEST offer to $8500. 112-745-3747 after 5.

80 BOATS and MARINE

Gypsy Yacht Sales
KONG-HALVORSEN
ISLAND GYPSY Diesel Cruisers
ISLAND DRIFTER Diesel MOTORSAILORS
Discovery 42 Super offshore cruiser $89,000
Finnclipper 35 Wheelhouse fotorsailor $59,500
Bayfield 32 1977, Well equipped $39,900
Hughes Northstar 26 Race equipped $21,000
Thunderbird 26 Lots of gear $9,450
Crown 23 Original plug $9,900
Grampion 23 Sleeps 5 $9,900
Snapdragon 21 Super quality $8,450
Arrowhead 21 All wood, beautiful $5,995
ISLAND GYPSY 36 QUAD CABIN DEMONSTRATOR IMMEDIATE DELIVERY
Up to 15-year-bank financing on approved credit.
2270 Harbour Rd., Sidney; 656-5591

VAN ISLE MARINA
22' SEA RAY c-w T-Trailer $13,900
26' TROJAN C-Bridge $16,800
27' Disp. CRUISER incl. B-House $11,500
27' FAIRLINER—Clean OFFERS
28' FIBERFORM Exec. $27,500
28' FAIRLINER $13,500
30' GRENFELL "Mint" $26,000
32' CHRIS Craft aft cabin $26,900
32' LUHRS F-G—Loaded $53,900
34' DIESEL Disp. Planked $16,900
36' CANOE COVE twin diesel $79,500
37' CHRIS Craft—twins $29,500
37' TRAWLER—Diesel $99,900
40' CRUISE-A-HOME F-G $39,000
40' F-G Tri-Cabin diesel $82,000
44' EXPRESS, twin diesel $70,000
47' DIESEL ex Govt $49,900
52' MONK, incl. B.H. $125,000
SAIL
18' F-G Sloop c-w Trailer $ 5,100
21' NORTHWEST Sloop $10,200
26' REINELL Sloop $13,200
28' VIKING C & C Race $16,200
29' HUGHES F-G Diesel $22,500
33' VIKING C & C Diesel $39,000
40' CATAMARAN— Wharren $13,000
41' LUNENBURG Ketch $86,000
Above is an example of some of the vessels we are seriously offering for sale. For further information, please contact JOHN ALLEN at VAN ISLE MARINA CO. LTD. Tsehum Harbour Box 2130 656-1138 Sidney, B.C.

60 BOATS ON DISPLAY From 14' to 26' Featuring New Double Eagles Glas Ply Campion Tanzar Sailboats Used Boats Of all descriptions Power and Sail See Us Before You Buy
bob whyte marine ltd. SALES AND SERVICE Corner Harbour and Resthaven 656-7286 SIDNEY OPEN 9-5:30 TUESDAY-SUNDAY

SAIL SALE SAIL SALE 20' sloop $4,750, 24' Shark $5,995. 21' Northwest $6,995. 22' Columbia $5,995. 23' Buchanan $6,995. 20' O'Day New $7,200. 21' UK Vivacity offers. 26' Gaff Cutter $11,900. 34' Diesel sloop $12,900. Call 23 $17,900. Tanzer 25 as new offers. Crown 28 $19,900. Trades, financing all at VICTORIA BOAT MART, 453 Head St. 383-3324.

COMPLETELY ENCLOSED fresh water cooling system for 165 OMC or Merc. New exhaust manifold and elbow for 165 OMC, used exhaust manifold for 120 Merc., excellent condition. New 7½ horsepower outboard motor bracket. New 14¾x19 Volvo 250 prop. 1972-2 horsepower Evinrude outboard motor, like new. 477-4937.

26' COMMAND BRIDGE CRUISER 350 Chris Craft, V-drive with dual controls, complete galley, furnace, hot and cold pressure water and many other extras. Custom finished in teak and stainless steel. View at 1663 Blair. 478-7520 or 477-2118. Open to View Sat.-Sun. 10-4.

DIESEL LIVEABOARD 38' with 10'6" beam. 6-cyl. diesel, oil stove, radiophone, autopilot and more. Older vessel with lots of potential, and you can't beat the price of only $17,900. On display, Gypsy Yacht Sale. 2270 Harbour Rd. Sidney. 656-5591.

25' WEEKENDER Planked hull, Graymarine 4-cyl., sleeps 4. Very seaworthy design and ideal for fishing or exploring. $5,995. On display Gypsy Yacht Sales 2270 Harbour Rd. Sidney, 656-5591.

FIBERFORM SAN JUAN 22 Very well maintained by original owner. Low hrs, sounder, C.B. Merc 7½ aux. for fishing. Cuddy cabin, and head and galley. Offers on $9,500. On display Gypsy Yacht Sales Sidney, B.C. 656-5591.

RADIOS—SOUNDERS—RADAR VHF — Single Sideband — CB radio — Flasher depth sounders — Radar — Chart recording sounders Sales — Service — Installation. Bail and Shemilt Electronics Ltd. 1 West Burnside Rd. 386-9414

OWNER TRANSFERRED, MUST sell: Low Profile 24' Reinell model 2430 complete with 215 Horsepower Mercury inboard outboard, sounder, CB radio, trimtabs, plus many extras. Asking $10,500. 477-8175.

SAILING IS FUN Join us. Tony Burton Sailing School, R.Y.A. credited school, the Inner Harbour, Victoria, 383-4011, 477-6325.

DELUXE FLOAT HOME. Fully equipped and furnished. Suit family, moorage inc. $22,500. No extra charge for a new lifestyle. VICTORIA BOAT MART, 453 Head St., 383-3324.

74-75 21' REINELL Low hours. Near showroom condition. 188 Mercruiser. Head, stove, sink, ice box and CB. Impossible to compare at $8700. Call after 6 p.m. 592-3652.

PHOENIX CYCLOS FIREBIRD diesel heater, $240; primus alcohol stove, $45; porta-potti, $50; Tandem axel trailer, for up to 26' sailboat, $1,000; Main and gib for Grampion 23, 656-4388.

MUST SELL — HAVE OTHER boat — 50' Ferro Schooner, excellent live-a-board, 125 h.p. Cummins. Asking $38,500 or nearest offer. See "Valkyrian II," Fisherman's Wharf, Victoria.

17' FIBERGLASS, NEW CAMPER top, sleeper seats, 65 h.p. Mercury, electric start, complete with trailer, like new, $2500 or best offer, 656-5742.

FAST BUT COMFORTABLE, VIKing 22, EG SLOOP. Well equipped. Excellent condition. Asking $5500, 592-1341.

18' SEAFARER RUNABOUT, 165 OMC, new trailer, $3250, 478-7104, 385-5335.

12' ALUMINUM LUND WITH oars, as new. $400. 478-7897.

80 BOATS and MARINE

DJ YACHTS
Good listings priced right — whatever your boating requirements.

EGCELLENT FISHING EX.
22' LYNNWOOD. Quality hull design. F.W.C. Volvo 170. Volvo 270 Leg. Reduced to $8,750. Fully rigged 24' DISPLACEMENT Ex-Fishers. Grey 45 HP Excellent condition. Loaded with extras and character. Only $5,995.

WEEKENDERS:
Selections of F.G. — Bridge Fiberforms, Reinell, K & C and other popular vessels from $8,000. Good quality wood from 21' — Prices starting at $4,495.

LUXURY CRUISING OR LIVE ABOARD:
Exceptional quality in F.G. and wood from 30'-50'. DSL and gas available. We may have the vessel you've been looking for. EX: 33' Carver — Roomy F.G. Com. Br. Cruiser 34' Monk—oil stove. Loaded. 38' UK BUILT. Exceptional.

NEW:
Tolly Craft from 26'-48'. Puget Trawler 33'-44' DSL.

SAIL:
Selections from 21'-30'. Good listings required. If you wish to sell please contact: Joyce Omlid and Don White Bosun's Marina 656-5558 Randy Boyle Oak Bay Marina 598-3366

PELAGIC PACIFIC INDUSTRIES (1974) LTD.
A COMPLETE STOCK OF FIBERGLASS AND EPOXY MATERIALS Z SPAR MARINE PAINTS 428 E. Burnside VICTORIA 386-1811 386-7814

CANOE COVE YACHT SALES
11' BOSTON Whaler, new $ 1995
21' CAMPION Com. Br. $15,000
26' COLUMBIA Sloop $14,500
26' REINELL '76, loaded $21,000
30' DISP. single gas $20,000
32' UNIFLYTE, 1977, immaculate and loaded
36' CHRIS CONNIE hardtop $31,000
36' CANOE COVE diesel $79,000
41' CANOE COVE TRI+CABIN $103,000
44' DISP. trawler style $109,000
Open 7 Day a Week 656-5711 Sidney b.c. 656-3915
Open 7 Days a Week 656-5711 Sidney B.C. 656-3915

Mercury - Honda OUTBOARDS DOUBLE EAGLE SILVERLINE BOATS MULLINS MARINE SALES LTD. 925 Yates St. D-00356A 382-1928 382-4515

NORSECRAFT HARDWOOD Industries Ltd. 383-4233 MORE TEAK HAS ARRIVED 541 DAVID ST.

McQUADE'S MARINE SUPPLY We have your spring maintenance products, hull cleaners and waxes, vinyl cleaners, enamel, anti-fouling paint and varnish, brushes and sandpaper. 1252 Wharf St. 388-4343

BRAND NEW TANZER SAILBOATS IN STOCK
22' Deluxe "Sailaway" $10,900
7.5 Metre deluxe "Sailaway" $14,995
26' Deluxe "Sailaway" $18,200
at BOB WHYTE MARINE Sales and Service 656-7286 Corner Harbour and Resthaven

D.J. WELDING AND MARINE Located At VAN ISLE MARINA, SIDNEY Welding and Fabricating Stainless and Aluminum 656-5849

COHO MARINA COWICHAN BAY, B.C. Boats for Sale Fishing Guides Charters CHRYSLER SALES SERVICE 746-7909

EAST COAST TYPE DORIES Heavy Gauge welded aluminum Hulls — Beautiful rough water boats — Rowing and power models on display. ALL BAY MARINA 2238 HARBOUR RD. Sidney 656-3167 Open 6 Days — Closed Mondays

HAVE YOU SEEN NEW BOAT prices? Then consider this 1976 Fiberform Sitka, 165 horsepower, 400 hours, loaded with extras, well maintained, priced to sell this winter at $12,950. Phone 656-4454 or 656-2069.

30' CHRIS LAPSTRAKE CRUISer. Twin 235 H.P., 125 hrs., good condition, ready for cruising, many extras. Sacrifice $16,900. Trades considered. 477-2333.

ERICSON YACHTS Alex Chisholm Yacht Sales Anglers Anchorage Marina 933 Marchant, Brentwood Bay 652-3531

BENNETT TRIM TABS Sales and Installations. Mariner Marine Power Ltd., 21 Cadillac Ave. 383-6582.

SAN JUAN 24 8 sails, race rigged, 9.8 Merc outboard. $14,500. Gibson Powercraft, 382-8291.

27' O'DAY SAILBOAT, 1 YEAR old, well equipped including OMC saildrive, inboard engine, $24,500. 248-3973.

ATTENTION FISHERMEN: HYdraulic coiler, shoot and tub, reasonable. See "Valkyrian II", Fisherman's Wharf, Victoria.

1974 17' BAYLINER WITH 70 HP Johnson and Roadrunner trailer, great condition, lots of extras, $4500. 595-4958.

28' CHRIS CRAFT EXPRESS, loaded with extras. Boat house kept and immaculate. $19,950. Days 478-0021, night 478-6857.

1975 15' SPORTSMAN SKI BOAT loaded with accessories, 150 h.p. Merc and Roadrunner trailer. 478-1898.

27' UNIFLITE, IN EXCELLENT condition, priced to sell at $22,500, or offers, view at Oak Bay Marina, or phone 477-8430.

B LICENSE, 32' COMBINATION Troller Cod boat, Chev marine motor, 749-3064.

RIVIERA STAR 24 SAIL BOAT, sleeps 5, immaculate, total inventory, offers to $12,500. 598-8458.

ONE ONLY NEW ELTORO 7' dinghy, royal blue, finished in teak, call 656-6837.

40' WEST COAST TROLLER, "M-V Nomic" all electronic, diesel power, 10-ton A license, 642-3461.

CYLINDER DIESEL COMpletely rebuilt with 2 to 1 Velvet drive. Phone 479-7816 after 5 p.m.

'74 17' BAYLINER '74 85 HORSEpower Johnson. Just had major tune and water pump. 479-7682.

80 BOATS and MARINE

SPECIAL POWER SPECIALS 14' Sangster package $1,295. 21' inboard package $2,495. 21' I.O. steel $4,995. 30' CHRIS $6,995. Bayliner 24 Express $8,995. Reinell 2250 $9,495. Reinell 24 Bridge $9,995. 26' CHRIS $9,995. 24' Fiberform Express $9,995. 28' Artcraft twin-maculute $12,500. 26' TOBA as new $19,900. 35' Diesel disp. $24,950. F30 Trojan steel $27,900. 40' deluxe diesel bridgedeck $37,950. Trades, financing too at VICTORIA BOAT MART, 453 Head St., 383-3324.

D.J. WELDING AND MARINE Located At VAN ISLE MARINA, SIDNEY Inboard and Outboard repairs. Complete engine overhaul. Carb., Alt., Starters, Wiring. Tuneup. Licenced Mechanic. 656-5849

DUNLOP NON-SKID BOOTS Black $11.95, Tall Yellow $14.95 SAILTREND 1157 Newport 592-2711

MECHANICS DELIGHT, WAUKEsha marine engine, 8-cylinder, 235 h.p. also one Volvo Penta leg, like new. Only one year's use on both, best offer. Call between 2 and 4 week days only. 478-5591.

22½' FIBERFORM, SAN JUAN, excellent condition throughout, fully equipped, must be sold. 656-1425.

16' GLASS OVER PLY, GOOD sea boat, heavy duty trailer, 50-horsepower Merc, less than 100 hours, $1,650 firm. 478-1115.

RAWSON 26' FIBERGLASS sloop. Thinking Mans Thunderbird. Excellent condition. Separate head. 656-7051.

17' WOOD OVER FIBREGLASS cabin cruiser, rebuilt 40 HP Mercury, less than 20 hours, excellent shape, $2400 firm. 652-5781.

19'6" BRANDLMAYR FIBERglass over wood, 85-hp Johnson outboard, both in need of repairs. Offers. 386-0194.

CORONADO 25, WELL equipped with DS and CB radio. 3 fore sails. Six horse OB, moorage 'til May 31. $13,000. 383-7444.

DOUBLE EAGLE 18'6" 170 Volvo 6, 270 outdrive, 2 berths, galley, excellent condition, moorage available, $7450. 477-3910.

WILL CONSIDER YOUR 22' - UP fiberglass inboard outboard boat as down payment on modern side by side duplex. 478-1950.

CAL OR O'DAY SAILBOATS Burton Yacht Sales, Belleville St., 383-4011 or 477-6325.

73 — 18' FIBREFORM, 140 Mercury, I-O., sounder, outboard bracket, trailer, $4,500. 478-1520.

17½ 1977 GLASPLY, 130 VOLVO I-O, 100 hours, still warranty. Immaculate. 385-7862.

WILL TRADE 12 ACRES CHOICE Highland for good displacement diesel cruiser. Duncan 748-3360.

1976 SELOX SAILBOAT TRAILer, rated 3600 pounds, electric brakes, $695 or offers. 652-1869.

BOAT LETTERING A SPEcialty. Phone Ken Warner, 652-2007.

14' FIBERGLASS FULL CANAvas, 50 Merc, 4 Merc, $1500. 478-3684.

83 AIRCRAFT

C182, 1027TT, DUAL NAV. COM., txpdr, adf., strobes. $19,000 or offers. 479-7623.

GYROCOPTER COMPLETE, with floats. Offers. 748-1079.

BABY GREAT LAKES PROJECT well under way. 656-1275.

92 SPORTING GOODS

Robinson's
WE AIM TO PLEASE
RIFLES: H.R. 45-70 S.S., $129; Rem. 7mm 4x, $249; Enfield 30-06 4x12, $169; Savage .300, $199; Sako 30-06, $389; Rem. .308 bolt, 4x, $197; Browning .308, auto, $299; Alpine .270 3x, $294; Win Buff-Bill Comm., $295. SHOTGUNS: British Dble 12g C.H. Weston, $179; Rem pump 12g trap, $339; Win 12 pump, $144; Rossi 12 g dble, $199. PISTOLS: S-W mod 36, new $124; Ruger 44 mag. $289, Colt Python 357, $499.
HUNTING — FISHING — CAMPINNG WE HAVE IT ALL
1307Broad St. 385-3429

FRANK WHITE'S SCUBA SHOP 832 Fisgard 385-4718 "The Diving Specialists" N.A.U.I. Basic Scuba Course Starting Mar. 6 Diver Rescue Course Starting March 8 N.A.U.I. Sport Diver Course Starting March 13

PLAY-MOR Billiard Tables, Shuffleboards Cues and Accessories Poker Table Tops for Card Tables FOOSBALL TABLES Factory to you—and Save! 384-3332 517 KELVIN RD.

INTERNATIONAL KNIVES QUALITY PIPE KNIVES 574 Yates St. 383-2422

RIMPAC DIVERS Ltd. 1 week open water scuba diving course, all day, every day, starting March 13. Enrollment Limited. Book now at 9818 5th St. Sidney or Phone 656-6313.

FOOSBALL AND SLATE POOL TABLES 10 per cent off, 2 part ques. Aco Enterprises Ltd. 8-5 p.m. Monday-Friday. 384-8913.

STEVENS 12 gauge double barrelled shotgun, vent rib, excellent condition. $150. 477-1664.

PACKBACK. CAMPTRAIL BAG on Astral cruiser frame, $75. 478-1134 evenings.

LACROSSE EQUIPMENT, AGE 12-14 and body building weights, call between 5-7, 598-4478.

2 SETS ROSSIGNOL SKIS 180 and 210's, poles, bindings, boots 9½. 383-4573.

SET OF GOLF CLUBS WITH beautiful leather bags and cart, $115. 592-6788.

MAN'S FULL SET OF CAMPbell golf clubs and bag, $175. 479-1089.

WET SUIT, MALE APPROXImately 140 lbs., excellent condition, $95. Phone 477-9774.

RIGHT HAND GOLF CLUBS, bag and cart, $50. Will suit person 5'7-5'10. 595-8118.

RIFLES AND PISTOLS, 592-0772.

SKATEBOARD Bahne fibreglass style. 592-7118.

GOLF CLUBS, LADY PALMER, good condition, bargain. 656-3765.

FOR SALE WINCHESTER 300 Magnum rifle. Phone 479-9655.

93 CAMERAS, SUPPLIES and PHOTO FINISHING

ATTENTION COLLECTORS —ROBOT Royal 36 —KONICA 111M —CONTAREX with planar 50 mm and BIOGON 21mm IN OUR STORE NOW
city photo 1227 Gov't. 385-5633

PHOTOGRAPHY TUTORING Emphasis on landscape, airphotography, technical, copying, B&W and color darkroom techniques. Darkroom facilities provided. Beginners welcome. 658-8039.

500MM PENTAX TELEPHOTO lens, offers. 479-5996.

93 CAMERAS, SUPPLIES and PHOTO FINISHING

BILL'S PHOTO SUPPLY AND BRAUN ELECTRIC CANADA LTD. ARE PRESENTING A PHOTOGRAPHIC SEMINAR COVERING DARKROOM AND ELECTRONIC FLASH, ALSO THE HASSELBLAD SYSTEM ALL DAY SUNDAY, March 12. THE COST IS $30 INCLUDING LUNCH. FIRST COME FIRST SERVED. EARLY REGISTRATION IS ADVISED. TICKETS AVAILABLE DOWNTOWN STORE ONLY.
Bill's Photo Supply 1675 Douglas 383-7443 New Hours 9-5:30 Thurs. and Fri. 9-9
LANGFORD STORE NOW OPEN 800 GOLDSTREAM AVE. OAK BAY STORE ALSO NOW OPEN 2047 Oak Bay Ave. 592-3122

HAMINEX 135 MM, F 2.8 TELEphoto lens, Bayonet mount, fits Canon, never used, $70. 598-1282 evenings, weekends.

CANON LENSES: 24MM F2.8, 35mm f2.0, Vivitar 70-150 zoom; 384-5790.

ARGUS ELECTROMATIC 570 slide projector with 10 magazines $80. 592-1801.

WANTED NIKONOS GOOD CONdition, reasonable, state price. N. Robertson, Box 2314 Sidney.

WANTED: INDOOR PHOtography lights. 384-8552.

COMPLETE SUPER 8 MOVIE outfit, like new, $260. 386-9457.

96 RANGES, STOVES and FURNACES

MOFFAT DELUXE ELECTRIC stove, excellent condition and working order, 7 years old. Phone 592-0655 mornings or late afternoon.

VIKING 30" STOVE, EXcellent condition. Clock, timer, rotisserie. $200 or best offer. 658-5195.

30" MOFFAT STOVE, TIMER, rotisserie, 30 day warranty. 592-4222.

KELVINATOR 30" RANGE, AVOcado, $225. Phone 477-4211 after 5 p.m.

1935 MONARCH WOOD STOVE, good condition, offers on $250. 721-3355.

3-YEAR-OLD WESTINGHOUSE electric range, selfcleaning oven. Call 385-5361 after 3 p.m.

ELECTRIC RANGE, GOOD working condition, $55. 592-4893.

250-GALLON OIL TANK, $95. Phone 479-5910

OIL TANK WANTED, 250 GAL. or larger, 652-1790.

97 FURNITURE

MATTRESSES INVEST IN THE BEST INVEST IN REST B. F. Goodrich foam rubber mattresses guaranteed for 20 years. Latex foam rubber automatically adjusts to variations in weight giving even support the full length of the spine. They are comfortable, cool, hygenic and are made in a fire retardant ticking. 3'3", $129 — 4'6" $149 — Queen, $199 — King, $269. Box springs to match. Polyfoam mattress topper pads, single $8.55, double $11.85. Queen $14, King $17.75. Angle iron bed frames with rug rollers $34. IMMEDIATE DELIVERY GREGG FURNITURE 2300 Douglas 388-7365

FAYAD UPHOLSTERY FABRIC Save $4-$10. per yard on upholstery fabrics, including famous name as Sanderson.

LOVE SEATS Space saver, $245. Choose your fabric. Priced based on $15. a yard, from stock. Fayad Upholstery, 1275 Oscar St., 384-7913

RIGA UPHOLSTERY Reupholstery of furniture — Boats — Campers etc. MARCH SPECIAL 20% off "American Fabrics" or choose from in stock fabric from $4.95 yd. — Visit us in Market Square. For estimates with samples call 383-7261 or 384-6013 eves.

PROFESSIONAL FURNITURE REFINISHING AND ANTIQUE RESTORATION This Month's Special· Dining room suites, beautifully refinished for $350. Guaranteed work 598-1715

ANTIQUES DO NOT HAVE TO be expensive: Example: oak dining room suite, buffet, barley twist draw leaf table and 4 chairs only $336; 3 pc bedroom suite $199; Art Deco brass bed $495. China cabinets from $99 and many more at Axiom Antiques, 546 Herald, 383-4214.

REUPHOLSTER your furniture now and save $100 on your 2-pc suite. Prices from $399, materials and labour. A large instock selection of top quality fabrics. For free in-home estimates phone 478-0522, 2612 Sooke Rd. Tillicum Furniture and Upholstery.

7 PC. GOLD AND CREAM DINette suite with stylish hi-back chairs $175; Colonial floor lamp $45; hideabed $185. Mel's Bargains, 3460 Quadra, 384-3152. Chargex available.

BRAEMORE FRENCH PROVINcial chesterfield, matching chair in Noble Bronze brocade with brown, never been used, $595. Phone 477-4211 after 5.

UNIQUE WALNUT TEA WAGON, beautiful gold brocade older style chesterfield, China cabinets, etc. etc. Gypsy Caravan, 658 Herald St. 383-8311.

B&D ELECTRIC LAWNMOWER, double bedroom suite, orange vinyl chesterfield and chair, washer and dryer, side by side fridge, small chair and stool. 652-1957.

QUALITY MAPLE, 2-SEATER settee, armchair plus rocker, new upholstery ,$280. 598-2072.

UPHOLSTERER WILL RECOVER your wing chair, $115 with your material. 478-1262.

4-PIECE PINE COLONIAL LIVing room suite, $1100 new, asking $450, 1 year old, as new. 384-3003.

KITCHEN TABLE, FOUR floral chairs, very good condition, $50. 477-6275.

GOOD QUALITY FURNITURE AT low, low prices. DODD'S FURNITURE, 2563 Quadra, 388-6663.

CHESTERFIELD, DRAPES LAZY-boy, spacesaver, wardrobe, electric organ. Like new. 598-2398.

COUCH AND FOOT STOOL, REcovered in denim patch work. $75. 384-4802.

CUSTOM BEDS; CAPTAINS, $125, mates $115, bunk beds, $100. 479-7400.

50% OFF. NEW, MADE IN SWEden drawer. Call at 386-3742 between 8 and 11 a.m.

COLONIAL TABLE, TWO leaves, four chairs, god condition, heavy weight, $275. 385-8264.

NEW VINYL 3 POSITION REcliner, $85. 382-1081 between 10 a.m. and 1 p.m.

NEW BURL TABLE, EXcellent loking. Offers. 479-6791.

MOVING SALE: EVERYTHING, almost new, phone 477-3886.

YOUR CHAIR RECOVERED, $65 labor. See my clearouts, 478-1262.

8-PIECE LIVING ROOM SET, 5-piece kitchen set. 395-8389.

97 FURNITURE

COMPLETE BED UNIT, $75; 1 bedside table, $20; olive green chesterfield and matching chair, $125. All in good condition. 386-6267.

QUEEN SIZE OSTERMOOR SIMmons mattress and box spring, like new, used in guest room. 658-8821 after 4 p.m.

SEARS-OPEDIC, FIRM QUEEN-size boxspring and mattress by Simmons, 1 year old, like new, $190, 479-4729.

ONE ANTIQUE MAHOGANY DINing table with 8 Hepplewhite chairs and one mahogany serpentine fronted side board. 477-0460.

DINING ROOM SUITE, MAHOGAny veneer, buffet has glass doors, table with built-in leaf, 4 chairs, $195. 479-7948 or 386-1725.

SEVERAL PIECES FINE OAK furniture, new queen size Simmons box spring and mattress, new velour couch, 474-1065.

BEDROOM SUITE, HIGHBOY and lowboy dressers, 2 tables, headboard and bottom, excellent condition. 477-8444.

OLD DRESSER, DOUBLE CHEST of drawers, bed chesterfield, upholstered rocker, upholstered recliner, small. 479-2979.

DOUBLE PEDESTAL ROLL TOP desk, linen cabinet, horse shoed shaped wooden wall mirror. After 4 p.m. 385-8556.

EXCELLENT OLDER STYLE, high headboard, 5 piece mahogany twin bedroom suite; 2-¾-beds; 2-twin beds. 382-8161.

TWO - PIECE CHESTERFIELD and chair, highback, green, like new, 90% nylon. 598-1246.

KROHLER CHESTERFIELD AND chair, light beige colour, $75. 592-7751.

SAGERS' — VICTORIA'S LARGest selection of colonial furnishings. 1802 Gov't. 386-3841.

CHAIR, ROSEWOOD AND leather, beautiful. Cost $300, offers. 598-7987.

DELUXE GLASS TOP KITCHEN suite and a deluxe corner kitchen suite, both like new. Phone 595-6745.

TWO PIECE FRENCH PROVINcial living room suite, and armchair. 385-1656.

QUEEN SIZE BOX SPRING AND mattress, excellent condition, $100. 477-1438.

HIDE-A-BED — EASY CHAIR (pulls out to make single bed), like new $50. or offers. 477-4813.

OLDER DOUBLE PEDESTAL walnut desk. $75. Coffee table, $5. Phone 385-2044.

TWO YEAR OLD COUCH AND chair, modern highback style. $500. 383-3137.

DOUBLE BED, NEW ADJUStopedic mattress, box spring and frame, offers. 478-3245.

LIVING, DINING ROOM RUGS; bunk beds, and bathroom spacesaver. 382-9902.

WANTED HIDE-A-BEDS IN ANY condition for re-upholstering. 474-1094.

FRENCH PROVINCIAL CHESterfield and chair, after 6 p.m. 479-4420.

BOX SPRING AND MATTRESS, $50. Phone 595-4958.

DOUBLE BRASS BED, $600. 592-7201.

DINETTE TABLE, 2 LEAVES, 6 chairs, like new. 388-4206.

CHESTERFIELD AND CHAIR, nearly new. 652-1471.

OLDER HIDE-A-BED WITH matching chair, $50. 595-1437.

SIMMONS HIDE-A-BED IN EXcellent condition, $245. 474-1094.

7 PIECE DINETTE SUITE, GOOD condition, $95. 477-1120.

KING SIZE WATERBED FRAME, liner and heater. 382-4076.

DOUBLE SEAT OAK BISHOP'S bench. Old. $75. 386-0293.

OLDER BEDROOM SUITE, GOOD condition, $200. 382-0833.

TEAK DINING ROOM SUITE, $450, 479-2941.

98 TV, STEREO, RADIO SALES and SERVICE

385-5555
"Sound Is Everything"
Open 'til 9 Nightly
Buy the best and reduce costly service calls!
Yes, we take trades!
No down payment!
Free delivery!
Chargex Bank fincancing!
Color TVs Stereos
Panasonic Full Line!
Hi Fi Equipment
Technics — Dynaco/Dynakit
Harman Kardon — Citation
JBL — Bolivar — Speakers
Trade-In Clearance
Dual Turntable $99. Marantz Receiver, $259. AR Turntable $89. Sony Receiver, $299. KEF Speakers, $199. pr. Akai Receiver, $299. Elac Turntable, $69. Sansui amplifier, $299. Lloyds Stereo with speakers, $99. Pro Linear Speakers, from $119. pair. Terms Available.
Used Color TVs
AGS 19" Color $99. Panasonic 19" Color, $149. Westinghouse 20" Color $199. Panasonic 19" Color $279. "Havin' trouble findin' time? We are open 10 til 9! Monday-Friday. Sat. 10-6 p.m.
Independent Buyers
Discount Service Ltd.
939 "C"
Esquimalt Road

RENT TO OWN
1978 20"
ELECTROHOME
COLOR TV
NOTE: Rent to own also available for 26" Console TV.
3 year 100% warranty on all parts, labour and picture tube. Call
CITY CENTRE TV
OPEN 10 A.M. - 9 P.M.
6 DAYS A WEEK
477-6971
Next to K Mart in the Mall

Mais
385-2435
RENT — COLOR TV
or Black-white, appliances, microwave ovens. 1821 Cook.

CAR STEREO
under dash cassete player with auto reverse, fast forward and rewind. Reg. $129.95 SPECIAL $99.95. On premise installations available.
B.C. SOUND & RADIO SERVICE
931 FORT ST. 383-4731

ZENITH SALE! CONSOLE stereo with 8-track player $349. 26" console TV with trouble-free electronic tuner. Choose either a Mediterranean or Traditional styled cabinet. Only $799. Get one while they last at Butler Brothers, 1720 Douglas. 383-6911.

OLDER ELECTROHOME COMBInation black and white TV, radio, record player, $75; also, large older radio, record player, $35. All working order, offers accepted. 382-3644.

HITACHI 20X20 RECEIVER, 2-way speakers, semi-auto belt driven turntable. Pristene condition. New $600. Priced to sell quickly $300 cash firm. Greg, 595-5174.

HITACHI COLOUR TV. TOP rated for reliability by leading consumer report Jan. '78 issue. See them at:
ATLAS STEREO AND TV
763-Fort St. 385-2712

ELECTRA QUAD 8 TRACK player, and stereo am-fm receiver. 4 EDS 1000 speakers. 48. 8 track tapes, $375, or best offer, 386-2087 after 5.

QUALITY SALES AND SERVICE For Philips, Hitachi, Noresco and Dual. ELECTRON TV SALES AND SERVICE, 100 Burnside W. 383-5432.

17" SONY, NEEDS WORK, 7 years old, offers. 595-5037.

98 TV, STEREO, RADIO SALES and SERVICE

SPEAKER KITS
Q-lectronic Services
1543 Fort St. 595-5312

ONE SONY BETAMAX VIDEO cassette recorder, with digital timer, and 15 takes, near new. Phone 656-4798 after 6 p.m.

EXCELLENT CONDITION TVS, black and white $45; color $150. With guarantee. 383-8774 or 382-1234.

REALISTIC SA1000 AMP PLUS lab 54 turntable and 2 MC1000 speakers, $200, excellent condition. 656-6749.

COMPONENT STEREO WITH 8 track and cassette tape player, brand new, $125. 592-4222.

INFINITY SPEAKERS, LOW EFficiency, high quality, good condition, $180. 386-9334.

NEW SONY STEREO, STILL IN carton, regular price $269.95, will sell $200 or best offer. 592-0419.

QUASAR II, THAT WORKS IN A drawer, 76 model, perfect condition, $500, after 4, 382-6993.

MOVING, SACRIFICE $2500 stereo for $1450. Phone 384-8075, pager 222.

FOR SALE; 19" GENERAL Electric, Black and white television, $35 or closest offer, 386-0472.

AMATEUR RADIO COMPOnents, racks, coaxial, RTTY, supplies, meters, beam. 477-8096.

REVOX A77 MARK III, COMplete with dust cover and remote control, 595-5832 after 4 p.m.

COMBINATION STEREO FIREplace, radio and bar. New $550, will sell $275. 478-3091.

23" BLACK AND WHITE TV IN good condition, earphone outlet, $75. 382-4706.

ZENITH 17" PORTABLE BLACK and white television, excellent, $60. 598-7987.

TURNTABLE, GARRARD 70, AUtomatic, Goldring cartridge, excellent condition, $50. 598-7987.

COLORED TV 25" CONSOLE, also stereo tuner AMP and changer. After 6 p.m. 477-6047.

CONSOLE STEREO, NEEDS slight mechanical repair, beautiful piece of furniture. 384-4763.

TWO REALISTIC SPEAKERS MC 1000. 598-7015.

RCA 21" COLOR TV, $100. Phone 477-2532.

SBE CONSUL CB WITH SIDE band, many extras. 477-4237.

99 GROCERIES, MEAT and PRODUCE

WILLIAMS
QUALITY MEATS 786 FORT ST.
384-0525 — 384-0526
GRADE "A" FREEZER BEEF
Sides—$1.05 lb. Hinds—$1.35 lb.
Full Baron $1.19 lb.
Cut, Wrapped and Frozen
Price per pound increase due to trim, bone, etc.

ALBERTA MEAT MARKET
Sides Gr. A. choice baby beef. 180 lb. avg. $1.05 lb.
Hind quarters $1.29 lb.
Cost per pound increases due to trim, etc.
1811 Cook 383-8552

SCOTCH MEAT SPECIALTIES AT McCOLLS
Black puddings, mealie puddings, haggis, slicing sausage, Scotch meat pies.
PARLIAMENT MEWS
Ste. 5—230 Menzies St. 382-1611

BREAD UP 5C, LEARN TO make your own, phone 384-0885.

100 MISCELLANEOUS FOR SALE

VIKING 2 DR. FROST FREE fridge, $200; vinyl 3 position recliner $95; overstuffed tapestry sofa $58; 30" Admiral continuous clean range $100; Frigidaire fridge $69.95; arborite buffet $90; avacado 2 dr. fridge $100; newer model Westinghouse fridge $169.95; double size hi back Sklar sofa bed $150; sofa loveseat and chiar, good condition $198; 5 pc. dinette suite $39.95.

TheTraders
388-6264 715 Finlayson
Open nights 'til 9 p.m.
Sat. 'til 6, Sun. 12-5

WEEKEND SPECIAL AT ATTICA
Oak mule chests, captains desk, living room suites, oak framed bevelled glass mirrors, gate leg tables, sets of chairs, blanket boxes, pine dressers, repro brass novelties, numerous other items.
SPECIAL
THIS WEEKEND ONLY
3
Chargex, Master Charge, accepted
384-1644

SUPER SUNDAY SAVINGS. Large oak drawleaf table, seats 12 comfortably, in fine condition, was $549.95 now $299.95; set of 8 matched cottage style chairs, rush woven seats, were $549.95 now $249.95 for all 8. Several large oak tables with large leaves now reduced to $199.95. Sets of 4 oak chairs from $99.95, 3 piece oak bedroom suite, from $199.95, large heavy mahogany table, reg. $995, now $499.95. 6 mahogany chairs, were $499.95 now $249.95; oak buffets from $79.95, oak firescreens from $9.95. Only 15 minutes from town, 10 from Woolco. Financing available OAC Pete's Place, 786 Goldstream, 478-6000.

STAINED GLASS
—new glass shipment just in
—10% off Genesis ripple
—solder, $4.99 per pound (25 lb. roll).
Island Craft Supply Ltd., 2506 Douglas, 384-0421.

WHITE DELUXE PAIR ORIGINALly $1600, double oven Moffat gourmet range plus large Viking frost free fridge with brand new compressor. Guaranteed the pair, $699.95. Financing available OAC. Also in stock Coppertone set range and frost free fridge, $699.95. Harvest Gold range and frost free fridge, $699.95. Good selection of guaranteed washers and dryers ready to go. Open Sundays, North east corner Trans Canada Highway, and Millstream, Peter's Appliances. Please no phone calls.

DO YOU HAVE A FINE GOLDEN oak table and chairs and are looking for the pieces to complete your suite? We have 3 superb pieces of golden oak furniture with buried oak fronts accented by fine inlay work. Large triple door china cabinet, buffet, plus server. These pieces are real must see. Bronze fireplace originally from Barkersville, large selections of sterling pocket watches, gold rings, etc. open Sundays and nights, Pete's Place, 786 Goldstream 478-6000.

Wolf's HOME APPLIANCE CENTRE
709 JOHNSON
MAYTAG
386-1032

BASEMENT SALE. REASON REmodeled home. New pine door chest 36"x17"x50" H.; Van brown and beige car seats, like new; 30" McClary stove; Sanyo portable radio and stereo; black and white portable TV (works). All excellent condition, clean. Drapes and many other items, also rummage sale items. 2908 Stubbs Pl., Gorge area. Saturday, Sunday 10 a.m. on, back door.

2 OIL FURNACES, 1 OIL-FIRED hot water tank, 60 gal. oil tank and stand, 500 gal. tank and stand, white face firebrick, 12c each, hot water circulating pumps, 14x14 timbers, kitchen cabinet, sliding barn doors, circulating heater, 652-3898.

ROCKWELL 3" BELT SANDER, Rockwell 7½" builders saw, McCullough chain saw, 40 channel CB, goose down sleeping bag, queen size, olive green, cotton velvet, custom made bedspread, Cornwell oven broiler. 658-5073.

8" CAST IRON TABLE SAW, stand, motor, 383-1656 or 383-5658.

100 MISCELLANEOUS FOR SALE

Mel's BARGAINS
USED FURNITURE
Unique mahogany writing desk with 3 drawers $125; 7 pc. walnut dining suite includes buffet and glass front hutch $325; Viking 2 dr. fridge $250. 3460 Quadra, 384-3182. Chargex available.

NEAR NEW 15 CU. FT. FRIDGE, avacado green, $350; 30" Moffat electric range (built-in kind), avocado, $150; year old rotary gas mower, 3½ Briggs Stratton engine, $85; 1 cedar chest, never used, $125; swimming pool, 8' across, 20" deep, new, $25; 1 wheelbarrow, $10; 9x12' blue shag carpet, $40; swig set, no slide, $25; 4 cushion chesterfield and chair, $50; Hi-Fi radio radio record player, $25. 383-4916.

YARD SALE, 1112 RENO street, off Belton Street from Craigflower, many items, includng stereo AM-FM component radio, 2 Ampro reel to reel tape recorders, Elvis Presley Blue Hawaii recording and others, plants, flower boxes and many more other items, antique sewing machine, 11 a.m. to 3 p.m.

20" TRANSONIC PORTABLE black and white TV, 2 months old, $95. with stand, 2 cribs, 1 Sears Winnie the Pooh, with 189 coil mattress, 2 months old, over $200 new, $130. 1 solid wood canopy crib, 1 year old, $125. 388-7826.

TENT CAMPING TRAILER WITH canopy and add on room $300, Homemade 17' boat, trailer and 40 horse motor, $300, boat needs work, 2 new downriggers, and assorted new flashers, half price, 656-1721.

ANTIQUES
Oak (bench-type) hall stand, $140; oval mahogany diningroom table, six chairs, and inlid buffet, $735; large mahogany radio, $75; Speed Queen washer, $175. 595-2588.

1971 MAZDA, EXCELLENT CONdition, $750 firm. Ultra suede dress, size 16, as new, $100. Muskrat coat, size 14, $75. 17 yards Sanderson upholstery velour, orange, $15 yard. 477-7181.

17 CU. FT. FREEZER $150, chesterfield and chair $100. Inglis washer and dryer $150. Humidifier $50, 7x9 oval braided rug $25, 6 pack for 340 motor plus misc. items. 1045 Vista Heights. 383-7309.

TWO OIL FIRED HOT WATER tanks, complete with burners, 90 gallons per hour, 30 gallon capacity. 383-5351 Monday to Friday before 5.

PRIVATE COLLECTOR, BUY very old records and cylinders of classical Opera singers. 112-886-2513, Mr. and Mrs. J. Hammond, Gibsons, B.C., V0N 1V0.

WOODEN KITCHEN SET, ASsorted bookshelves, torchier lamp, Toro lawnmower, wheelbarrow, heavy canvass suitable for floors. 592-7936.

MUST SELL, 3 YEAR OLD PORtable dishwasher, stainless steel pots, dining room table, 36x53, odd chairs, wooden kitchen table and 4 chairs. 477-7965.

PATIO SALE, 2 TABLE SAWS, propane catalytic heater, commercial fishing gear. Cannon balls, charts, lady's leather coat, etc. 479-8094.

G.E. WASHER WITH SUDS saver, G.E. dryer with fluff cycle, etc., RCA stove, constant clean oven, infinite heat controls. $200 each. 245-4885, Ladysmith.

6" ROCKWELL JOINTER AS new, $450. 14" Rockwell band saw, as new, $475. Redding reloader dies and sets complete. Peugot, 9-speed, $100. 478-3458.

MOVING
Kelvinator fridge, $200 with freezer compartment. Cold Spot, same, as new condition, $290. 7'6"x9' British India carpet, $275. 658-5685.

BERNINA DRESSMAKERS SEWing machine No. 701. As new. With stand and 1-3 h.p. motor. Cost $1,107, saccrifice, $795. 385-0297.

GARAGE SALE: 4973 OLD WEST Saanich Rd., Sunday, 10-4. Fridge, sink, tools, mirrors, light fixtures, junk and junque.

ENGLISH POWER REEL mower, rotary mower, 5 hp Johnson, $145; Aluminum boat, $195, 652-1509.

2 REFRIGERATORS, 12 CU. FT. Westinghouse (gold), as new, $175. Coolerator, older model white, $65. Phone 656-2142.

HIDE-A-BED; KITCHEN SET; black and white TV, console, 20"; 3 single beds; small dresser; coffee table. 474-2936.

AVOCADO RANGE, EXCELLENT condition, $175; man's 10-speed bike, $70; matching double bed and dresser, $60. 478-5409.

HOMEMADE 8' ½ CIRCLE kitchen nook and table, material upholstered, finished in cedar, $300. 642-5365.

GARAGE SALE, 3222 WOODburn, household, sporting goods, patio furniture, garden tools, books, toys, etc. Weekend 10-2.

GREEN RUG FOR SALE, RUBber backing, $50; 1 green navy uniform, medium, good condition. 383-5888.

WASHER, SIMPLICITY, APARTment size, with agitator, washes excellently. Also, Hoover washer for sale. 382-8950.

BEAUTIFUL DININGROOM table and 6 chairs, 1 year old. Minton dinner set for 6, 6 months old. Phone 595-2682.

DOUBLE BED, SPRING AND mattress $85, bookcase $25, chairs $5 each, perfect typewriter $80, 3 drawer chest $30, 1960 Fairfield. 598-8264.

SMOKE COLOURED COUCH AND chair, excellent condition, cleaned, $350. 15 cu. ft. deep freeze, new condition, offers on $300. 598-3184.

CHESTERFIELD SUITE, CHINA, silverware, left handed golf clubs, tricycle. 383-5908.

PHOTO COPIER, BUNN COFFEE maker, (new), watercooler. 383-8131, 382-9388.

ELECTROLUX VACUUM AND power nozzle, $250, Immaculate condition. 383-4519.

MCCLARY EASY DRYER AND Hover washer spin dryer, both in working order. $60 each. 595-2603.

30" RANGE AND FROST-FREE fridge, excellent condition, $350 phone after 6, 592-7948.

110 VOLT ONAN LIGHTING plants, 1000 and 2000 watt. 384-2176.

WEDDING GOWN, HEADPIECE, veil, like new, size 10. Phone 479-6994 after 6 p.m.

3 PAIRS OF ALUMINUM crutches, never been used, offers accepted. 386-2704.

MOFFAT RANGE, WHITE, 24"; occasional chair, walnut finish, 598-3835.

CHILDREN'S SAND BOXES, 4x4x8" with sand, $16 delivered. 383-0974.

SINGER TREADLE SEWING MAchine, cabinet model, good condition, $50. 477-3637.

LARGE BROWN KENMORE fridge, cross-top freezer, $100, 477-3316.

BRAND NEW EXERCISE BIKE, excellent condition, $100. Phone 479-0177.

FOUR 5 SPOKE CHROME 8X15 rims, $150, 4'x7'6" utility trailer, $75; 598-3201.

ELECTRIC TYPEWRITER FOR sale, good condition, 479-7071.

TORO REEL LAWNMOWER, EXcellent condition. 592-6929.

SEARS AUTOMATIC WASHER, in good condition, 595-8164.

GARAGE SALE MARCH 4TH and 5th, 10-4:30, 4496 Markham.

BAMBOO PLANTS, $6 AND UP per plant. Phone 479-8178.

COMPLETE SUPER MOVIE OUTfit, like new, $260. 386-9457.

PICTURE FRAMES, OILS AND prints, 12c per inch. 386-9756.

MAGNUS CHORD ORGAN, $40. Electric mower, $45. 388-5506.

WRINGER WASHER $75, REEL lawnmower $65, 479-5407.

LOVELY AMBER SWAG LAMP, $40 firm. Call 477-6381.

FOR SALE, 9 H.P. O.B. MOTOR, good condition. 598-2276.

ONE WHEELED 4X5 UTILITY trailer, $50. 592-6954.

ONE UNASSEMBLED 8X8' shed, $75. 382-5028.

9X12 GOLD RUG, ALMOST NEW. 388-4989.

ATCO POWER MOWER, IMMACulate condition, $150. 592-4387.

CASH REGISTER, GLASS SHOW case, $150 each. 382-6730, 656-2235.

100 MISCELLANEOUS FOR SALE

MARCH 4-5
CLEARANCE SALE
CLEARING OUT
Everything Must Go!
Appror. 80 assorted sizes of vanities and 400-500 feet of counter tops (assorted colours and sizes). All sales final. Open all day. March 4 and 5th. 851 Viewfield Road, 656-4368 or 388-7314.

KILSHAWS
1115 FORT STREET
AUCTIONS
Friday at 7
Appraisals
for
Insurance and Sale Purposes
384-6441

VACUUM CLEANERS
Over 200 reconditioned and guaranteed from $25-$300. Current models: Electrolux, Kirby, Filterqueen, Hoover, 2 Compact demos, 2 used Compacts. We take trade-ins. Mr. Sweeper, 2 stores: 906 Esquimalt Rd. at Head St. and 8-310 Goldstream, New Commerce Mall, 474-1011, 386-3717.

NEW CONDO DISPLAY FURNITURE. Franklin stove, 2 dining room suites. Chesterfield suite. Assorted bedroom furniture. Pictures. On view Tues. to Sat., 2:00 to 4:00. 1019 McClure or call H. BLAKE at 598-3321 or 383-4372.
JACK MEARS
OAK BAY REALTY LTD.

ARTISTS
15% off all oils, watercolors, acrylics and brushes. Winsoe and Newton, permanent pigment. Island Craft Supply Ltd., 2506 Douglas, 384-0421.

POTTERS
Clay at Greenbarn, Fairey and Estrim; quantity prices plus shipping. Island Craft Supply Ltd., 2506 Douglas, 384-0421.

TEAK COMPLETE QUEEN SIZE bedroom suite, will accept offers all week, RCA apartment freezer, 6 months old, 33 by 30, $225. Lovely wingback chair, delicate shade of blue and gold, edged in Rosewood, $150. AM-FM Telefunken stereo console, with bar on side, $200. 386-1252 for appointment.

BASEMENT SALE 1479 EDGEware, Friday, 9-12, 1-5 p.m. Sat. and Sun. 9-5 p.m. Long white wedding dress, 48 gal. aquarium complete, plants, organ, bed, upholstered couches and chairs, collection of 44 Nancy Drew mystery books. Set rims for Honda Civic. 595-8934.

TOP QUALITY ZENITH 20" color TV with color sentry (picture control system), electronic TUNER, CHROMACOLOR Picture tube and fitted for midband channels, SPECIAL including 1 year warranty, $649. at Butler Brothers, 383-6911.

MUST SELL IMMEDIATELY, men's ten speed, A-1 condition, $80. 26" Zenith colour TV, $100. Old style solid wood dining room suite with buffet, $100. If you don't like these prices, make me an offer. View at Suite 2-2803 Cedar Hill Rd. evenings.

GOOD USED WASHERS, VIKING cycle, $100; Zenith 2 cycle, 2 speed, $125; and GSW Easy 3 cycle, 2 speed, $125; Zenith dryer (only 25" wide), $98; Westinghouse BI Dishwasher, $199 (gold), Butler Brothers, 1720 Douglas, 383-6911.

DEMO SALE
33 Dallas Road, former VMD. Light fixtures, lumber, pipe, etc. 9-3 p.m. daily.

GE WASHER AND DRYER, $225; Viking apartment size refrigerator, $125; older fridge, $55; 2-door automatic defrost refrigerator, $185; Phillips mix master, 30-day warranty. 592-4222.

OAK ROLL-TOP DESK, ANTIQUE furniture, crocks, miscellaneous collectibles, etc. Red Barn Antiques, 4596 West Saanich Road (Royal Oak). Open 7 days a week. Visa and Master Charge accepted.

DUNCAN FYFE COFFEE table, 8 piece dining suite, green leather recliner, vacuum cleaners, Singer portable sewing machine, SS double sink, Wall oven and countertop stove, 592-6291.

SINGER INDUSTRIAL SEWING machine, model 107W-3 high speed zig-zag lock stitch, best offer over $150. 388-1855 between 8 a.m.-4 p.m.

ROPER PORTABLE GOLD DISHwasher, $275. Oak office desk, $150. Mahogany dining table, $95. Queen size hide-a-bed, $275. 385-1630.

NEW 18 CU. FT. WHITE REfrigerator freezer, warranty transferable, asking $650 or best offer. Call between 5 and 9 p.m. 386-7394.

SCREEN DOORS, 32"-80", 30"-79", $65; No. 30 glass lined 110 volt water heater, $30. White enamel sink, 24"-21", $20. 385-2519.

ELECTRIC GOLF OR SHOPPING cart for invalid, can be licenced, new batteries, charger, $850, 478-7104.

5-PIECE RED AND CHROME kitchen set, ¾ bed with mattress, 4-drawer dresser with mirror, 383-0554.

CAMPER JACKS, $100; PROpane tank with gauge, camper shocks, 478-7104.

UNDERWOOD SCRIPTER, ELECtric typewriter, excellent condition, $275. 384-3379 after 5.

10 CYCLE INGLIS WASHING MAchine for sale. Call anytime 595-1815, Al or Diane.

GARAGE SALE: 10-4 SUNDAY, 1093 Laurel Rd. Deep Cov. 656-1551.

LADIES WEAR 10-12, CAPE, pant suits, dresses other items. Bargains $1-$49. 384-8897.

15-GALLON AQUARIUM COMplete, back seat for van, Oxford trombone. 477-1693.

WHITE SEWING MACHINE, $95; Petersen stroller with back seat, $40. 384-4078.

ELECTROLUX WITH ALL ASSESsories, like new, $225 or offer. 479-2727.

6-DRAWER DRESSER, NIGHT table, students desk, assorted household goods. 595-3091.

SEALY BED CHESTERFIELD, $175, mantle clock, double blade axe. 595-4759.

INCINERATOR BARRELS, ready to use, no delivery, $4.28. 388-9079.

THE STORE WITH 10,000 LOCKS. PRICE'S LOCK AND SAFE LTD.
847 Fort Street 384-4105

REGIONAL APPLIANCE
SERVICE guaranteed, sales parts.
386-3117 464 BURNSIDE E.

OUTDOOR INCINERATOR BARrels, ready to use; free delivery, $5.95. 383-1328.

FRIDGE, $50; STOVE, $50; wringer-washer, $100; bullworker, $20. All in good condition. 383-9051.

OAK WHISKEY BARRELS, freshly emptied, good condition. $15. 383-1328.

½" DRILL PRESS WITH motor, $140. pool table, $230, both in good condition. 595-6460.

ANTIQUE OAK DINING ROOM suite, back seat from van. 595-8491.

MEAT MARKET EQUIPMENT for sale. Phone after 6, 598-4027.

USED GOODS STORE
3932 Douglas Street

UTILITY TRAILER 6X10, $175. 479-8688.

100 MISCELLANEOUS FOR SALE

MOFFAT
ACTIVE FURNITURE
566 DAVID 382-8274
FREEZERS
JUST ARRIVED
(2 months early)
SAVE MONEY
BUY DIRECT FROM BOX CAR

8 cu. ft.	$220.
12 cu. ft.	$250
16 cu. ft.	$292
19 cu. ft.	$299
23 cu. ft.	$329

TERMS AVAILABLE — Phone 382-8274 and place your order.

EATON'S WAREHOUSE STORE
749 View St.

PS
"THE PLASTIC SHOP"
2105 DOUGLAS ST., 386-1477. ONE STOP SHOPPING FOR ALL PLASTIC PRODUCTS, Industrial Plastics.

DID YOU KNOW
That grass can grow 6 inches in the time it takes to service your lawn equipment during the spring rush?
TORO—LAWNBOY
KEN PRASING EQUIPMENT
478-9313 934 Goldstream Ave.

RC AND U-CONTROL PLANE, 10S max 25 with perry carb. $30. 10S max 20 standard, $25. 1 Golden bee 049, $10 plus U-control handle and wire, $10. 1 Sears Atari telepong game, good condition, $15. 1 pair of Bauer size 7 boys skates, $10. 1 pair of Koss HV 1A stereo headphones, excellent condition, $60. Phone after 4 p.m. 592-1331.

TREASURE HUNTERS
White's latest metal detector the Coinmaster 5000 D is now in stock. Also the excellent Coinmaster 2D.
THE ROCKHOUND SHOP
777 Cloverdale Ave.
777 CLOVERDALE AVE.
388-5341 TUES. TO SAT.

RED MAHOGANY BEDROOM suite, brown velvet love seat, walnut cabinet bar with glasses, children's folding table set, portable phonograph, 7 cu. ft. fridge, trilight, roll away bed. All in excellent condition. 477-9621.

DEMO SALE
2X6, T and G decking, 40,000 FBM, Timbers available, 3X8, 8X10, 3X12, 6X12, 6X16, 6X6, 6X10, 8X24. 28X9 Doors, 3X6 I beam steel, 4X8 I beam steel. 652-2225 or 479-0194 after 6 p.m.

PLANT SALE
20% off all stock, including sale items, with a copy of this ad. Offer expires Mar. 8. Planterium, lower Commerce Mall, next to View Parkade, 383-6222.

HAVE PURCHASED SEARS KENmore fridge, range, selling 5-year-old Moffat range, excellent condition, $80. 13 cu. ft. Kenmore fridge, manual defrost, $75 or best offer. 478-4793.

UNIVERSAL TRADING CENTRE 584 Johnson, Upstairs Warehouse. Bargains. Tools, furniture and fridges, curios, glasswear, pictures, stereos, cameras and jewellery. 383-9512. We Buy, Sell and Trade

WATERBEDS!
Closing out sale, due to illness, beds and accessories, prices slashed. Everything must go! Sidney Waterbeds, 9732 First St., Sidney, 656-5021, 656-6894.

GROCERY STORE EQUIPMENT for sale: 5-deck dairy; 3-deck freezer; chest freezers; walk-in cooler; belt-drive checkout; cash register; shelving, etc. Call Bob at 385-1811 or 478-9609.

DEMO LUMBER
2x4, 2x6, 2x8, 2x12, 2x16, 1x6, 1x12, Shelving, 4x12, 8x12, 12x12, Flooring, vault door, pipe, 8-4 p.m. every day. 33 Dallas Rd.

SOLID WALNUT BUFFET AND hutch, $450; kitchen suite, reg. $369, $250; TV stand, $10; doll's house and furniture, $25; complete set Royal Albert Yellow Tea Rose dishes, $325. 479-5453, 479-4655.

MAYTAG DISHWASHER, EXcellent condition, 30" range, hood and fan, avocado, like new, 3 x 5' white aluminum sliding window, lady's bicycle, 477-0648.

SHELVING — SOLID WOOD OR steel for home, office, workshop, trucks, etc. Counter frames, pegboard hooks. R.W. Matthews Agencies Ltd., 388-4123.

OAK DESK, $250; CALCULATOR, $15, Mah Jong, $45; camera, $45; mandolin, $40; kitchen table, four chairs, $45; 4 teak dining chairs, $50; dresser, $25. 477-6093.

125 YARDS USED CARPET WITH commercial underlay, wool and nylon, gold and brown, $450. Also gold coloured used draperies. 383-4732.

CORNER SHELVE, $25; PLYwood bookcase, $25; ping pong table, $25; potters wheel, $100; upright freezer, $85; pottery urn, $30; drapes, $20; offers, 477-4561.

10 YEAR EUROPEAN HEALTH Spa membership, 1 year old, worth $600, will take offers, please call Gary 384-2810, Mondays and Thursday, 4:30 to 6:30.

GIGANTIC BASEMENT SALE, includes deep freeze, $125; chesterfield suite, $30; 38" electric range, $60; aquarium complete, $30; 12-4 p.m. Sat. and Sun., 3449 Cook St.

INCINERATOR BARRELS, $6 DElivered, screens and covers extra. Old barrels removed, reasonable. 479-4067 after 6, before 8 a.m.

FLUFF N' STUFF
Has jumbo flyers for your ashford wheels, rigid heddles are now in stock. 1011 Blanshard St., 383-8012.

14" ROCKWELL BAND SAW, AS new, 10 and 5-gallon aquariums with accessories, birdcage. 478-9224.

Office Desks
30"x60", new. Private. 656-5929.

FIRESCREEN $20, SMALL ANImal cage, $4, bed and mattress $2 0,set of dishes $15, Mexican type picture frames, 477-5830.

SALE SALE SALE
We're clearing our yard of lumber of all sizes this weekend only. Attica, 720 Market St., 384-3614.

3 PIECE SET OF LUGGAGE, IMmaculate condition, $50 complete. 386-0862.

BRITISH INDIA CARVED RUG, rose colour. 13'9" x 9'10", $400. 595-4646.

RALEIGH 5-SPEED, $65, EDWARdian desk, old chairs, drawers, 595-7396.

TWO TABLE LAMPS, MIXmaster, floor lamp, chesterfield chair, all new. 383-1424.

MOVING PORTABLE TAPE REcorder Sony, loveseat, carpet 6x8, 384-4992.

TWO G78X15 TIRES ON F100 Ford rim, $25. Chesterfield and chair, $200. 383-3276.

SIDE-BY-SIDE REFRIGERATOR-freezer, less than 2 years old, $350. 595-7703.

ROCKWELL BLOCK SANDER, little giant pump, Hoover washer. 592-4988 evenings.

TOP QUALITY ARMSTRONG SOlarian; Price reduction equals installation cost. 595-5245.

MEN'S SIZE 8½ TAP SHOES, brand new, $30 new. Offers. 382-6201.

ADDING MACHINE, $45. CHILD'S gate, 4 chrome chairs, $35. 383-1927.

SCREEN REPAIRS
B.C. ALUMINUM 3930 DOUGLAS

WATERBEDS
478-7345 DAY OR NIGHT

SUSPENDED CEILING MATERIals, see Building Supply column No. 65.

SALE FLOURESCENT FIXtures with tubes, workshop or basement. $750. 479-2635.

FRIDGE AND STOVE, $100 FOR both. 385-4706.

100 MISCELLANEOUS FOR SALE

Continental Quilts
MUST BE SOLD

Kitchen Aid Dishwashers	$399.00
Kelvinator Range (avoo)	$486.00
Kelvinator self-cleaning range. White	$500.00
Odd headboards queensize Reg. to $300	$100.00
Single headboards. As low as	$ 10.00
Padded headboards — as low as	$ 11.00
Chesterfields from 30 to 50 percent	off
All lamps at least 30 per cent	off
Single matts and base only	$139.00
Queen matts and base only	$219.00

Vilas Dining Room furniture clearing

All pictures Up to 50 per cent	off
Brass beds queen size	$398.00
Panasonic 20" TV	$499.00
Panasonic 26" remote	$949.00
Vilas Beds, 3'3" and queen—clearing	
Odd occasional chairs — up to 30 percent	off
Carpet samples —	25c to $1.00
Swag lamps — up to 50 percent	off

LOTS MORE
CONTINENTAL FURNITURE
716 Johnson 386-2458

Mais
385-2435
Guaranteed Used

Automatic washer	$138
Automatic dryer	$58
Avacado portable dishwasher	$168
Spin washer-dryer	$148
Apt. size fridge	$158
30" range	$78

1821 COOK

SCARCE ITEMS
Mahogany drop front secritaire desk, $499; Nest of tables, $149; Telephone table and chair, $69; Drop arm love seat, $149; Sealy hide-a-bed, $249; Corner china cabinet, $299; Mahogany china cabinet, $299; Duncan Phyfe drop leaf table, $169 to $249; Set of 4 dining chairs, $95 to $219; Duncan Phyfe coffee table, $139; 2 pc French Provincial chesterfield, $549; 9x14 British India rug, $299; 8x10 British India, $159; Oak dressing table, $119; Hoover washer spin dry, $119; Plug in dryer, $129; 48" bedroom suite complete, $349; Chiropractic queen size mattress and box spring, $199; single 'Vilar' bed complete, $129; Bunk beds complete, $169; solid walnut dining table and 6 chairs, $599.
PANDORA FURNITURE LTD.
1050 Pandora Ave. 383-6319

WE HAVE SOME OF THE finest 3-piece oak satin walnut and mahogany bedroom suites we've ever seen in stock. Come visit our shop. Compare our quality of goods and prices. Fine new and Victorian jewellery at wholesale prices. Fine solid oak tables and chairs, all priced less than new composition. Pressed board and veneers. Financing available at department store rates, OAC. Also Chargex and Mastercharge. Only 15 minutes from town, 10 from Woolco, open 7 days and nights, Pete's Place, 786 Goldstream, 478-6000.

ANTIQUES; CARVED PINE wardrobe, small tables, old lamps, students desk. Typewriters, sofa, hide-a-beds, kitchen sets, chest of drawers, beds—double and single, bedroom suite, lamps, TVs, stereos, ironing boards, fridges, stoves and washers—Hoover style and Speed Queen style. Numerous miscellaneous. Open Tues. thru Sun. 10-6 Friday till 9. Bill's Bargain Barn, Craigflower and Tillicum, 384-5235.

GARAGE SALE, KITCHEN table, 4 chairs, like new, shag rug, 26' by 12', underpad, 8mm movie camera, projector and screen, toaster, osterizer, like new, Singer sewing machine, studio knitting machine, dishes, pots and miscellaneous. 9-5 p.m. Sat. and Sun., 1712 Sprucewood Pl.

BRUNSWICK CROWN POOL table, 5'x10', brand new cloth, 5 cues, ashtrays, two sets of new balls, 1¼" 3 piece slate, weighing approx. 1200 lbs. Must be seen. $1800 firm. 385-3023.

BRAND NEW 10" DELTA ROCKwell table saw, 1 h.p. electric motor and stand, $475. Between 4:30 and 6 and after 9 p.m., 477-7405.

BASEMENT SALE; 20 HP MERC, bicycles, desk, carpet, 2 new 13" tires, Magnus organ, games, rods and reels. 10-5 Sunday, 1866 Allenby.

2, E78X14 SNOW TIRES, LIKE new, $20 each, baby walker, $9, jolly jumper $5, small reel to reel tape recorder, $20, box spring and mattress $40, call 384-9023.

TWO TRI-LAMPS, BIFOLD door, arborite, sewing machine, paddle, outboard bracket (swimgrid mount), misc. cheap. 652-3802.

STEP-IN, BABY BLUE CUSTOM tub, slight damage, $325; dryer, $32; wringer washer with timer, $75. Lots of misc. 383-5585.

WHEELS AND TIRES, UNDERslung axle plus steel sub frame, excellent for boat or utility trailer. $75. 383-6546.

HUNDRED-GALLON AQUARIUM, custom cabinet, bookshelf stand, everything included, $350 firm. 384-3150.

CORNER BAR, POKER TABLE, couch and chair, single bed, and child's rocking chair. 382-0936 after 1 p.m.

9'6 CAMPER, FULLY equipped. Allen oscilloscope and AGR tester; 8" grinder. 479-7268, 388-6275 pager 940.

REEL MOWER, CAMPER STOVE top, ½ ton truck canopy, cheap, 5 h.p. Toro rototiller, camper jacks, (gears). 592-0364.

QUALITY INTERIOR FLAT latex paint, made by C.I.L. in 1000 colours, $8.98 per gallon. J. J. Ross and Sons Ltd., 749 Pandora.

OIL FURNACE, USED 6 months, 97,000 B.T.U Complete with controls, hot air pipe, bonnet, etc. 250 gallon tank with fittings, slender-bender exerciser. 477-9357.

CRAFTSMAN TABLE SAW, large bird cage, child's car seat, commercial hair dryer, with chair, offers. 384-6255.

2 ATTRACTIVE BURL TABLES, $75-$90 each. Ladies' dresses. 592-6102.

AREA RUG, HORNET WAGON, small carpets, lampshades, small articles. 477-8543.

ADJUSTABLE DOG OR CAT CAR bearer, fits all small vehicles, $45. 384-3379 after 5.

18' ABOVE GROUND POOL, with heater and cover, $550. 658-8275.

180 YARDS GOOD QUALITY CARpeting including rug sizes; half price, 385-4286.

KENMORE WASHER SPIN dryer, good condition, $170 652-3578.

FOR SALE: ONE PORTABLE washer-spin dryer. Almost new, asking $100. 478-6408.

GM LOVE SEAT $15, SNUGLI $15, car bed $7.50, walker $7.50, Jolly Jumper $5. 658-8733.

ELNA SEWING MACHINES AND typewriter table. 383-9392.

100 MISCELLANEOUS FOR SALE

HIDE-A-BED LIKE NEW, 24" stove, single bed, wood chest of drawers, wood also arborite kitchen tables, coffee table, end table, portable TV, old overstuffed chairs for reupholstering. 385-8385, 388-6275, pager 732 anytime.

MOVING SALE
Electric fire logs, $25; 2-burner hot plate, $20; Swedish steel wood carrier, $25; arborite table, $20; rear bagger power mower, $150; lawn edger, $20; all near new, other items. 592-6137.

CHICKEN BARN, 80X20, CAGES, cooler, complete setup for 1000 layers, offers on $2000. New upper and lower kitchen cabinets, and stainless steel sink, for suite, $200. 652-3501.

MUST SELL WHIRLPOOL heavy duty washer and dryer, $400 or best offer; Viking 17 cp. ft. deep freeze, 2 months old, $250 or best offer; Gibson portable dishwasher, $150 or best offer. 382-2854.

FOR SALE WESTINGHOUSE 180 amp arc welder, ¾ bed complete, 2 single beds complete, 2-drawer dresser, dolls crib, childs tricycle and bird cage. Phone 479-9655.

5 GAL. CROCK, BOOKSHELVES, teak coffee table, Kroehler swivel rocker, fireside bench. Violins, banjos, hydraulic jack, cast iron pans, 479-9414.

GIGANTIC GARAGE SALE AND auction. Sponsored by Cordova Bay School Auxiliary. March 11th, 10 a.m. to 3 p.m. Donations accepted. 658-1185.

RECONDITIONED ELECTRIC lawnmower, $55; gas rotary mower, $55; self-propelled reel type power mower, $95; all excellent. 386-2826.

36 BY 28 BRASS FIRESCREEN, tri-lite, drapes, bird cage, headrest, lamp shade, occasional chair and 1960 Pontiac bumper. 386-2316.

BASEMENT SALE: POLAROID camera, travel iron, odd dishes, motors, living room chair, etc. 808 Colville Rd., 10-4 Sunday.

SINGER TREADLE SEWING MAchine, $80. Four heddle frame loom, $25. Drop spindle, $5. Swedish carders $10. 385-1932.

GOING ON A CRUISE! REASONable ladies' dresses, large size. Desk, chest, maple, 652-2205.

GOLD VIKING PORTABLE washer, 6 months old. $250; 478-6738.

BABY ACCESSORIES, CHEST OF drawers, trike and bike. 384-1350.

8 CU. FT. DEEP FREEZE, AS new, 592-4506.

101 CHILDREN'S MISCELLANEOUS

GIRL'S DEELITE BIKE, 16" wheels, excellent condition, $35; doll's house with furniture, wooden, $15; Figure skates, size 1, $8; size 2, $1; Cooper helmet $3; tot's skates, size 9, $4; soccer boots, ages 8-10 years, $1; ballet slippers, size 2M, $3; Mouse Trap game for parts, $1.50. 592-9520.

GRANDMAS! FOURTEEN NEW, popular children's books, regular $60 approx., asking $25. Good clothing, toys, 99c boxful. Baby furnishings, ice skates, much more, cheap. 652-3802.

GARAGE SALE — BABY ITEMS, toys' wear, toys, and miscellaneous. Saturday, 10 till 3, 2141 Newton Street.

BUNK BEDS, GIRLS BICYCLE, tri-cycle, spring horse, boys clothing, birth-4 yrs., St. Michael's uniforms, miscellaneous. 598-7823.

ROCKING HORSE, $20; GENdron buggy, $25; highchair, $15; child's bike, $15; girl's bike, $18. 382-2028.

GENDRON TWIN BABY BUGGY, good condition, $75. 382-4493, to view 2634 Dowler Place.

PANTS PATTERNS DRAFTED to your measurements. $5. Classes available 652-1761.

WANTED: NEEDED DROP SIDE crib and mattress; in good condition, 595-3704.

THREE "SUNDAY BEST" SPORT coats, fit boys ages 10-16. $10 each. 477-4160 after 4:30.

EXCELLENT CONDITON — newborn-18 months cloting, Playtex nurser. 592-3027.

WANTED LARGE TRICYCLE, good condition. 592-4123.

BABY BASSINETTE, DRESSER, large trunk. 384-5147.

BOY'S MUSTANG BIKE, $45; SOCcer boots, size 1, $5. 382-6858.

WANTED, CHILD'S CAR SEAT for child over 20 lbs. 382-8549.

USED RED BRICKS, CLEANED, 25c each. 388-9079.

103 MISCELLANEOUS WANTED

INTERNATIONAL KNIVES
WANTED FOR CASH
Rifles, Pistols, Shotguns
574 Yates St. 383-2422

NEED CASH?
We buy complete household and apartment furniture and goods. Give us a try. Goldstream Trading. Open 7 days a week. 723 Goldstream Ave. 478-4332.

KENMORE, INGLIS, WHIRLPOOL, SPEED QUEEN, SIMPLICITY WASHERS AND DRYERS; SQUARE CORNERED FRIDGES, WORKING OR NOT, 478-6000 or 478-5449.

WANTED OLD FASHIONED FURniture, pictures, decrative china, glass, etc. Must be suitable for older style home. 598-3580. Thank You.

WANTED
Any usable articles for South Van Isle. Lions Club Auction. Proceeds to Easter Seals Campaign. Phone 477-8011, 478-6077 or 479-7246.

HIBERNIA ANTIQUES, 1016 Fort Street. Will buy your Antiques, Art, and Collectables, or sell on consignment. 386-0911, 383-0405.

WANTED: OLD WOOD CARVings by B.C. Indians (also African, etc.) Black slate carvings totems, masks, figures, boxes, anything. Phne 382-3259 or 384-8939 anytime.

SQUARE DEAL BUY
Aluminum — lead — copper — brass—BEER bottles—pop bottles
383-1221, 1126 Hillside. 383-1601

$ CASH $
Books, magazines and comics. Snowdens Book Store, 619 Johnson St., 383-8131.

HIGHEST PRICES PAID FOR all your household items. Universal Trading Centre, 584 Johnson St., 383-9512.

I NEED OLD WOOD FURNIture (in any condition), tables, chairs, buffets, bedroom furniture, living room furniture, ice box, etc. Fair prices paid. 479-2684.

$ $ INSTANT CASH $ $
WE TAKE ANYTHING
479-3232 477-1345

WANTED: FREEZERS, REFRIGerators, washers, dryers, lawn mowers, wooden furniture. 592-4222.

CASH FOR OLD OIL PAINTINGS, antique and estate jewelry. Brandon's, 18 Centennial Square. 385-0623.

DINING ROOM SUITE WITH buffet hutch, no light wood. 479-6614.

WANTED: USED HARLEY DAvidson golf cart. Phone 388-7008 after 5 p.m.

BOY'S BIKE WITH TRAINING wheels. Pincushion ladies' for collector. 479-1974.

WANTED: FINE POTTERY AND sophisticated hand crafts. 384-1613 11 to 5 p.m.

WANTED, SWIMMING POOL heater. Phone Duncan, 746-6920 after 6 p.m.

GOOD USED RECORDS, ESPEcially old 45's, for personal collection. 385-9063.

WANTED
Contents of house or apartment 592-4222.

WANTED: USED FISHING tackle, reasonable, phone after 6, 658-1169.

WANTED: APARTMENT SIZE 2-door fridge, 10-speed bike 592-9144.

OLD CAR BATTERIES, RADIAtors, copper, brass, lead. 383-1328, 526 David.

CASH FOR AUTOMATIC WASHers and dryers needing repair. 652-3000.

ADJUSTABLE DRESS FORM, size 14, with stand. 479-2749 evenings.

103 MISCELLANEOUS WANTED

LUNDS
386-3308 926 FORT ST.
APPRAISALS
For All Purposes
AUCTIONS
Tuesday and Friday

THE SALVATION ARMY Needs your re-usable clothing, furniture and household goods. "Help us to help others." Family Thrift Stores. Victoria, Sidney and Langford. For pickup — 386-3295.

CASH!!!
FOR USED GUNS
Robinson's
1307 BROAD 385-3429

OLD POSTCARDS, ETC. PAYING $5 for silk cards. 595-7567 or 383-8311.

WANTED — NON WORKING OLD clocks, tea wagon, baby yarn. 385-5126.

WANTED: ODD PIECES OF Lady Hamilton Silver Flatware. 479-3688.

OLD POSTCARDS OR GREETING cards purchased by private collector. 595-8845.

CASH FOR PAPERBACKS IN good condition. The Book Mine, 841 Fort, 385-1722.

LEAD WANTED. PALLISTER, Sooke. No batteries. 642-3355.

FRIDGES AND FREEZERS bought. 598-7422. All-Temp.

SELL OLD BOOKS TO THE Haunted Bookshop. 382-1427.

WANTED: DEEP WELL HAND pump or electric. 658-5790.

WANTED, BERNINA SEWING machine. 382-6982, 386-9857.

WANTED: BURLED WALNUT bed and dresser. 477-1693.

CHESTERFIELD, MUST BE IN good condition. 592-6249.

OIL TANK WANTED, 250 GAL OR larger, 652-1790.

WANTED EXERCISE BICYCLE or Cycle exerciser. 479-2938.

WANTED, DRAFTING OR layout table. 478-7970.

109 MISCELLANOUS TO RENT

TYPEWRITERS
Student rentals, manual $9 per month, $25 for 3 months, electric, $25 per month, City Office Equipment, 386-8396.

MONTH TO MONTH
Piece or Group
CAMOSUN FURNITURE RENTAL
942 Fort St. 383-3655

SAWYER SEWING CENTRE
RENT TO OWN — Domestic and Industrial sewing machines
740 FORT 388-6728

115 SWAPS

Swap — Local '73 four-door Cadillac, low mileage, excellent condition for clean, inboard, outboard late model fibreglass boat with trailer. 595-8664 or 598-2581.

FOR SWAP OR SALE 1971 INternational crew cab, low mileage, with customized camper (used once). Jacks included. Looking for camperized van, Dodge or Ford preferred. 592-1953.

GOLD MASTER MINERAL DEtector, 30-30 Winchester rifle, both new condition. Wanted: component music system with cassette deck or trailer for 18' boat, 2500 lbs. or ? 478-4562.

1968 MERC COLONY PARK wagon, electric windows, seats, etc. for boat runabout or ? Value $1000, phone 388-6474 or 592-2573.

67 RAMBLER REBEL 770, 4 door, tested, good ocndition $350. '66 Pontiac 4 door tested $150 offers or trades 382-4493.

WILL SWAP '63 ACADIAN STAtion wagon for small car with automatic. 474-2505.

RIDING MOWER FOR 35 HORSE-power or up outboard electric start or sell. 479-5407.

1966 GMC ½ TON, GOOD CONDItion, trade for smaller car in same condition, 652-2860.

1973 900 Kaw Z1E. $2,000. or swap. 388-7091.

116 COINS and STAMPS

BUYING CANADIAN PRE-1966 silver coins, paying face plus 135%. 479-0264.

117 ARTS and ANTIQUES

SUPER SUNDAY SAVINGS. Large oak drawleaf table, seats 12 comfortably in fine condition, was $549.95 now $299.95; set of 8 matched cottage style chairs, rush woven seats, were $549.95 now $249.95 for all 8. Several large oak tables with large leaves now reduced to $199.95. Sets of 4 oak chairs from $99.95, 3 piece oak bedroom suite, from $199.95, large heavy mahogany table, reg. $995. now $499.95. 6 mahogany chairs, were $499.95 now $249.95; oak buffets from $79.95, oak firescreens from $9.95. Only 15 minutes from town, 10 from Woolco. Financing available OAC Pete's Place, 786 Goldstream, 478-6000.

WE HAVE SOME OF THE finest 3-piece oak satin walnut and mahogany bedroom suites we've ever seen in stock. Come visit our shop. Compare our quality of goods and prices. Fine new and Victorian jewellery at wholesale prices. Fine solid oak tables and chairs, all priced less than new composition. Pressed board and veneers. Financing available at department store rates, OAC. Also Chargex and Mastercharge. Only 15 minutes from town, 10 from Woolco, open 7 days and nights, Pete's Place, 786 Goldstream, 478-6000.

MATCHING WARDROBE, WASH stand and 2 dressers, oak intricate carvings, marble top wash stand, dark stained oak with mirror, very fine. Blue velvet settee with matching chairs, inlaid wood on arms, legs and back, Persian carpet, 9x14 pale blue and old rose. Matching settee 2 side chairs, rocker, bench, gentleman's chair, all covered in old rose satin, lots of wood and carvings, all in fine condition. Open to offers and very willing to show. Phone 652-2671 evenings and weekends.

DO YOU HAVE A FINE GOLDEN oak table and chairs and are looking for the pieces to complete your suite? We have 3 superb pieces of golden oak furniture with Buried oak fronts accented by fine inlay work. Large triple door china cabinet, buffet, plus server. These pieces are real must see. Bronze fireplace originally from Barkerville, large selections of sterling pocket watches, gold rings, etc. open Sundays and nights, Pete's Place, 786 Goldstream, 478-6000.

CUSTOM DESIGNS, RUBY AND diamond engagement and wedding rings, designed to fit together to form 1 ring. Platinum bands, 1 large ruby, 12 small diamonds in wedding ring, 5 small rubies in engagement ring. Assessed value is $1725. Would consider starting offer of $1200. Phone 598-8216 after 9 p.m.

PROFESSIONAL FURNITURE REFINISHING AND ANTIQUE RESTORATION
This Month's Special: Dining room suites, beautifully refinished for $350.
Guaranteed Work 598-1715

ANTIQUES DO NOT HAVE TO be expensive. Example: oak dining room suite, buffet, barley twist draw leaf table and 4 chairs only $336; 3 pc bedroom suite $199; Art Deco brass bed $495; China cabinets from $99 and many more at Axiom Antiques, 546 Herald, 383-4214.

ONE ANTIQUE MAHOGANY DINing table with 8 Hepplewhite chairs and one mahogany serpentine fronted side board. 477-0460.

FRENCH STYLE ANTIQUE SETtee, early 1800's, cut velvet upholstery, $795. 598-5537.

FURNITURE REPAIRED. ANtiques our specialty. 478-2539.

OVERSTUFFED COUCH AND chair, nice condition, 478-5691.

117 ARTS and ANTIQUES

DRESSER, MIRROR, 2 OAK chairs, 479-2979.

120 GARDEN SUPPLIES

B.C. GREENHOUSE BUILDERS. — Quality aluminum-glass hobby greenhouses. For information — brochures, write 783 Hutchinson or phone 385-2841.

SPECIAL
Garden stakes, 3, 4 or 6 ft. in bundles of 12, phone 388-6645 or 386-0212.

GENERAL ELECTRIC LAWN mower, model PM63, excellent condition, $39.50. 479-7018.

Fertilizer

PENDRAY FARMS LTD.
6 yards cow manure, delivered, $42. 477-1519.

SAANWOOD FARMS LTD.
Cow manure, 652-2026 or 652-1743. No Sunday calls, please.

STRAW MANURE 6 YARDS DElivered, $30. Small quantities available. 656-5841.

CHICKEN MANURE AND SAWdust 50-50 mix, approx. 1½ yds. $12 delivered. 479-5106.

HORSE MANURE WITH SAWdust, we load your truck, reasonable rates, 652-2860.

A-1 STRAIGHT OLD COW MAnure, 4 yds. $37, 7 yds. $49, 14 yds. $92, bag $2. 595-0773.

STABLE MANURE
478-1227

HORSE MANURE WITH STRAW (no sawdust). 652-1816.

HORSE MANURE $7. PER PICK-up load, 478-9260.

Plowing, Rotovating and Cultivating

385-8198
Rotovating, grass cutting, hauling, yard cleanup, handyman repairs.
BOOK NOW FOR SPRING
ROTOVATING AND CLEANUPS
FREE ESTIMATES

GARDEN THE TROY BILT WAY
Light fluffy seed bed ready for planting, no raking, any size or condition. Satisfaction guaranteed. Book now 384-7961 after dark.

COOPER-RHOADES TRACTOR SERVICE
478-3143 or 477-5167
Grass or brush mowing, rotovating, loading, haul'ng, lot cleanup.

DON'S TRACTOR SERVICE
477-3913
We rotovate, plow, cut grass and brush also, loading and hauling.

ED'S TRACTOR SERVICE
Rotovating vegetable gardens, levelling etc. 479-2204.

Seeds, Bulbs, Plants and Shrubs

BON SAI. LIVING JAPANESE art form, the dwarfing of trees. Call Mrs. Lane for lessons. 382-6963 eves.

APPLE TREES FOR SALE, $3 each; also, shrubs. 652-5706.

APPLE TREES AND SHRUBS. Phone 652-5706.

Topsoil, Rocks and Fill

SCREENED TOPSOIL WITH sand and manure $12 C.Y.
Minimum Delivery 6 C.Y.
Garden Sand $3 C.Y.
Plus Delivery
Sand — Fill
Road Gravel
Drain Rock
Crushed Rock
Bark Mulch — Coarse 1½"-3"
Bark Mulch — Fine ¾"-1½"
E. NIXON LTD.
Office 385-4431
Nights 479-1937
or 479-2995

BEST DRY SCREEN BLACK loam, 7 yds. $65, 4 yds. $44, bag $2; No. 1 clean black loam with manure, easy to spread, 14 yds. $114. Also, good fill soil sand and gravel. 595-8129.

NO. 1 SCREENED TOP SOIL, mixed with sand and manure, 7 yards $65, 14 yards, $120. Special mix for garden 50% sand and 50% manure $8 yard. Self pickup, 2 yards $18. 478-3322.

THE SOIL MAN
Number 2 top soil, $6.75 a yard, del. Clay fill, $20 a load, del. 652-3951 and 652-1658.

TOP SOIL, DRAIN ROCK, SAND, gravel, crushed rock, 1-6 yd loads. 658-5406.

125 PETS and SUPPLIES

Mystery Sale
Specially Marked Tanks will have all fish at
½ PRICE
this Fri., Sat., and Sun.
DON'T MISS THIS!!
SALTWATER ENTHUSIASTS
new stock of
ANEMONES
now here!
TROPICAL FINS AND FOLIAGE
2719 Quadra St.
Just North of Hillside
OPEN 7 DAYS
Mon.&Fri. 10:30-9
Sat. 9-5, Sun. 1-5
385-1000

WANTED: GOOD HOME FOR lovable, gentle, pedigree Dachshund, likes walking and outdoors, retired couple with house preferred, without children. Phone 658-5483 evenings, and Sundays. 477-8422 days.

THE GREATER VICTORIA DOG Obedience Training Club is taking registration for the course starting April 4th. Puppies taken at any time during the course. Phone 592-7310.

EXCELLENT, NEUTERED country dog. Loves children. Also 3 month Heinz p[illegible] [illegible] responsible, permanent home 384-0359. Greater Victoria Animal Crusaders.

FOUR PUREBRED MALE IRISH Setter pups left, 8 weeks old and had shots, $75. 385-0379 or come by 1209 Palmer Road.

MAYDON POODLE VILLA
Registered black minature poodle puppies, $150. Terms $50 monthly. 743-2493.

HUNDRED-GALLON AQUARIUM, custom cabinet, bookshelf stand, everything included, $350 firm. 384-3150.

DOG GROOMING
All breeds. Finishing specialty. Professional. Loving care given. 478-5487.

ST. BERNARD PUPS TOPS IN breeding, markings and temperament. Truly beautiful registered stock. 479-6758.

LABRADOR-DOBERMAN CROSS puppies, all black, ready March 18. $25. Phone evenings or weekends 652-5552.

CEDAR GLEN RABBITRY WILL buy young rabbits. Top prices paid. Pedigred commercial stock for sale. 478-7767.

SANCTION SHOW
Tyee Kennel Club, March 5th, Cobble Hill Hall. Information 245-2591 or 743-2191.

REGISTERED YELLOW LABRAdor pups. 6 weeks. Excellent quality and breeding. For show or field. 112—483-9106.

HOME WANTED FOR BLACK miniature poodle, 7 years, good companion. 477-4976.

REGISTERED AFRICAN BARKless female puppies. To approved homes only. 382-9954.

REGISTERED IRISH SETTER pups, excellent blood line. Inquire 383-3656.

ADORABLE MINIATURE POOdle puppies. Black, silver and parti. 383-4804.

GREATER VICTORIA DOG OBEdience Training Club. Phone 592-7310. Puppies taken at anytime.

REGISTERED IRISH SETTERS, show or pets, champion blood lines. 656-4403.

1 SMALL 2-YEAR MALE SILVER poodle, $100. 479-2979.

125 PETS and SUPPLIES

MALTESE MALE WHITE, TWO years, C.K.C. registered, available for stud. 478-1192.

PUREBRED GERMAN SHORT-Haired, 6 weeks old, call collect after 6 p.m., 537-2872.

10 GALLON AQUARIUM CANopy, stand and accessories, 595-3091.

VERY LOVABLE ST. BERNARD cross, year old, free to good home, 658-5773.

FREE TO GOOD HOME, Cocker-Poodle cross puppy, 652-4274.

2 PUREBRED BEAGLES 1 LAbrador cross, 1, Doberman Saluki cross, 479-5868.

DOBERMAN MALE, ONE YEAR, ears cropped. Call 652-4108.

HAMSTERS FOR SALE, $1 EACH. Phone 652-1315

PUPPIES FOR SALE, $20. Phone 595-6051.

WANTED — LONG HAIRED orange kitten, either sex. 598-3429.

GERMAN SHEPHERD FOR sale. Phone after 5. 479-0517.

127 CHICKS, POULTRY HATCHING EGGS SUPPLIES

CHICKS
Barred Rock, Rhode Island Red, Comet, Leghorn, Buff Orpington, Meat type, rare breeds, ducklings, turkeys, etc. 656-4129 for price list.

FREE BANTAM ROOSTERS TO good homes. Also some larger roosters. 652-1373.

128 LIVESTOCK SUPPLIES and EVENTS

SPECIAL EASTER GIFTS FOR donkey friends. Pair beautiful miniature Silician donkeys, 8 months. Young American spotted harness donkey "Harlequin", also "Lucky Boy". See picture story Colonist Islander Feb. 26th. 5450 Rocky Point Road, Donkey Breeding Farm. RR 6, Victoria. 478-8710, 478-6043.

14.2 HH ARAB CROSS thoroughbred 7 year old mare, very showy, excellent disposition, complete with English tack, $700. Size 6⅞ hunt cap, $15. Size 7 English rubber boots, $10. Snaffle bridle and laced reins, $35. 479-5131, 479-7505.

JOHN MacNUTT TRUCKING
sawdust shavings and hog fuel. 479-6560, 479-1908.

BOARDING
Stonegate Ranch, new box stalls, 10x12', riding ring, trails nearby. Complete horse care, training available. $85 monthly. 656-5426.

REGISTERED ⅞ ARAB MARE. Well bred. Excellent show material, 15.1 hands high, 6 years old, sweet nature, experienced rider only. 478-5856 after 5 p.m.

FOR SALE: 9-YEAR-OLD, ½ thoroughbred, ½ quarter horse, 16 hands, excellent jumper, experienced rider only. $2000 or best offer. 479-1263.

MUST SELL: REGISTERED gray thoroughbred gelding, 16 hh, 5 years old, schooled, sound. Offers on $1000. 652-3383.

T. B. MARE, 15.3 HH, DARK bay, good mover, good conformation, excellent junior show prospect. Must be seen. 479-4419.

REGISTERED WELSH PONY, 12 hands, gelding. Good pony fr older child or good companion. Nice temperment. $125. 652-3230.

JUNIOR RIDER, BLACK JACKet, rubber riding boots, white jodhpurs. 477-3516.

SAANWOOD FARMS
Hay, 652-2026 or 652-1743. No Sunday calls please.

BERKSHIRE PIG FOR SALE. Over 200 pounds, $175. Please phone 658-5806 after 5.

WHITE ROSE PIGGERY, YORKshire boar service. Pick-up and delivery. 478-5153.

HAY FOR SALE, $2 PER BALE, or by ton, 4538 Scarborough Road, 479-1066.

2-YEAR-OLD REGISTERED ½ thoroughbred, chestnut filly. 479-7076.

SABU BAN ALI — SUPERB trail horse, 15 years, good home only considered, 478-1227.

SAANEN DOE $35., CEDAR posts 75c, wire cages 75c. 479-3866.

7 YEAR OLD APPALOOSA gelding, well marked, asking $600. 652-1970.

K & M BOARDING STABLES, now boarding. $145 per month, with indoor riding. Phone 652-3014.

HAY FOR SALE—$1.40 PER bale. Call 652-3014.

WELL CURED HAY, $1.75 PER bale. 479-1750.

GOOD HAY FOR SALE, $60 A ton. 652-4303.

YOUNG HEREFORD BULL for sale. 479-1938.

CROSBY ENGLISH SADDLE, 17" almost new, 474-1065.

8-WEEK-OLD WEANER PIGS for sale, $35. 478-0764.

ENGLISH SADDLE, EXCELLENT condition, $125. Phone 658-8783.

OLDER SINGLE HOME-MADE horse trailer, $300. 478-9994.

GOOD HAY FOR SALE. PHONE Duncan. 746-5995.

HAY WELL CURED, BARN stored $1.25 a bale, 652-1530.

130 HEAVY EQUIPMENT and MACHINERY

BOBCAT
HABITAT'S
Equipment Centre

994 GOLDSTREAM AVE.
478-0811 DL-00784A

1977 Bobcat loader
520-Hydrastatic
Lease to purchase terms

$5,500

CATERPILLAR D9 POWER shift, angle blade, hinge type ripper, R.O.P.S. Canopy with side screens, undercarriage is fair to good, the rest of machine is in good condition. $22,500. Ellison Excavating, Duncan, B.C. 746-6224.

'63 TRAILMOBILE 40' REEFER van with Thermo-King unit, good condition, sacrifice $10,000. '65 Collins 40' flatdeck, $4,500. Fuller RTO 9513 transmission, $1,000. 478-5938.

WANTED
Rotary Broom Street Sweeper that attaches on Front of Farm Tractor, or Sweeper and Tractor complete. Phone 658-5235, days.

JOHN DEERE 555 TRACK loader, in excellent condition. R.O.P.S. canopy with brush guards. $24,500. Ellison Excavating, Duncan, B.C. 746-6224.

MELROE BOBCAT MODEL 975 low hours, back hoe, extra bucket, forks, etc., trailer available. $28,900. 656-5841.

1977 TANDEM AXEL FLATDECK trailer with loading ramp $1100 O.B.O. (evenings best time) 479-9480.

1969 D5 CAT, POWER SHIFT, R.O., P.S. Free spool winch, very good condition. Port Alberni. 723-5741.

JOHN DEERE 350 LOADER, good condition. 112-743-2110 or 112-743-2509.

BOBCAT MODEL 610, WITH back hoe, complete, $7200. 656-5841.

1977 5TH WHEEL TRAILER, 20'X6' flatdeck. Offers. 652-5711.

BARGAIN — 18' FLAT-DECK tandem-axle trailer, $850. 642-5134.

HEAVY-DUTY PORTABLE welder. 656-1275.

135 FARM IMPLEMENTS

1965 INTERNATIONAL B275 DIEsel tractor with floating front bucket and 3 point hitch with augor. Offers. (evenings best time) 479-9480.

ISLAND'S BEST STOCK OF good, used and reconditioned farm tractors and equipment. J. Grieve Motors Ltd., Saanichton, 652-1642.

FERGUSON GAS TRACTOR AND 1974 John Deere, model 1830, both with heavy duty loader, will sell loader separately. 652-2019.

TORO LAWNMOWER WITH Sulky and grass catcher, 30" reel blade, top condition, $500. 652-3501.

HOMEMADE GARDEN TRACTOR with hydraulic blades. Lawnmower attachments. Offers. 748-1079.

135 FARM IMPLEMENTS

WANTED: CROP SPRAYER prefer 3 point hitch type. Phone Duncan 746-4660.

148 LEASE VEHICLES

We Thought You Should Know...

A PRE-LEASED VEHICLE IS AN EXCELLENT BUY

VANS

'75 Dodge B200
¾-ton Van. V8, Automatic, Radio, Power steering, power brakes, Glass package.

'75 Dodge B200
¾-ton Van. V8,Au tomatic, Radio, Power steering, power brakes, Sliding door.

CARS

'77 Chrysler Cordoba
2-door hardtop, V8, Automatic, Power steering, Power brakes, Radio, Vinyl roof. Air conditioning and speed control

'77 Dodge Aspen
2-door coupe. 6 cylinder, automatic, Power steering, Power brakes, radio, vinyl roof.

IDEAL LEASE

1978 Chrysler Cordoba
FULLY EQUIPPED
$163 Per Mth
36 Mth Net Lease
Contact Roy Hughes

You'll Save

ENSIGN LEASE LTD.

1855 Quadra
at Caledonia
386-2411
D.L. 00548E

150 CARS FOR SALE

Hard-To-Get Model
The appraiser said this 1972 Cutlass Supreme 2-door hardtop is absolutely mint, under 20,000 miles, V-8, automatic, power steering, power brakes, tape deck and factory mags. One meticulous owner. For more information and personal service, contact MIKE CASTLE at Empress, Pontiac, Buick, GM Ltd., 382-7121, DL01227A, or res. 477-1354.

'66 COMET CALENTA, 289, auto., new trans., bucket seats, dual exhaust, mint condition. '74 Plymouth Satellite, 318, auto., P.S., P.B., dual exhaust, mags, excellent condition. 646-2045, Jordon River.

UNIQUE CLASSIC 1958 ROLLS Royce (Bentley) in immaculate condition. $15,000. Fully equipped, 45,000 original miles. Call 246-4277, between 11 a.m. and 6 p.m. for appointment. Only serious need apply.

RARE
1969 G.T.O. Conv., power everything, 400 engine. Mint condition $2950. Ph. 656-6179.

RARE MODEL '65 BARRACUDA, good condition throughout. Later model 318 automatic, 7 near new tires and wheels. Have bill for at least $500 spent. $895. 112-743-5005.

1969 VOLKSWAGEN STATION wagon, standard shift, good running condition, 5 nearly new tires, 63,000 miles, $1300 or best offer. 386-0160 after 6.

1973 VEGA GT HATCHBACK, flawless exterior, immaculate interior, 4 speed, good radials, plus extras, engine and clutch fine, lady driven. $1490. 479-0955.

SACRIFICE 1970 BELAIR Chevrolet. 2-door vinyl hardtop, 69,000 miles. Good condition. Asking $750. Call Terry 384-5958 or 11-1702 Quadra St.

RARE
'71 Z28 Camaro, completely rebuilt, very clean, serious inquiries only, $5,000 or offers. 386-7151.

'49 CHEV DELUXE TWO DOOR original. Great running condition, good body. $2200 or best offer. 383-8746.

71 BUICK LE SABRE POWER steering, power brakes, automatic, 4 door, AM-FM 8 track, $1,900. 386-0059.

1970 VW WAGON, NEW 1500 ENgine, work receipts, excellent running condition. Good interior. Radials. $1800. 642-5026.

1971 AMC HORNET SPORTabout 4-door station wagon, power steering, power brakes, 60,000 miles. $1300. 656-6553.

'69 VAUXHALL EPIC IN GOOD condition, just tested. $425 or best offer. 478-6877.

'52 PONTIAC, RUNS, BEST offer over $250. This week, 658-5137.

1962 OLDS, FAIR CONDITION. Asking $300. Can view 1409 Camosun.

'73 ASTRE 2-DOOR HATCHBACK, automatic, good condition, 33,000 miles, $1,900 or offers. 383-8250.

'61 FORD STATIONWAGON, A-1 running condition, $150. 474-2505.

RESTORABLE 55 CHEV. CALL 598-5735 after 6 p.m.

1973 MAZDA RX-2, NEW MOTOR, $1100 or best offer, 478-5701.

150 CARS FOR SALE

Speedway MOTORS LTD. VOLKSWAGEN PORSCHE AUDI

MORE VW'S and PORSCHES SOLD

Than Any Other Dealer On Vancouver Island

PUTTING YOU FIRST KEEPS US FIRST

77 Monza Spyer
77 VW Rabbit
77 Ford Mustang
77 Buick Skylark 2 dr.
77 Ford Granada
77 Audi 100LS
76 Chrysler Cordoba
76 VW Rabbit
76 GMC Jimmy 4x4
76 Audi 100LS
75 Plymouth Duster
74 Datsun B210
74 Datsun 610 wagon
74 VW Thing
74 Toyota Corolla
74 Audi Fox, 4 dr.
73 Porsche 911E
73 Datsun 610 4 dr.
73 Ford Ranchero
73 VW Westphalia
73 VW 412 wagon
72 Ford Pickup
72 VW Fastback
72 Cougar
71 Ford Galaxie

SOMETHING SPECIAL

1974 FORD
Explorer ¾ ton pickup, V8, automatic, power steering, power brakes, AM-FM 8 track, twin tanks. Very clean.
$3695

'78 PORSCHE & '78 AUDI

ON DISPLAY

DOWNTOWN
971 Yates Street
at Vancouver
Dealer Licence No. D-00486
385-2415

'77 CAMARO Z-28
only 9000 miles.
SHARP

'77 FORMULA 400
Beautiful combination of LUXURY PERFORMANCE

'77 CAMARO
1 owner, only 11,000 miles, fully powered with most luxury options.
MINT

'75 MONTE CARLO
Only 25,000 miles on this local 1 owner automobile. V8, PS, PB, VR, Stereo. Buckets, consul.
ATTRACTIVE

ENSIGN

Chrysler
Plymouth
1855 Quadra
at Caledonia
386-2411
Locals 53 and 54
Open 9 to 9
D495A

SALE

77 MAZDA LWB truck	$4295
77 MAZDA GLC 5 spd.	$3895
77 MAZDA GLC 4 spd.	$3495
72 MAZDA 808 sdn.	$1295

HORWOOD mazda
823 PANDORA
385-1451 D 00803A

IMMACULATE
'76 Cordoba, low mileage, all options except sunroof, possible bank financing. 652-1330, 652-4149.

'76 MUSTANG COBRA II, V-6, 4-speed, excellent condition. Must go or take over payments, 3211 Irma St. or 385-9861.

1966 RAMBLER 4-DOOR, 6 CYLinder, 3-speed, power steering, good tires, upholstery, no rust. $325. 479-8094.

1972 AMBASSADOR SST, 4-DOOR sedan, 62,000 miles, excellent condition, asking $1350. 592-9270.

1974 DODGE 4-DOOR, 318, LIKE new, 28,000 miles, $3200 firm, 479-2078.

'68 CORTINA 1600, FOURSPEED, clean and economical, $600. 478-6607.

1969 MAZDA 1500, 72,000 MILES good condition, $900. 592-0556.

SUBURBAN MOTORS

SMALL CARS BIG SAVINGS

WITH THESE SMILEAGE GETTERS

77 Honda Civic H.B., 4 sp., radio, under 2000 miles	$3995
76 Bobcat Stn-Wgn, 4 cyl., auto., radio	$3295
76 Mazda 808 Stn-wgn., 4 cyl., 4 sp.	$2895
75 Pinto Stn-Wgn., auto., radio	$2995
75 Toyota Corolla 2 dr., 4 speed	$2295
75 Volks Bug 4 sp.	$1995
74 Pinto Villager Stn-wgn., auto., radio	$2995
73 Capri V-6, 4 sp.	$2695
73 Comet 2 dr. 6 cyl., auto., P.S.	$2495
73 Toyota Corolla 4 dr., 4 speed	$1995
73 Toyota Corolla 2 dr., 4 speed	$1695
72 Pinto 4 cyl., auto., radio	$1895
72 Cortina 2000L 4 dr., 4 speed	$1595
68 Volvo 4 dr., 4 sp.	$1195
68 Envoy 2 dr., 4 sp.	$ 695

Financing by Ford Motor Credit On Approval

SUBURBAN MOTORS
3377 Douglas St.
386-6131
Dealer Lic. 00403A

PAINTER

MOTORS LTD.
2936 Douglas
(formerly Malibu Motors Lot 2)

74 FORD ¾ Ton auto dual tanks
74 DODGE Monaco 4 dr. sedan
74 CELICA 4 speed
74 SCAMP 2-dr., ht. 318 auto
73 MAZDA rotary RX2
73 TOYOTA Corolla 1600 auto
73 GRAN Torino squire Wgn.
73 DATSUN 610 Wgn. tested
73 MUSTANG Fast Back auto.
72 MUSTANG Fast Back Auto.
72 SEBRING 2-Dr. Ht. vinyl roof
72 TOYOTA Corolla Wagon auto
72 CHEVELLE 2 dr. HT mags
71 CHARGER auto
71 MUSTANG GRANDE
71 FORD Country Squire wagon
71 BUICK Centurion auto
71 TOYOTA Mk II tested
70 GTO JUDGE, Ramair 4 sp.
70 TOYOTA Corolla auto
69 BEAUMONT 350 auto, p.s. p.b.
66 GTO 389 tri-carb.

SPECIALS
69 FALCON 6 cyl auto $695

100% BANK FINANCING O.A.C.
D-00346B 385-2215

77 THUNDERBIRD
Spectacular looking car. Finished in electric blue with white 2-pce vinyl roof, with white interior. Bucket seats, console, stereo, tape and beautiful mag wheels. Only 10,500 miles. YATES AUTO SALES LTD. 950 Yates St. 388-7722. D-001610A.

HURRY
1970 VW Van windows all around, runs great, good body. Engine recently replaced. Priced to sell quickly. For more information call MIKE CASTLE at Empress Pontiac Buick GMC, 382-7121 or phone Res. 477-1354. DL001227A.

69 Beaumont
307 CU. IN., BUCKETS, CONSOLE, P.S., P.B., $2295. ESQUIMALT AUTOMART LTD., 480 Esquimalt Rd. 382-7195. D-00856A.

1974 NEW YORKER BR., 29,000 miles, excellent mechanical condition, 1 owner, 440 h.p. V-8 engine, air conditioning, etc. Replacement $12,000. Asking $4600 or best offer. Phone 477-0482.

'64 PONTIAC PARISIENNE, AUtomatic with good V-8, 307, chromies, tune-up, tested, reliable transportation. $400 firm. Phone 652-5781.

'56 FORD, 2-DOOR CLUB, 80% restored. 302 and C4 auto. powered. Drive train, rubber, suspension all new. $3000 invested. $2000 firm. No triflers. 652-3360.

1975 VALIANT 4-DOOR SEDAN, 8 cylinder, 318 power steering, power brakes, radio, excellent condition. 1531 Pear St. to view, March 4, 5 p.m.

1975 MERCURY MONARCH, 4-door sedan, excellent condition, low miles, console automatic, power steering, reclining bucket seats, etc. $3995. 656-1296.

'74 CADILLAC ELDORADO. IMmaculate condition, all power, 2-door, vinyl roof. Open to offers. A MUST SEE! 388-7813 or after 6:00, 477-5472.

1974 CAMARO, BROWN, $3695. Saunders Sales and Service Ltd., 1824 Old Island Highway, 474-2111. DL01508A.

PRIVATE SALE
1977 Volare, power steering, power brakes, radio. $4,500 value. Priced at $4,200 for quick sale. 477-4237.

1972 TOYOTA COROLLA, RADIO and tape, $1295. Saunders Sales and Service Ltd., 1824 Old Island Highway, 474-2211. DL01508A.

1975 MINI, RED, 33,000 MILES, lots of extras, $2200 or best offer. 388-7729, before 5 p.m.

1970 CUTLASS SPORT, TESTED, excellent running order, well maintained, $1500. 479-2056.

'76 GRANADA, POWER STEERing, automatic, 27,000 miles, $3950. 479-7623.

'64 RAMBLER AMERICAN. BEST offer. 383-3454.

MERCEDES BENZ, 1962 220 EXcellent condition. $1450. 383-9426.

'59 MAZDA WAGON, 4 SPEED, runs good, radio, $275. 385-9682.

'69 SWINGER
385-3274.

McCALLUM DATSUN VOLVO
McCallum Motors Ltd.

DATSUN SAFETY CLINIC

WEEK OF Feb. 27-Mar. 3

BRING YOUR DATSUN HOME FOR FREE 27-POINT SAFETY CHECK

QUALITY BCAA INSPECTED USED CARS

AT THE Happy Face Place!

DOWNTOWN
1101 YATES AT COOK
382-6122 Dir. Loc. 0085A

COLWOOD
1856 Island Highway
478-1741 Dlr. Lic. D-0850

METRO TOYOTA

OVER 150 USED CARS
Esso Car Clinic
Inspected — for Your Protection!

100% Financing at Bank Rates Available

Open 9 till 9
CALL NOW!
386-3516

Metro Toyota Ltd.
625 Finlayson
Dealer Lic. 00431A

METRO TOYOTA

PLIMLEY

BRITISH LEYLAND
1010 Yates
382-9121

1974 DATSUN 710
Coupe, Blue
White Bucket Seats
One Owner
$2995

1977 HONDA CIVIC
Sun Roof, Fog lites
Tapedeck, other extras
$3998

1972 RENAULT
Automatic Transmission
radio
$1395

1970 MERCEDES BENZ
Air Conditioned
Fuel Injection
Immaculate
$8445

MANY MORE
TO CHOOSE FROM
From $295 Up

Shop Yates Street

FOR TOP VALUES
Open 9 a.m.-8 p.m.
Dealer Licence 572A

'70 DUSTER 340 CONSOLE AUTOmatic, buckets, radials, must be sold, $1700 or offers. 386-1030.

197 DATSUN B210 HATCHBACK, 21,000 miles, 30 plus miles per galoon, radio. $2500. 474-1353.

1968 VW BUG, GOOD ENGINE, needs body work, $500 or best offer. 384-2702 after 5 p.m.

MUST SELL, VOLKSWAGEN bug, mags, Moons and headers, offers. 479-5435.

1972 TOYOTA COROLLA 1600, AUtomatic, 1975 engine, $1550 or closest offer. 595-6910.

71 PINTO, GOOD CONDITION, new parts, $800. 592-1087, after 5 p.m. weekdays.

MUST SELL
1959 Dodge, Custom Royal, low mileage, best offer, 478-2683.

62 VAUXHALL VICTOR, GOOD condition, mechanically sound, tested to 79, $350. 478-6839.

1960 FORD, TESTED. GOOD tires, motor and transmission. $200. 592-3708.

LADY DRIVEN 1970 OLDSMOBILE Toronado, many options, $2000 or reasonable offer, must sell, 386-0858.

METRO HONDA

Brand New 78 HONDAS

ACCORDS
CIVIC
STATION WAGONS
ALL
Available For Immediate Delivery

PREMIUM USED CARS

77 Trans AM
77 Honda Hatchback Auto.
77 Honda Hatchback
77 Honda 2-dr.
77 Honda auto
76 Honda Hatchback
76 Honda Stn-wgn.
76 Firebird
76 Honda Hatchback
76 Granada 2-Dr.
75 Rabbit
75 Honda Hatchback
75 Bobcat Stn-wgn.
75 Datsun
75 Honda Hatchback
73 Toyota Stn. wgn.
73 Nova
72 Volks Beetle
72 Pinto Stn-wgn.
70 Mercedes 250
69 Mercedes 230
68 Mercedes 250-S

These cars have been ESSO CAR CLINIC Inspected for your protection

WE OFFER
100 PER CENT
BANK FINANCNG
AT 12½ PER CENT
PER ANNUM
O.A.C.

388-6921
9 A.M. TO 9 P.M.
2151 Blanshard
NEXT TO THE ARENA!
Dealer Lic. D.01627A

METRO HONDA

INVENTORY CLEARANCE

64 DODGE auto	$199
65 OLDS 88	$179
66 DODGE auto	$149
67 DODGE ½-ton	$922
67 RAMBLER	$875
68 PONTIAC auto	$457
68 CHRYSLER	$433
70 MAZDA Sprint	$714
70 CORONET s-w	$1161
70 PONTIAC auto	$858
71 METEOR auto	$1295
71 TORINO s-w	$1551
72 DATSUN 510	$1385
72 CORTINA 2000	$934
73 GRAN Torino	$2015
74 SEBRING ht, auto	$2377
74 FORD ½-ton	$2582
76 FURY Salon	$3877

Palm Motors 3342 OAK

(1 block from Douglas off Cloverdale)
386-8385 D-00641A

SIDNEY CAR MART
Shop in Sidney and SAVE-
Extra Clean
Late Model Cars
Trucks and Vans
9757 5th St. D01591A. 656 2432.

66 ACADIAN, ONLY 20,000 miles on new 327, 350 horse block. Everything new under hood, custom upholstery, new mags, tires, lots of chrome, many extras. 384-1440.

'71 VOLVO 142D, OVERDRIVE model, leather interior, new radials, fuel injection system, good condition, must sell, $1800 Firm. 595-5922.

1972 TOYOTA CORONA MARK II wagon, 6 cylinder, low mileage, exceptional condition, $2200. 477-6207.

OWNER TRANSFERRED MUST sell 1966 Ford Squire stationwagon, complete with radio and roof rack. Asking $550. 477-8175.

'73 MAZDA RX3 STATION wagon, AM-FM 8 track, 4 speed, low mileage good condition, $2,000 or best offer, 382-9050.

'77 EL CAMINO EXCELLENT condition, '69 Country Squire station wagon, offers. 385-5118.

'74 MUSTANG II, 2300 CC, 4 speed, excellent shape. $2,700. 477-7716 after 5 p.m.

1966 FORD COMET, EXCELLENT running condition, good family car, $900 or best offer, 383-8780.

'72 CUDA, HIGH PERFORMance, console, bucket seats, radio, $2,000. 382-3978.

'73 TOYOTA SW, COROLLA, 1600, 4 speed, excellent condition, AM-FM radio, $1900. 598-3800.

1975 FIREBIRD FORMULA 350, 4 speed, low miles, $4,750 firm. 748-1174.

1969 CORTINA, GOOD RUNNING order, red with black vinyl top. 598-1485.

'67 FORD LTD, 390, 4 DOOR, hardtop, automatic, radio, 7 radial tires, $795. 383-4298.

'71 DATSUN 510 MAGS, RADIALS, 8 track, more. Must be seen. $1,250. 477-5018.

'66 PARISIENNE 283 AUTOMATic, brakes nearly new, Good condition. $600. or offers. 595-2608.

1964 RAMBLER RUNNING, 4 new tires, $125. 4321 Houlihan.

'73 CAPRI, 4 SPEED, 2600 CC, good for spring. Offers. 592-9880.

1968 MERC COLONY PARK Wagon, good shape, $1400. 478-7170.

ECONOMICAL '74 VEGA COUPE, excellent condition, $1,795. 382-8776.

'66 BUICK SPECIAL $500 OR best offer. 382-2817.

'67 BUICK SPECIAL, $850. IN IMmaculate cond'tion. 479-6631.

1968 DODGE DART, 340 4-SPEED, $1150 firm. 479-2945.

De Pape

WE MOVED INDOORS AT 779 PANDORA

(Formerly WOODWARD'S and CARR'S Furniture)

'71 JAGUAR XJ-6
4.2 litre engine, 4-speed transmission, overdrive, air condition, power windows, one owner with only 40,000 miles.

'76 Datsun 280-Z
Rear window louver, mag wheels, beautiful local one owner with only 7,000 miles.

'76 COUGAR XR-7
Air conditioning, cruise control, absolutely like new with only 16,000 one owner miles.

'75 CADILLAC
COUPE DE VILLE, all power options, air, stereo, traded to us by local owner with only 30,000 miles.

67 ROLLS ROYCE
Silver Shadow 4-Dr. All power options including air conditioning and stereo. Local automobile, immaculate condition.

77 OLDS Cutlass
77 MONARCH
77 Harley Sportster
'75 MGB
'74 MGB
74 COUGAR XR-7
73 COMET GT
68 FIREBIRD

76 CADILLAC
4-Dr. SEDAN de Ville, fully powered. All luxury options. Local automobile with only 20,000 miles.

66 Mercedes 230
Auto 4-Dr., Radio, local automobile that has been kept just like new.

75 Corvette
Auto., P.S., P.B., P.W., tilt and telescopic stereo, 18,000 miles. A beauty.

77 CADILLAC
Fleetwood Brougham d'Elegance 4-dr., fully powered with all luxury options.

76 Triumph TR-6
Radio, OVERDRIVE, radials. Local. One owner.

72 Ford Conv't
LTD, auto., P.S., P.B., P.W., 6-way power seat, factory air conditioning.

72 TOYOTA 1200
4-speed, radio runs good, looks good.

51 MG-TD Roadster
RESTORED and BEAUTIFUL.

OPEN 8:30 to 5:30
CLOSED SAT-SUN

DePape Motors Ltd.
779 Pandora D-00264A
384-8035

Millstream CHEVROLET

77 PONTIAC GRAND PRIX LJ, V8 automatic, power steering, brakes, windows, door locks, trunk release, air conditioning, AM radio with tape. One owner, low mileage. Finished in metallic bronze with tan velour interior. $7850

77 CAPRICE CLASSIC 4 door, V8 automatic, power steering, brakes, radio. Finished in gold with brown vinyl top and beige interior. $5975

76 CAMARO V-8 automatic, power steering, power brakes, radio, rally wheels, radial tires. One owner. Low mileage. Finished in white. $5450

75 NOVA SS 8 cylinder, 4 speed, power steering, power brakes, radio. Finished in black with white vinyl top and interior. $4550

74 DODGE CHARGER, V8 automatic, power steering, brakes, radio. Finished in red with white vinyl top, black trim. $3450

73 VOLKSWAGEN BEETLE. Red - orange with grey interior. $2150

OPEN
MON. - FRI.
8:30 a.m. - 9 p.m.
SATURDAYS
9 a.m. - 6 p.m.

Millstream Chevrolet Ltd.
1730 Island Highway
474-1211
Dealer Lic. D01384A

PAINTER

MOTORS LTD.

74 CELICA ST 4-speed
74 TORINO Gran Sport
73 MUSTANG MACH I
73 CADDY Eldorado loaded
72 FIREBIRD black and beautiful
72 CHEVELLE 2-dr.
72 MACH I 351 Cleveland
72 PINTOSquire wgn., auto
71 FORD ¾-ton, 48,000 miles
70 DUSTER 318 auto.
70 CUTLASS convertible, sharp.
70 DUSTER 318 Auto
69 MACH I 351 Auto, mags
69 JAVELIN ¾ race
69 FIREBIRD 4-speed, mags
68 FIREBIRD, 6 cyl. 3-speed.
68 CAMARO 350 auto, headers.
65 T-BIRD loaded

SPECIALS

72 CHEVELLE 2-dr. ht.	$1950
70 CHEV 4-dr. Low miles	$1295
70 COROLLA auto.	$1295
73 MAZDA wagon rotary	$1495

100% BANK FINANCING O.A.C.

1513 QUADRA at PANDORA
D-00346A 385-0122

1974 VOLVO 144GL, STANDARD with overdrive, leather uphostery, top condition. 656-3846.

'65 VOLKSWAGEN BUG, $325. Cheap transportation. 479-2080.

Brian Holley MOTORS LTD. SUBARU VOLVO

MARCH MADNESS!!

Pre-Owned Volvos

76 VOLVO 264 GL 5-speed overdrive series, air, sunroof, power windows, V-6 motor, AM-FM stereo etc. Metallic blue with black leather, 4800 miles, virtually as new (traded on a '78 model). Replacement value $12,500. With full new car warranty! $9695

75 VOLVO 244 Dl 5-speed overdrive sedan, metallic blue with blue cloth interior, Am radio, etc. One owner from new and immaculate throughout (just serviced). Attracatively priced at $5695

74 VOLVO 142S 2-door sedan, finished in burgundy with matching cloth interior. Radio and Michelin radial tires, 34,000 miles only. Mint condition. $4395

73 VOLVO 145 automatic wagon. Deep orange with tan vinyl interior, radio, radial tires, etc. BCAA tested and reconditioned. An excellent buy at $4595

71 VOLVO 142E 2-door overdrive model (forerunner of the GL series), leather interior, radials, 125 hp fuel injected motor. A real performance Volvo $2895

69 VOLVO 164 automatic sedan. Dark blue with light blue leather, 67,000 miles only on this attractive example. Power steering and disc brakes of course! $2995

Pre-Owned Subarus

77½ GF hardtop 5-speed in silver with blue vinyl roof, AM-FM etc. 2800 km only (replaced with a new '78). Faultless condition and full warranty. $4995

77 Series I 4-door automatic sedan in mahogany metallic with tan vinyl roof. 3800 km; balance of new car warranty. As new. $4695

77 GF 5-speed hardtop. Bright red with tan interior, AM-FM and 8-track stereo, radial snow tires, etc. Balance of warranty $4695

Always a large selection of imports in stock. mostly with BCAA inspection and reconditioning.

Brian Holley
MOTORS LTD.
3319 DOUGLAS
Between Woodwards and Woolco
DL 00903A 384-1161

EMPRESS PONTIAC BUICK GMC

YOU CAN NOT Buy A Better Car Than An EMPRESS CROWN SEAL USED CAR with a 30-day 100 PERCENT MECHANICAL WARRANTY!

66 Chrysler, low miles	$1695
73 LeMans Sp. Cpe.	$3395
75 Bobcat wgn., A.T.	$3895
70 Datsun 2 dr.	$1295

OPEN
Mon.-Thurs. 9-9
Fri.-Sat. 9-6
2867 Douglas at Topaz
382-7121 D.L. D01227A

'71 TOYOTA COROLLA, 2 DOOR, rebuilt '74 engine, new paint, good tires all around, $950, 384-6389.

CORVAIR COLLECTORS 1966 140 automatic, phone 382-0715.

'69 GTO 400, EXCELLENT CONdition. 656-1425 after 6 p.m.

1972 CAMARO, MANY EXTRAS, like new, 592-7619 after 5 p.m.

'69 VW BUG, REBUILT MOTOR, headers, phone 595-3691.

VOLVO, 1961 544, VERY RELIable, tested, 386-9607.

'74 CELICA, 4 SPEED AM-FM, clock, undercoating. $2500. 383-7802.

'65 PLYMOUTH, EXCELLENT condition, $1,000. 652-2885.

64 ACADIAN, 230 AUTOMATIC, 2 door hardtop, $350, phone 478-7826.

1967 T-BIRD, 75,000 MILES, OPEN to offers. Phone 383-5544.

2-DOOR HARDTOP, 307, '68 MOD. Malibu for sale. 652-3493 after 5.

SIMCA, 1969, FOUR DOOR, GOOD running, $450. 386-0501.

'66 COMET, 390 V-8, EXCELLENT condition, low mileage. 598-2258.

'66 PARISIENNE, HARDTOP, 383, P.S., P.B., clean, $475. 479-7165.

67 FORD STATION WAGON $200. Open for offers. 383-0084.

Cornell CHEV/OLDS Cadillac CHEVROLET TRUCKS Sales/Service 385-5777

THESE CARS MUST BE SOLD

76 Chev ½ ton 4x4
V-8 auto., radio, P.S., P.B. 13,000 miles, orange in colour. Excellent condition.

72 GMC ½ ton
Heavy duty suspension, 6 cyl. std., radio. stepside.

69 Mercedes 220
Diesel, 4-speed, 52,000 miles, excellent throughout.

73 VOLVO 144
4-speed, 68,000 miles, excellent condition, radio plus extras.

75 DATSUN 710
2 dr. green in colour, 30,000 miles, 4-speed, radio.

75 DATSUN 710
Green in colour. 22,000 miles, 4-dr., excellent condition.

'77 Hornet AMX
PACER CAR, V-8 auto., P.S., P.B. 7,000 mi., loaded. AM-FM tape. Red-black interior

'77 Ram Charger
V-8 Auto., P.S., P.B., radio. Rear seat, 14,000 KM. Excellent condition

Large Selection Of Used Cars To Choose From

GMAC and BANK FINANCING AVAILABLE

CORNELL
CHEV-OLDS LTD.
3050 Douglas—385-5777
Dealer Licence D-00681A

Family Car
'73 Buick LeSabre, one owner, beautifully maintained. Looks and drives like new. A super buy for only $3,495. YATES AUTO SALES LTD. 950 Yates St. 388-7722. D-001610A.

72 DEMON
2-dr., HT, 6 cyl., auto., radio, mags, $2295. ESQUIMALT AUTOMART LTD., 480 Esquimalt Rd., 382-7195. D-00856A.

'74 PONTIAC LEMANS, 2-DOOR hardtop, 350 V-8, automatic, power steering, power brakes, top shape throughout, $3200 or offers. 474-1688 after 5 weekdays, anytime weekends.

1939 CHEVY, MINT CONDITION, collectors only; 1950 Willy's Jeep, serious 4-wheelers only; 1950 Monarch convertible and 1951 Meteor, serious rebuilders only. 595-4630, after 5, Frank.

COLLECTORS
1948 Plymouth Special Deluxe, 4-door sedan, everything original. Best offer. 598-6974.

'75 CORDOBA
Lady driven, 24,000 miles, fully electric, air cond., white leather interior, AM-FM, digital chronometer, mag wheels, $5200. 477-9225.

1972 FORD COUNTRY SEDAN wagon, power steering, power brakes, beautiful condition, excellent buy at $2,000. 478-1938 between 9 a.m. to 2:30.

'72 VW Wagon
Auto. 39,000 mi. $2195. 383-1994.

'76 PONTIAC ACADIAN, $18,000 miles, 3-door hatchback, 4-speed and good gas mileage, $2900. After 5, 478-5942.

'72 RENAULT, IMMACULATE condition, new brakes, wiring, tires, transmission, good body, $2600. 385-7660.

(65,000 ORIGINAL MILES)
6 cylinder auto, '63 Comet, very good condition, $700, apply 30 Douglas, Apt. "G."

'67 GTX, 383 — 3-SPEED AUTOmatic, new tires, mags, headers, $1495 or trade for smaller car. 595-5705 after 5.

1972 TOYOTA COROLLA DEluxe, runs well, good mileage, 4-speed, radio. $1,400 or best offer. 478-5908.

1969 CORTINA STATION WAGON, automatic, radio, tac, 2-snow tires, needs new windshield, $450. Or best offer. 479-3389.

'67 CHEVELLE SS, HOOD, 327 high-performance, mags. Dave 598-8501.

1967 METEOR, 289 CU. IN., ORIGinal tires, like new, 28,000 miles, W-blue, $2500. 478-5458.

ANTIQUE
1947 Ford, complete, runs good, $500, 478-7104.

63 MERCURY METEOR, RUNS good, $250 offers. 656-2269 after 6:30 p.m.

'69 SUNBEAM ARROW, GOOD condition, heater, radio, $750. 642-5736 Sunday A.M.

'65 AUSTIN 1100, $300 OR offers. Austin 1100 and 1300 body and motor parts. 477-3663.

'64 MERCURY PARKLANE, good condition, tested, $600 or offers, 383-0666.

1970 CHEVY WAGON, 4 NEW tires, running condition. Offers. 382-6201.

1974 VOLKSWAGEN SUPER BEEtle, must sell. Excellent running order, 384-5763, 388-6439.

1962 220 MERCEDES, 75 PER cent rebuilt parts, dis-assembling and selling all parts. 656-2757.

'71 FORD SQUIRE STATION wagon, 9 passenger, $1800, 384-5368.

'72 CHEVELLE MALIBU 2-DOOR hardtop, $1800. Must sell. 479-0298 after 5.

VW 1966, RADIO, CLEAN, GOOD running order, $550. Phone 592-4890 after 6 p.m.

'69 CAMARO, NTW LTI, STANdard trans., new mags and radial TA's, $2800. 656-6394.

68 DODGE DART, 6 CYLINDER slant, automatic. 595-7227, 385-5349.

1969 SUNBEAM ALPINE, GT, tested, $700, 478-5901.

'63 CHEV, 4-DOOR FOR PARTS, $100, 478-0255.

1973 COROLLA 1600, GOOD CONdition. $1,250 or offers. 595-3501.

1972 DATSUN 510 WAGON, needs work, $300. 386-9326.

'64 VOLKSWAGEN, GOOD RUNning order. Phone 478-2889.

150 CARS FOR SALE

Garden City Auto Sales Ltd.

Auto Sales
Auto Service
Auto Lease
Three Big Reasons Why We Really Come Through For You

CARS
78 TRANS AM Air. T-Top, tape, PW, tilt, 500 mi.
77 T-BIRD loaded
76 COUGAR XR-7 loaded with only 25,000 miles
76 PORSCHE 911-S 13,000 mi
76 CORVETTE L-82, air
75 COMET 6, auto., P.S.
75 VEGA Auto.
75 MUSTANG II, 6 cyl, 4-spd
75 CORVETTE Roadster. V-8, 4-speed, 14,000 miles.
74 VOLVO 244 GL, auto.
73 PLYMOUTH Sebring
73 CELICA, 40,000 miles
73 PINTO Squire Wgn.
73 DATSUN 610 2-dr. HT
72 VW, 411 auto.
71 VW Station Wagon
70 METEOR SW, loaded
69 PLYMOUTH Sports Fury
69 ACADIAN, 4 dr.
2 68 VAUXHALL Viva's
68 CYCLONE HT
67 TEMPEST Coupe, air

TRUCKS
75 GMC Sprint El Camino
75 DODGE ½ ton Pickup and canopy
74 RANGER XLT V8, AT
71 TOYOTA Pickup and canopy
71 DODGE ¾ ton, V-8 auto.
71 MAZDA and canopy
71 CHEV ¾ ton Suburban
60 GMC Camper Van

COME IN AND SEE US FOR ALL YOUR MOTORING NEEDS

We Pay Cash For Good Clean Cars

2978 DOUGLAS
382-9111
D-00319A

REG. MIDGLEY
AMC Jeep FIAT

SPECIAL UNITS FOR SPECIAL PEOPLE!
'70 FORD VAN Custom-Camper $2995
'75 JEEP CJ5 A beauty with V8 and Winch! $5295
'73 JEEP WAGONEER Automatic, Power Steering, P. Brakes, Radio and "Air" $4495
'74 JEEP CHEROKEE 'the hard to find model' $5495
'76 FORD COURIER with Custom Canopy $3495
'76 FORD F250 'Camper Special' low, low miles $5195
'77 JEEP CJ7 Hardtop, like new! $7495
'74 DODGE PICKUP ½ Ton, Clean. $2495

REG. MIDGLEY
AMC Jeep FIAT
736 Cloverdale 385-8756
D.L. 00247A

77 CADILLAC
ELDORADO WITH MOONROOF Absolutely immaculate throughout, sold new from Bomac's in Vancouver with only 9400 miles. Equipped with every conceivable option YATES AUTO SALES LTD. 950 Yates St. 388-7722. D-001610A.

71 PINTO
4 cyl. 4-speed, clean, economical unit. $1395. ESQUIMALT AUTOMART LTD., 480 Esquimalt Rd. 382-7195. D-00856A.

FOR SALE: '68 MERCEDES 250S European model. Elec. sun roof, AM-FM stereo cassette, new speakers, new paint, recent engine work. A nice way to travel. Serious only please. Must sell. 382-2437 before noon 385-4571 after 5:30 p.m.

1978 MUSTANG
"Cobra" T bar roof, 302 V-8, only 2,600 miles, as new. For personal service call DES BATES at Empress, Pontiac, Buick, GMC. Phone 382-7121 or 658-5047 DL001227A

REPOSSESSION
1959 Mercedes Benz, 220S, immaculate, fully restored, excellent running condition, due to bankruptcy we require bids, please contact Mr. P. Arnoldi, 382-5105.

STATION WAGON, MERCURY Marquis, 1969, automatic, power steering, power brakes, air, tape player, electric windows, and split comfort seats. Well-maintained, 93,000 miles. $1200. 477-1421.

GRANADA, 1976, 4-DOOR, 302 V-8, power steering, power brakes, automatic flight bench seat, intermittent wipers, radio, new tires and two snows, vinyl roof, $4195. 477-1421.

'72 PLYMOUTH SATELLITE STATION wagon, good condition, tested till 1979, $1100. Can be seen any time after 10, 909 Pembroke, Apt. 205.

64 IMPALA SEDAN, 327 headers, cam, Holley, turbo 250, body in excellent condition. Just put $500 into motor. $1,000 or best offer. 479-2841.

MUST SELL 1975 DATSUN B210 4 speed, 2 door, excellent shape, $2700. 598-5074, between 5:30 and 9 p.m.

1967 PONTIAC PARISIENNE, 2-door hard top, V8, automatic, power steering, good running condition, tested, 474-1304.

1970 SATELLITE, 2-DOOR HARDtop, loaded, $1895. Saunders Sales ane Service Ltd., 1824 Old Island Highway. 474-2211. DL01508A.

1970 DART SWINGER, V-8, 3-speed. $1595. Saunders Sales and Service Ltd., 1824 Old Island Highway. 474-2211. DL01508A.

'71 VOLKSWAGEN 411 WAGON, radio, stereo tape, $1950. '69 Toyota Corolla Fastback, radio, radials. 385-8419 evenings.

'65 PONTIAC LAURENTIAN, 283, automatic, power brakes, radio, tested, $250. 382-5286.

'76 DATSUN B210, LOW MILEage, top condition, very economical, $2695. Phone 592-7895.

'63 VALIENT, SW, GOOD TRANSportation. Tested. Offers. Phone 6 p.m. 598-2777.

DOUGLA
VOLKSWAGEN
PORSCHE
AUDI

Your Largest Volkswagen Audi Dealer On The Island!

SALE
1978
RABBIT
DEMONSTRATORS
Full Factory Warranty
Low Mileage

SAVE DOLLARS

78 Rabbit. 4 door custom — automatic — leatherette — vents, int. wipers — radio — Manila green $5,595

78 Rabbit 2 door deluxe — automatic — leatherette — sunroof — tinted glass — vents — Int. wipers — rear wiper washer — radio — bronze metallic $6,295

78 Rabbit 2 door Deluxe — automatic — leatherette — rear wiper washer — vents — intermittent wiper s— radio — beige $5,895

78 Rabbit — 4 door Deluxe — automatic — cloth — vents — int. wipers — radio — Malaga Red $6,195

78 Rabbit — 2 door Deluxe — automatic — leatherette — sunroof — tinted glass — vents — int. wipers — radio — yellow $6,095

78 Rabbit — 2 door deluxe automatic — leatherette — vents — int. wipers — radio — agate brown $5,795

GOOD SELECTION
Clean low mileage, Used Cars, all models, Including Rabbits, And Sciroccos.

Test Drive The AUDI 5000

100% Financing on Approved Credit Scotia Plan! To Choose From

Douglas Volkswagen Ltd.
Porsche - Audi
3329 Douglas Street
388-5466
Dealer Licence 00341A

70 COMET
V-8 auto, radio, new paint, low mileage, $1895. ESQUIMALT AUTOMART LTD., 480 Esquimalt Rd. 382-7195. D-00856A.

1977 VW RABBIT, LOW MILES, excellent shape, 4 doors, sunroof, vent windows, tinted glass, metallic silver, snow tires, $5,000. 479-6854.

1976 PACER X, DELUXE, FULLY equipped, beautiful condition, 16,000 miles, $4100 or best offer. 479-9930 or 477-2771.

'69 RENAULT 16, 4-SPEED, radio, trailer hitch, clean interior, $650, Phone 386-1822 or evenings, 477-2532.

'74 SATELLITE 2-DOOR HARDtop, excellent condition, radials, trade for short box ½ ton and cash or offers. 383-5032.

MUST SELL BY WEEKEND 1970 Toyota Station Wagon 1900, good shape, winter studs, summer radials. Best offer. 385-2162.

MUST SELL 1972 MUSTANG, power steering, power brakes, automatic, low mileage, $1995 or offers. 385-3291 after 5.

1972 OLDSMOBILE TORONADO, fully power equipped, $3395. 477-8941.

1969 VOLKSWAGEN SW, NEW fue linjection, very good running condition, $500. 383-6782.

67 CAMARO SS, 4-SPEED, GOOD condition. Open to offers. 478-9279, 479-4172.

IMMACULATE, '72 CAMARO, many extras. Dan 477-9032 after 6 p.m.

'76 DODGE VOLARE WAGON, all options, very good condition. 383-7358.

'73 GREMLIN, NO BODY DAMage, mags all around, good condition, $1400 or best offer. 384-4261.

'73 CRICKET, NEW RUBBER, brakes, Good paint, 44,000. Offers on $1700. 382-3490.

'67 COMET FOUR DOOR, AUTO., rebuilt 289 and trans., reliable transportation, $525. 598-2560.

1974 AUSTIN MARINA, $1495 OR best offer. 382-2359 after 5:30, all day Sunday.

S&H TOYOTA

1978 TOYOTA CANADIAN
$3485
$101.77 Per Mo.
For 48 Mos.
No Down Payment
on approved credit

77 VOLARE
PREMIER S.W. 6 auto. P.S. Woodgrain panelling. 10,000 mi. $6295

77 TOYOTA
COROLLA Liftback 4 spd. Radio. 3400 mi. $4595.

76 BUICK
CENTURY 4 dr. auto., P.S., 19,000 mi. $3995.

76 SUNBIRD
2 dr. auto. 19,000 mi. $4295.

76 PLYMOUTH
FURY 2 dr. HT $3695

75 ASTRE
Hatchback auto, radio. $3295

75 COMET
2 dr. 6 cyl. auto., P.S. $3595.

74 TOYOTA
CORONA 2 dr. HT Auto., vinyl roof, 19,000 mi. $3995.

73 TOYOTA
COROLLA 2 dr. auto. $2495

72 CORTINA
2 dr. auto. Very clean. $1995

72 TOYOTA
MARK II S.W. AUTO. radio. 27,000 mi. $2795.

SAUNDERS AND HITCHMAN LTD.
2040 Cadboro Bay Road at Fort and Foul Bay
Dealer Licence D01751A
592-2471

S&H TOYOTA

J. C. MOTORS LTD.

77 COUGAR XR7	$6695
76 PINTO 4-speed	$3195
75 PINTO Wagon 4-spd	$2995
74 PINTO 4-speed	$2395
73 TOYOTA 1600 sedan	$1695
73 FORD LTD HT V-8	$2695
72 IMPALA 4-dr. HT., AT	$2195
72 TOYOTA 2-dr.	$1595
71 DATSUN 510 4-speed	1395
70 LE MANS HT. Auto.	$1795
69 TORONADO Loaded	$1995
69 SPITFIRE Roadster	$1695
69 FIREBIRD 6 auto.	$1995
69 MAZDA 1500 sedan	$ 895
69 COUGAR V-8, AT	$2195
68 T-BIRD loaded	$1695
68 FIREBIRD 6-cyl.	$1795
67 DODGE HT V-8 auto.	$1095

837 Yates DL00115A

74 GREMLIN "X"
6 cyl. 3-speed, low mileage, $2,395. ESQUIMALT AUTOMART LTD., 480 Esquimalt Rd. 382-7195. D-00856A.

MOVING MUST SEL, 1976 LeMans Pontiac, 4-door sedan, power steering, power brakes, radio, V-8 automatic, 8,000 miles. 478-8486.

CADILLAC
Coupe DeVille, 1974, with all options, low mileage, and mint condition. Trades considered. $6000. 388-7642.

'72 CORTINA, 2000 L, 2 DOOR, black vinyl roof, 44,000 miles, tested to Jan. '79, in good shape. Best offer to $1300. After 5 p.m. 478-9346 all day weekends.

1975 AMC PACER, GREEN 2-door hatchback, good condition. $2750. Phone Nanaimo, 758-1884, after 5 p.m.

1973 GREMLIN X, V-8, RECENTly rebuilt motor, new clutch and pressure plate, $1800, offers. 479-6524.

1969 DODGE MONACO, 4 DOOR hardtop, 1 owner, automatic, power steering, power brakes, $1100 or offers. 598-1826.

1966 PLYMOUTH STATION wagon, $600. Just tested. Tuned up. 383-2235.

1974 GREMLIN X, 3-SPEED standard transmission, 22,000 miles, excellent condition. 477-6534.

62 PONTIAC, LOW MILEAGE ON rebuilt motor. Tested. $325 382-9569.

'73 TOYOTA COROLLA, NEW clutch, new muffler, excellent condition, $1800 or best offer. 384-9217.

1973 TOYOTA COROLLA 1600, low mileage, one owner. $2195. 598-7390.

MUST SELL 1975 AUSTIN MINI, excellent condition, low mileage. 386-6880.

1963 FORD FALCON STATION wagon. Running order, asking $250. Phone 385-6206 after 5 p.m.

1976 HONDA CIVIC, 9,000 MILES, extras, excellent condition. $3200, offers. 478-7990.

75 CAMARO, 28,000 MILES, many options, excellent condition. 595-1653.

1967 T-BIRD, 429 MOTOR, RADIals, excellent mechanical condition. Asking $1800. 382-3338.

1973 CORTINA 2000CC, 1 OWNER, excellent condition, $1850. 477-0960 after 5 p.m.

'65 COOPER NEW MOTOR, trans, and brakes, racing equipped. 388-6866.

1974 MUSTANG GHIA V-6, 4-speed, vinyl roof, 22,000 miles, $2950. 383-3302.

1977 HONDA, 12,000 KILOmeters, green, perfect condition, $3,000. 656-4462, 656-4132.

'73 TOYOTA CORONA DELUXE, 4-door sedan, good condition. $1800 or best offer. 386-7345, after 6.

'68 FIREBIRD, EXCELLENT condition, low mileage, offers. 478-0548.

'74 DODGE DART, 318 AUTOmatic, 34,000 miles, many extras. Phone after 5, 477-7653.

1957 CORTINA, 4-DOOR AUTOmatic, low mileage, good condition. Best offer. 478-7748.

'70 VW BEETLE, GOOD CONDItion. $700. 658-1178.

1975 TOYOTA COROLLA 2-DOOR, $2,800. 385-8338.

'69 MACH I 428 CJ 4 SPEED. Many extras, $2200. 652-2957.

'67 VOLKSWAGEN BEETLE, EXcellent condition. 382-8905.

1975 THUNDERBIRD, OFFERS. Phone 478-9221.

1959 RILEY, EXTRA PARTS. Offers. Call Les 385-7556.

'69 DATSUN 1000. $700 — 477-7965.

'73 DATSUN 2 DOOR, $2,185, clean. Phone 478-4564.

'71 CORTINA GT, 1600 CC, 4-speed, $1195 or offers. 598-1801.

'66 MALIBU WITH 350, OFFERS. 386-8574.

VW 1964 GREAT SHAPE, RUNS well, $550. Phone after 4, 383-8062.

ENSIGN CHRYSLER PLYMOUTH

We Thought You Should Know...

Ensign Has Over $175,000 In Used Trucks And Vans

CHECKED BY ESSO CAR CLINIC'S DIAGNOSTIC CENTRE

GOV'T TESTED AND 2-YEAR WRITTEN WARRANTY

ON SALE NOW!!!

No Down Payment
100% Bank Finance Including Auto Insurance O. A. C.

BLAZERS
RAMCHARGERS
VANS
MAXI-VANS
PICK-UPS
CAB AND CHASSIS
And Many More
See Some Examples In Our

Display Ad
Friday, March 3
Times — Page 33
Saturday, March 4
Colonist — Page 6

ENSIGN
Chrysler-Plymouth Ltd.
DOWNTOWN
YATES AT COOK
Dealer licence number D495A
386-2411
Open Weekdays
Till 9:00

FAMILY SPECIAL!
1973 Ford 9-passenger Country Squire station wagon and in mint condition. The price is right and another "Exclusive" with "CHARLIE PETERSON" at Empress Pontiac Buick G.M.C. Ltd. 382-7121 or Res. 592-0458. DL 01227A.

HARD TO FIND MODEL!
1975 Volkswagen Beetle with only 18,300 miles. For "Personal" service phone "CHARLIE PETERSON" now at Empress Pontiac Buick G.M.C. Ltd. 382-7121 or Res. 592-0458. DL01227A

RANCHERO
1970 Ford rebuilt motor, buckets, auto, power steering and brakes, new brakes and paint, Cragar mags, $2150. Make and offer or truck trade. 656-6806.

GAS MIZER
1973 Mazda 808. 49,000 miles, tested, new paint, flair yellow original. Runs and looks like new. $1995. Make offer or consider truck trade. 656-6806.

1975 VALIANT SCAMP 318 V8, power steering, nearly new radials, mounted snow tires. $3100. 112-746-5688.

1974 DODGE DART, LOW MILEage, sunroof. Offers. 112—748-1694, 6700 Herd Road, Duncan.

1976 MAZDA 808 STATION wagon, 16,000 miles, $3375. 385-7631.

'68 CHEVY IMAPLA STATION wagon, 327, turbo, 400 trans, excellent condition. 385-1708.

1970 PINTO, AUTOMATIC, radio, cassette deck, good running condition, $695 or offers. 652-1869.

'71 MONTE CARLO, IMMACUlate, '74 350, 4-barrel, custom paint, TA radials, offers. 384-6483.

1970 DATSUN 510, 4 SPEED, 4 door, very good condition, $695 or best offer. 595-6468.

'74 MONTE CARLO, NEW transmission, $3200 or offers. 386-9522, 10-4, Monday-Saturday.

1971 DATSUN 510, 4-DOOR sedan, 4-speed transmission, radial tires, good condition. 478-6016.

1966 PLYMOUTH. RELIABLE, aking $275 or best offer. Phone 478-4839.

'64 BEAUMONT, 2-DR. HT, V-8, auto., $250. 384-9212.

1971 PLYMOUTH FURY 2-DOOR, 8 cylinder, $1200. 595-7829.

1967 TOYOTA CROWN DELUXE, offers. After 5 p.m., 383-1308.

1975 4-WHEEL DRIVE SCOUT, V8, 4-speed, $5500. 642-4495.

THREE POINT MOTORS

QUALITY USED IMPORTS

77 DATSUN B 210
Four-door, automatic, radio, like new $3,995
75 MAZDA 808
Immaculate red coupe. A bargain at $2,295
74 VOLVO 144
Dark blue beauty. Four-door, automatic $4,395
74 VOLKSWAGEN 412
Metallic blue station wagon, radials, radio $2,995
74 DATSUN B 210
Sporty white hatchback, radio, only 27,000 miles $2,695
74 AUSTIN MARINA
Spotless four-door. Automatic, radio. Only 37,000 miles $2,395
73 DATSUN 610
Roomy wagon. Radials, radio $2,995
73 DATSUN 510
4-door, automatic, dark blue $2,395
72 TOYOTA PICKUP
Blue Hilux. canopy, mirrors $2,495
72 MAZDA PICKUP
Canopy, H-D bumper, radio $2,495
72 DATSUN 510
Four-door, automatic, radio $2,295
72 DATSUN 1200
Economical! Two-door, automatic $1,995
69 DATSUN 510
Station wagon, radio, 68,000 miles $1,495

2620 GOV'T AT HILLSIDE
385-6737
Dealer Licence D00740A

Wille Motors
PREMIUM TRADES

77 VOLARE
2 Dr. deluxe coupe, 225 slant 6 auto., power steering, power brakes, radio, white wall tires, vinyl roof, side mouldings.
3 TO CHOOSE FROM $4595

77 CORDOBA
By Chrysler, 318 auto, power steering, power brakes, radio, tilt steering, electric rear window defogger, tinted glass, landau vinyl roof, wire wheel covers, white wall radial tires, caramel Tan Metallic with matching velour interior $6995

76 Plymouth Arrow
2 Dr. 1500 Hatchback, 4 cyl., 4-speed, radio, white vinyl interior. ONLY $3495

Plus Good Selection Of RV VEHICLES
COME IN TODAY!
Dir. D-00840A
3240 Douglas at Cloverdale
382-2313
OPEN 9 'TIL 6 P.M.

FAMILY SPECIAL
1969 Ford Fairlane stationwagon, with V-8 engine, automatic, power steering, power brakes, radio, roof rack. Very clean and represents excellent value. For information contact BARRY FOSS exclusively at 382-7121 or Res. 595-6703 Empress, Pontiac, Buick, GMC. DL001227A

SWAP — LOCAL '73 FOUR-DOOR Cadillac, low mileage excellent condition for clean, inboard, outboard late model fibreglass boat with trailer. 595-8664 or 598-2581.

74 NOVA SS
350, console, bucket seats, mags, a rare find. $3695. ESQUIMALT AUTOMART LTD., 480 Esquimalt Rd. 382-7195. D-00856A.

EXCEPTIONAL VALUE
1971 Chev Caprice, 2-door, hardtop, vinyl roof, p.b., p.s., 400 — 2-barrel automatic, showroom condition interior and exterior, good family transportation, $1900. 479-3981.

1970 BUICK GS 455, 2-DOOR hardtop, bucket seats, 455 cu. in., 4 barrel, automatic, power windows, power steering, power brakes, excellent condition. Less than 40,000 original miles. $3,000 or offers. 382-6037.

1970 BARRACUDA CONVERTible, grand coupe, new top, excellent condition, $2995. Saudners Sales and Service Ltd., 1824 Old Island Highway, 474-2211. DL01508A.

'68 BEAUMONT, 2-DOOR, HARDtop, automatic, 307, power brakes, power steering, custom bucket seats, console, radio, tape deck. Chromies, $1900. 216-2639 Fifth St., after 6.

73 JAVELIN AMX. BLUE PRINT and balanced. Over $10,000 invested, owner leaving country, asking $3795. 477-3045, Ken.

CAR OF THE YEAR, 1976 VOlare Premier wagon, fully equipped, immaculate, $5500, 592-0700.

UNIQUE VEGA WAGON, 1973 GT, air, power steering, well maintained, California Car, $1800, 592-0700.

1976 PINTO SQUIRE, EXcellent condition, power steering, power brakes, four on the floor, $3500. 8,000 miles. 642-5365.

'70 CORTINA GT, $650. WOOD dash, full instruments, 4-speed, 5 Michelin radials, new brakes, rebuilt transmission. 474-2430.

1976 RABBIT, CUSTOM, 2 DOOR, 4 speed, 23,000 miles, immaculate, $3700. 479-0885. After 6 p.m.

1969 THUNDERBIRD, 46,500 miles, excellent condition, $2600. 479-7285.

'68 PLYMOUTH FURY III, 2 door hard top, good condition, tested. $700. 721-3464.

1960 FORD FALCON, REBUILT motor and brakes, first $100 takes. 477-2945.

1957 PLYMOUTH, 313 AUTOMATic, $75. or best offer. 384-7590.

1963 GALAXIE, 390 AUTOMATIC, tested till May, $200. 478-5620.

'69 VOLVO 142S, EXCELLENT condition, $1600. 658-8609.

'We've Got Em' AT

VICTORIA DODGE CHRYSLER
ON YATES

7 Dodge Crestwood
77 Custom 4 Dr.
77 Custom 4 Dr.
77 Custom 4 Dr.
77 Aspen 2 Dr.
77 Aspen Wgn.
77 Comet
77 Rabbit
76 Granada
76 Chrylser New Port
76 Mazda
76 Volare Wgn.
76 Dodge Monaco
75 Buick Century
75 Colt
75 Fiat 128
75 VW Super Beetle
75 Plymouth Custom
75 Bobcat
75 Buick Skylark
75 Cordoba
75 Vega Auto
75 Dart Sport
74 Valiant
74 Dart
74 Datsun
74 Chev Wgn
74 Coronet
74 Pinto Squire Wgn
73 Olds Cutlass
73 Cortina
73 Pontiac
73 Ford
73 Audi
73 Ventura
73 Vega
73 VW Super Bug
73 Challanger
72 Nova
72 Chev Wgn
72 Cortina Wgn
71 Pinto
71 Chrsyler
71 Dart
71 VW 411
1 Pinto
71 Cougar
70 VW
70 Coronet
70 Chrysler
70 Duster
70 Chrysler
70 Mercury
70 Mazda
69 Polara
68 Cortina SW
66 Plymouth Covert.
76 Dodge
76 D800 Dump Truck
75 Furniture Van
75 Dodge D200
71 Dodge Van
69 Fargo
71 GMC Van

30-DAY 100% POWER TRAIN WARRANTY ON OUR USED CARS (1973 and NEWER)
—12 month extended power train warranty available.
—3 year oil changes at manufacutrer's specifications on all used cars at no cost to you.

PICK YOUR CAR PICK YOUR PAYMENT

EXAMPLE:

Amount	$1,000
Months	12
Interest	$68.96
Payment	$89.08

Other amounts available up to 48 months. Above example computed at annual percentage rate of 12.5 per cent on approved credit.

VICTORIA
DODGE-CHRYSLER
Hours: Mon.-Fri. 9-9
Sat. 9-6
DL. No. D00867A
384-8174

IDEAL FAMILY VEHICLE
1973 Olds Vista Cruiser (Cutlass) station wagon, complete with sunroof, radio, air conditioning, electric seats, power steering and brakes. Asking $2800. 749-3571.

69 BUICK, GS 350, BLOCK, V8 automatic, power steering, tape deck, radio, stock mags, good condition, $1,950, phone 598-1842 before 5, and 592-2602 after 5.

1975 BOBCAT WAGON. AUTOmatic. Very clean. Contact Karl Kuester at Empress Pontiac Buick for personal service. 382-7121, res. 477-5798. DL01227A.

BODYMAN SPECIAL, '74 411 VW station wagon, damaged right side, have parts to rebuild, $950 or best offer, 479-5989.

'75 PONTIAC VENTURA COUPE, red with white trim, white interior, tape deck, good condition. Consider cash offers. 656-6749.

1926-27 MODEL T COUPE; '56 Chev pickup; '65 Chevelle SS 2-door hardtop. 383-2394. evening.

'68 CHEVELLE, NEEDS WORK, $400, can be seen at 9616 Third St. Sidney.

69 VOKSWAGEN BEETLE, 8,000 miles on rebuilt motor, $1200. 479-1724.

1970 MONTEGO MX, VERY good condition, offers on $900. 592-6263.

'67 DART, REBUILT ENGINE, 4-door, new exhaust, $1000 or best offer. 382-8039, after 4.

MUST SELL '75 FIREBIRD ESprite, 23,000 miles, immaculate, $4400. 479-8332.

1972 CORTINA L, GOOD CONDItion, 58,000 miles, auto., radio, $900 or best offer. 579-5638.

'63 DODGE SEDAN, SLANT 6, very reliable transportation, $325. 385-2820.

'73 CAPRI 2000, 4 SPEED, DECOR roof, radials, excellent condition, $2995. 598-1984.

CUTLASS S
1973 2-door hardtop, excellent condition, offers to $2350. 388-6385.

1973 VOLVO 2-DOOR, 142 GRAND Luxe. $3500. 382-3794.

1972 CORTINA L2000, GOOD CONdition, original owner, 478-9388.

FOR SALE; '63 VALIANT 2-door, $200 as is. 478-2481.

1962 VOLKSWAGEN, SOME DAMmage, $300. 479-0472.

1966 MERCURY WAGON, ALL power, runs well. 386-6970.

1968 H.O. 400 FIREBIRD, FACTOry loaded, mint condition. 479-2625.

'74 VW BUG, EXCELLENT CONdition, $2,000. 383-0491.

1966 FORD CONVERTIBLE, $750. 384-8864.

MOVING, MUST SELL, 1971 Jeep Wagoneer, 4x4, excellent towing vehicle, $2,500 or 1973 RX3 Mazda wagon, $1,500, phone 384-0969 around 5.

'63 PARISIENNE, 2-DOOR HARDtop, bucket seats, console, 327, running but needs work, whole or parts, offers. Gregg after 6 p.m. 384-4997.

'72 IMPALA CUSTOM, V8 AUTOmatic, power steering, power brakes, radio, clean, new paint, tires. A beauty. Offers to $1,800. 598-8379.

1964 CHEV STATIONWAGON, V-8 automatic, new tires, $200 or offers. 1963 Acadian sedan 6 automatic, radio, interior good, runs good $200 or offers. 595-1452.

1974 FORD GRAN TORINO
351 — automatic, radio, power steering, power brakes, air conditioning, extras. Good condition. Asking $2,950 or offers. 477-8868.

CADILLAC
Eldorado 73, all options, new tires, CB radio, must sell. Phone 743-4975 Duncan.

1969 PONTIAC GRAND PRIX, model J, low mileage, exceptionally clean, many options, beautiful condition, $2650. 388-7826.

'63 PLYMOUTH ('67 ENGINE, 318, excellent condition) Chromies all round, near new tires, $400 or best offer, 595-1766 after 6 p.m.

HONDA WAGON
1976 immaculate, automatic, 21,000 miles. Lady driven. $3,900. 384-1249, Bernie.

'65 PONTIAC LAURENTIAN, 4-dr., V-8, red with white top, 80,000 miles. $400. 384-9611.

1968 FORD CUSTOM — SPENT $700, passed year, will sell for $450. 478-1883.

'69 COMET SPORT COUPE, 302, AT, P.S., P.B., mags, excellent condition, $1400, 384-3150.

'65 MORRIS, 1100, EXCELLENT condition, 30 MPG plus. $600, 383-9426.

BUY THE MOST DEPENDABLE 1966 Vauxhall Victor in town, $350, 384-3150.

'62 VAUXHALL, TESTED, A good running economical car, $200. 658-5589.

'63 BUICK WILDCAT, TESTED, good condition, 56,000 miles, $500. 383-2010.

1957 PONTIAC, 6 CYLINDER, 4 door standard, good condition, runs well, $350. 382-1557.

'64 BEAUMONT 2 DOOR HARDtop, 327 4-speed, positrac. Many extras. $1000 firm. 479-0892.

'67 BEAUMONT, TESTED, $700 or best offer. 478-5837, 478-2835.

151 SPORT, IMPORT CARS

CLASSIC
1962 Austin Healey Sprite, collector's convertible for the enthusiast. Fully equipped with Michelins and Tonneau cover. For appointment to view on this little beauty call:
PEDRO ARRAIS
McCallum Motors Ltd.
DL00850A
382-6122 or 383-7626

1977 LASER 917, UNIQUE LeMans style sports car, only 1 other in B.C. Drive this and be the talk of town, price reduced from $10,000 to $8000 for quick sale. Phone 656-6582 10 a.m.-9 p.m. any day.

Rover 2000 T.C.
1967 one-owner — immaculate condition. Recent work includes $1,200 spent on clutch system, generator, gearbox, brakes and starter. $1,700. 592-9108.

'76 VETTE L82. P.S., P.B., P.W., P.A., leather seats, luggage rack, AM-FM, tape, four speakers and amp., 15,000 mi., $9500 after 5. 592-2937.

'73 MERCEDES 280 COUPE, elec. sunroof, elec. windows, AM-FM, tape, air, driving lamps, snow tires, excellent condition. $10,500. 595-7396.

1974 DATSUN 260Z, EXCELLENT condition. Brand new 77 Corvette, white paint, spoker mags, new radials, $300 stereo. Asking $4300. Phone 112-743-2487 after 5 p.m.

1969 JAGUAR XKE COUPE 6 cylinder standard, 51,000 miles, chrome wires, new radial tires, black, immaculate condition, leather interior. $8,250. 382-8670.

1969 XKE FIXED HEAD COUPE, 35,000 miles, red with black leather interior, contour condition. $9,200. 478-9642.

MERCEDES 220, 1964 AUTOMATic, nice condition. $1,950 firm. Can be seen at 1302 Rockland Ave. 382-2248.

1976 VOLVO 242DL, FUEL INJECtion, 14,000 miles, sunroof, AM-FM cassette, trailer hitch, snow tires. 382-0075 after 4:30.

1973 BAVARIA, AUTOMATIC, full stereo, tan colour, low mileage, immaculately maintained, $7250. Phone 598-4154.

71 — 250 MERCEDES BENZ, sporty 4-speed on the floor, immaculate condition, no rust, $6500, 384-5368.

1970 FIAT 124 SPORT COUPE, good condition, $1900 or offers, need work truck must sell. 478-2818.

1971 PEUGEOT 404 STATION Wagon, automatic, excellent condition, Michelins, one-owner. $1175. 598-2209.

BRONZE DATSUN 240-Z. GOOD condition, mags, offers. Phone evenings, 477-2257.

1973 FIAT 128, 4-DOOR, 35,000 miles. Nine tires on rims, other extras, $1100. 478-3771.

'73 VOLKSWAGEN BEETLE 388-3357 weekdays. 479-7821 evenings. Offers to $1900.

'63 TR4 WITH TARGA TOP. Restored, 382-3441, 6 to 7 p.m., David Barron.

1975 TR6, RADIALS, 29,000 miles, radio, mint condition, 656-5426.

'68 ROVER 2000, AUTOMATIC, radio, radials, 2 extra wheels with snow tires. $1275. 477-1475.

'76 FIAT X19, AM-FM WITH cassette, immaculate, 10,000 miles, $4500. 478-9649 or 474-2660.

73 240Z AUTOMATIC, EXCELlent shape, all way around, $4,200. 595-0412.

TRIUMPH TR 250, EXCELLENT condition. $2,200. Call anytime, 388-7835.

1976 CORVETTE, 10,000 MILES, $8900. Phone 658-5857 a.m. or evenings.

'75 MGB, 23,000 MILES, 3 TOPS, excellent condition. 479-0944, 652-1019.

'75 TR6, AM-FM CASSETTE, overdrive, new clutch, brakes, muffler, tires, $6,200. 385-8305.

1963 BMC WOLSELEY 6-110 AND 6-99 A $300 firm. 6-110 restorable. Phone 748-4255.

1971 BMW 2002, GOOD CONDItion, asking $3395. 382-9165 days, 595-4177 evenings.

MUST SELL NOW — '62 MG Roadster, good condition, $750. 598-3691.

1973 XKE JAGUAR, V-12, Roadster, immaculate. $12,000. 382-4931, 595-5062.

'64 SUNBEAM ALPINE. TO VIEW call 479-7374.

'74 MGB, 31,000 MILES, VERY good condition. 478-6646.

1973 240Z NEW PAINT, MAGS, 36,000 miles. $4500. 383-4390.

'71 GT OPEL, OFFERS. PHONE after 5, 385-4786.

'72 TRIUMPH SPITFIRE MARK 4. Convertible. 384-2553.

1976 DATSUN B210, HATCHBACK, $3600. 592-9537.

1970 FIAT 850, NEEDS SOME work. Best offer. 598-7506.

'71 MGB GT, LOW MILEAGE, 6 new radial tires. 642-5010 after 6.

1970 BMW GOOD CONDITION, tested, $3500. 382-3398.

1976 BMW 2002, 17,000 MILES, 4741713.

154 TRUCKS, BUSES AND VANS

1975 BLAZER K5 4X4, FULLY loaded, ¾ ton, 350 trailering, special. Phone 598-7466 after 5 p.m. View at No. 112 Thetis Lake Trailer Park.

CUTE,
Little '73 Red Ford Courier pickup. High mileage but well maintained. You won't find a better one for $1500 firm. 478-4719.

ESTATE SALE 1973 ECONOLINE supervan, air cond., bubble top, $3,800. Tandem utility trailer, 5' wide, 12' long, 6' high, $500. 656-3688.

1971 FORD ECONOLINE 100, CUStom interior, new paint with murals, $2900 or trade, preferably sports car. 592-3324.

VICTORIA DODGE CHRYSLER
ON YATES

'We've Got Em'
BRAND NEW 1977
Vans and Pickups
Standards and Automatics
PICKUPS
STOCK No. 7631 from
$4444
VANS
STOCK No. 7681 from
$4944

VICTORIA
DODGE-CHRYSLER
Hours: Mon.-Fri. 9-9
Sat. 9-6
DL No. D00867A
384-8174

TRANS CANADA TRUCK SALES
MILL BAY 743-9312
'74 GMC H.D. 3 to 4 ton 16' flatdeck 366 V-8 H.D. front and rear axle 5 and 2 trans. P.S. very nice shape, reduced to only $3995
'70 Mack tandem dump turbo charged, 6 cylinder, diesel, 10-12 yard box, excellent condition throughout, only $8595.
'69 GMC tandem axle C and C 401, V6, P.S., 5 and 4. Very good condition. $3995
'67 GMC H.D., 2-ton dump V-8, 4-speed, very nice shape $2995
'67 IHC, 2000 series, tandem dump, 6V '71 GM diesel 250 H.P. 10-12 yard box, P.S., 16-speed transmission, etc. $7995
'66 Dodge 5-ton tractor S-A Big V8, 5 and 2 trans., 5th wheel, tractor package, excellent condition, low mileage. $2495
'64 GMC 2-ton with 16' aluminum van, good condition, $1095
'63 GMC, 1 ton, on duals with 12' aluminum van V8, 4-speed $995
'67 Econoline Ford, economical 6, standard, very good condtion $795
'7 Dodge Ram Charger, Adventurer, S.E., 400, V-8, automatic, P.S., P.B., Cruise, 10x15 Goodyear, hite spokers, etc. Only highway driven, immaculate condition, cost $11,700 new. First $7995 takes.
DL No. 01367A 743-9312

71 Ford ¾ Ton
V-8 auto, P.S., P.B., low mileage, wired for camper and trailer, West Coast mirrors, only $2495.
PAINTER MOTORS LTD.
1513 Quadra at Pandora
D-00346A 385-0122

EXCEPTIONALLY CLEAN 1975 GMC ¾ ton pickup. Deluxe High Sierra, 350 V-8, 8200 GVW, camper package. New two-tone paint, new tires. Many extras. Open to offers on asking price of $4895. Must sell. 478-1950.

1968 CHEV HALF TON PICKUP 6 cylinder satndard $995. 1965 Ford 4x4 V8 4 speed, new front end, new clutch, 2,000 miles on new motor. Brakes done. In good condition. $1895. 112-743-5685.

1977 GMC GYPSY VAN, POWER steering, power brakes, Captains chairs, factory insulation and panelling, short wheel base, 15,000 miles and much more. $6700, 652-5832.

1976 GMC SIERRA ½-TON PICKup, 8 cylinder, 3-speed, automatic, heavy duty suspension, power steering, power brakes, radio, step bumper, gauges, low mileage, like new. 385-7976.

1975 FORD ½ TON F150, POWER steering, power brakes, automatic, good mechanical condition, $3000 or offers. 477-9250. 1443 McKenzie Ave.

'69 DODGE ½ TON, GOOD CONdition, reasonable price accepted or trade on small car. Sidney 656-6306.

1975 DODGE TRADESMAN B100 van, low mileage, good condition, 6-cylinder auto, $4200. 388-6636, 598-4173.

'59 CHEV 1 TON, $550, '63 PONtiac 2 door hard top body for parts. 478-6987.

VW VAN CAMPERIZED, 1500 CC, headers, new paint, tested. $995. 478-9941 after 6 on weekdays.

I HAVE A 71 TRIUMPH GT6 sports coupe; and $1500, am looking for a van 474-1648, 478-4377.

'69 AMC JEEPSTER 4X4, EXcellent condition, never in bush. 595-7580.

MUST SELL 1976 GMC JIMMY 4x4, High Sierra, low mileage, excellent condition. 592-7813.

'66 TOYOTA LANDCRUISER, good shape, $1,595. 382-0677, 388-6467.

1974 TOYOTA HILUX, RADIALS, air shocks, canopy, low mileage. $2,600. 479-8587.

1974 DODGE 500 (2 TON) FURNIture van, 21,000 GVW, offers, 477-4297 evenings.

MUST SELL 1969 CHEV PANEL, ¾ ton, 292, 6 cylinder, 4 speed, power brakes, 543 Whiteside.

1974 INTERNATIONAL TANDEM dump with work contract and H plates. 478-8612.

RESTORED 1952 FORD MOVING van, excellent condition, $1500. 386-0293 383-1078.

1976 DATSUN DELUXE CAB truck, fiberglass canopy, radio, $3000. 642-5156.

'70 DATSUN PICKUP. ONE owner. Low mileage. $1100. 656-4105.

'68 GMC PANEL ¾ TON. MUST sell, special low price. $600. 656-1333.

1974 FORD COURIER, EXcellent shape, $2500. 112-743-5050 or 384-3189.

1973 CHEV ¾ TON PICKUP. AUtomatic, p.s., p.b., excellent condition. $2500. 748-3619, Duncan.

'69 FORD ECONOLINE STANdard V8. Must sell. 656-1554.

1970 VOLKSWAGEN WINDOW van, 1 owner, $1300. 598-3728.

1963 GMC ½ TON TRUCK, $600 or best offer. 386-1857.

'73 FORD CREW CAB ¾-TON 4x4, 36,000 miles. 478-9446.

1967 DATSUN ½-TON TRUCK, $600. 595-5190.

12'X8' FORD FLAT DECK FOR sale, like new, $550. 595-7327.

'76 FORD ¾ TON PICKUP. Offers on $4500. 478-7708, 478-2618.

1977 GMC ½-TON PICKUP, 478-4276 or 478-2645.

1974 CJ5 JEEP, 304, 3 SPEED, $3900 or best offer, 642-3637.

1975 FORD ¾-TON 4X4, $5200 OR offers. 383-1622.

1971 TOYOTA HILUX, GOOD condition, offers on $1300. 721-3355.

'64 CHEV ½-TON, 292, CANOPY, $625. 383-8729, 3-7 p.m.

1972 DATSUN ½-TON TRUCK, canopy, radio, $1700. 595-5190.

1976 F100 4X4 FORD SHORT BOX, blue, $5500, 652-4301.

'74 FORD VAN, $3500. PHONE 479-8020 after 5:30.

1967 FORD ECONOLINE SUPER Van, running, $400. Phone 656-3018.

1964 ECONOLINE, TESTED, running, $450. 598-5063.

1975 BLAZER K5, OFFERS. Phone 478-9221.

'77 B100 TRADESMAN, 8 MONTHS' warranty left. $4800. 386-0348.

'71 4-SPEED FORD, ¾ TON V8, $1300. 477-5408.

1972 DATSUN PICK-UP, GOOD condition. 479-2401.

1960 FORD, F250, ¾ TON, $300. 479-5659.

154 TRUCKS, BUSES AND VANS

BEN MADSEN
MOTORS LTD
Special Clearance Trucks and Vans

76 Ford ¾ ton PU 4x4	$6795
76 Ford ½ ton short box	$4195
76 Ford ½ ton PU, only 2500 mi.	$3995
75 Ford F500 cab and chassis	$4295
75 GMC 1 ton flatdeck	$4595
74 Dodge Maxi Van	$3995
73 Ford window van	$2795
73 Ford ¾ ton PU, auto.	$3195
72 Ford Ranchero	$2495

Cars and Trucks Plus Many More
478-5011
2691 Sooke Road
(Glen Lake)
DL 00569A

CAMPER SPECIAL
1977 CHEVROLET ¾ ton pickup. Like new with only 5,800 miles. Equipped with Scotsdale trim option, and custom two tone paint, camper special option, including dual fuel tanks, dual batteries, power steering, heavy duty power brakes, 350 V8 engine, automatic trans., sliding rear window, and many more options. This deluxe truck is priced to sell quickly, at far below replacement cost. For information and professional service, contact
BARRY FOSS
382-7121, or res., 595-6703, Empress Pontiac Buick GMC Ltd. DL01227A.

1976 FORD LT880, GAS TANdem, cab and chassis, ideal for dump, flatdeck or tractor, only 8,000 miles. Open to offers. Have assortment single axel trucks 2 to 5 ton models. Phone Jim Halpennny 758-7311 Res. 758-9662. Meyers Holland Motors Ltd. Nanaimo, 3500 Island Highway North. D1-00272A.

1975 DODGE VAN, TOP OF THE line Sportsman, V-8 auto., power steering power brakes, 10" dish wheels on rear, 8" front, new Dunlop belted tires all round, legal chrome sidepipe exhaust system, roof air vent, extra long wheel base, eight seats, windows all round. 37000 miles. Asking only $4800 will consider trade. 658-5505.

CAMPER SPECIAL
'77 GMC Sierra Classic model. Like new, under 5,000 miles. Still on warranty. Some options include dual fuel tanks, dual batteries, power steering, heavy-duty power brakes, 4-speed trans., sliding rear window. Forced to sell. John 386-8249 or 386-8345.

1976 FORD F150 4 BY 4, ONLY 13,600 miles on an excellent one owner vehicle, 360 V-8, 4 speed transmission, power brakes, power steering. Replacement cost. $7,800. Asking price $5,875. 642-5065 after 4 p.m., anytime weekends.

'74 JEEP ¾ TON, 4-SPEED
Power steering and brakes
VICTORIA 4-WHEEL DRIVE
Complete headquarters for all 4-wheel drive repairs and service. 597 Hillside at Rock Bay 386-6511.

'76 CHEV CREW CAB, 1 TON dual wheels, 3 plus 3, power brakes, power steering, 4 speed, air conditioning, 454 motor, Camper Special. Private sale. $6000. 656-4854.

1967 FORD ECONOLINE VAN, automatic, good running order, tested to December '78, $850 or offers. 388-1855 between 8 a.m.-4 p.m.

MUST SACRIFICE
1976 GMC Van 350 automatic, power steering, power brakes, partially camperized, lots of chrome, one owner, immaculate. $4800 or best offer. Call anytime 384-0402.

1967 CHEV PICKUP, $1100. Clean, good condition, 20,000 miles on rebuilt engine, camper canopy with cargo deck, can be seen at Colwood corners, Shell station, or call 478-8406.

Ladder Truck, 32'
Electric controls and winch, 477-1051 $2500 Blenkinsop and Cedar Hill X Rd.

1976 DODGE TRADESMAN VAN. B100, V-8, 16,000 miles, excellent condition, $5,000 or best offer, phone Dan Ray, weekdays, 9 to 5 at 595-5151, weekends and evenings, 479-3376.

1975 F250 SUPER CAMPER SPEcial, this truck is completely loaded, equipment includes air, 460 V8, large tires, 15,000 miles, must sell. Best offer over $6,000. 478-0274.

65 FORD, 6 ECONOLINE VAN, good motor and runs good. Tested till July. Offers. Can be seen at 2524 Florence Lake Road or 478-7230.

1964 INTERNATIONAL 3 TON 16' flatdeck, 2-speed axle, 5-speed trans., V-8, mechanically sound, tested and licensed. $1000 O.B.O. Days 386-7755, nights 478-7805.

75 DATSUN SPORTTRUCK AND canopy, 29,000 miles, new tires and extra snowies, super shape, asking $3200. 382-6398.

'73 VOLKSWAGEN SAFARI camper van, with stereo, $500 van tent, $5,900 firm, phone between 6-10 p.m., 385-4388.

'77 GMC ¾-TON PICKUP, camper special, twin tanks, canopy, 10,000 miles. $7900. 656-6164.

1970 DODGE VAN, EXCELLENT condition, completely rebuilt, shag carpet, panelled, naugahyde, $2,500, 477-0392.

HEAVY DUTY FORD 4X4 WITH ¼" steel deck, new motor job, new interior, good condition, 1965 F250, $1600. 642-3229.

'75 DATSUN AND OKANAGAN camper, well equipped, $5,000. Phone 388-5133 days, 743-4079 evenings.

VW VAN 64 CAMPERIZED, TOP running order. $1,250. Offers. 383-0288.

1964 DODGE 3 TON STAKE truck, Ex-military, very good condition. $2,300. 479-2255.

1976 F250 SUPERCAB, 4-SPEED, 18,600 miles. Camper Package 598-4912.

1972 DATSUN PICKUP, COMpletely rebuilt, new paint, canopy. Offers. 385-0634.

'72 DATSUN PU, TWO OWNER, with canopy. $1600 or offers. 383-6144.

1971 VOLKSWAGEN WESTFALIA, 50,000 miles, excellent condition, $3800. Call 385-8067 after 6 p.m.

1974 DODGE KAREY VAN, EXcllent condition, tested 'til Jan. '79, $3,000 firm. 3216 Shelley.

'67 GMC PICKUP, GOOD RUNning condition, highest reasonable offer, 1382-2159 evenings, 592-0061.

CHEVROLET ½-TON, 1973, power steering and brakes, radio. 656-4015.

1971 FORD RANGER, ½ TON, 360 automatic, freshly painted, $1700, 478-0274.

FOR SALE OR TRADE 75 GM 8200 GVW, all power, 350, 18,000 miles. 656-5352.

'74 ¾ TON CHEV CUSTOM PU, automatic, power steering, power clean, $3700. 478-1229.

'49 CHEV PICKUP, REBUILT motor, new brakes, $900 or offers. 592-9860.

'69 FORD ECONOLINE, 200. WINdow van, 56,000 miles asking $2095. 592-6043 after 5 p.m.

'73 JEEP, 4X4, AUTOMATIC, locking hubs, roll bar, $3200. 479-7429.

'68 CHEV PANEL, 6 CYLINDER standard, very clean, $1295, 478-0808.

1972 INTERNATIONAL TRAVELall 4x4, good condition, $2100. 385-3856.

1968 FARGO VAN, HEAVY DUTY, slant 6, excellent mechanical and body, 598-8777.

'76 VW WESTPHALIA, AUTOmatic, 20,000 miles, $7800. 479-7290.

1975 DODGE KARY VAN camper, $6000. 384-2048.

1963 CHEV ½ TON, RADIO, tape, new paint, $625. 478-1841.

1972 VW VAN, GOOD CONDItion. 479-2401.

'57 DODGE ½ TON, 383, PUSH button automatic. $850. 384-9611.

154 TRUCKS, BUSES AND VANS

SNO-BIRD RECREATIONS LTD.
WE HAVE MOVED TO
110 BURNSIDE RD. EAST

WEEKEND SPECIALS

'76 BRITTANY 23 ft. MOTOR-HOME. Rear bath, air, loaded with options. Near new condition. Only $18,900 (Will take trade)
'74 SCAMPER 24' Trailer with air, loaded with other options $5,995 (Will take trade)
'75 VANGUARD 11' Camper, good condition $3,895
'76 BEELINE 9' with toilet $4,850
'69 HOLIDAY 14' Trailer $5,995
'72 DODGE Camper Van, sleeps 4 $5,995
'73 DATSUN Truck and Import Camper, auto., p.s. $3,995
'71 VW WESTPHALIA $3,695
'68 FARGO Van, auto., new motor $1,695
'73 DODGE ¾ ton, auto., p.s., p.b., air shocks $3,650
'71 FORD ¾ ton and canopy $1,850
'58 PONTIAC AMERICAN CLASSIC with 409 motor $3,500
'68 FURY convertible California car $1,995

OPEN SUNDAY 1-5 P.M.
D-00641A 385-8749

1974 MAZDA DELUXE, PU. Immaculate condition, garage kept, H.D. Bumper, mirror, deluxe interior with smart woodgrain dash and carpeting, no marks or scratches, tested, low miles. $2595. View Garage No. 1 — rear of 2440 Quadra (entrance off Queens) Bridge St. Motor Co. Ltd. DL-00627A. 477-5295.

1976 FORD ¾, CAMPER SPECial, red and black, dual tanks, sliding window, 5 summer, and 2 snow tires, chains, 390 V8, automatic transmission, power brakes, power steering, 8000 g.v.w., radio, Vanguard canopy, with roof rack, must go by next weekend, offers on $5,400, 16,000 miles. 382-8902.

72 VW BUS

Clean and tested. Special this week. $2995. ESQUIMALT AUTOMART LTD., 480 Esquimalt Rd. 382-7195. D-00856A.

1971 FORD ¾ TON CAMPER special suspension, 360, 4-speed, dual tanks, near new 8-ply tires, 61,000 miles, sliding rear window, extended bumper, very good condition. $1,995. See at 2987 Blackwood, 383-5161.

'72 VOLKSWAGEN WINDOW van. Rebuilt motor at 48,000. Now 59,000. Insulated and panelled. Michelin radials, curtains, tape, very good condition. $2,995. See at 2987 Blackwood. 383-5161.

1977 CHEV 20 SERIES WINDOW van, 350 cu. in., auto., power steering, power brakes, 8500 miles, as new. Tested and licensed. $5300 O.B.O. Days 386-7755, nights 478-7803.

'63 TRAILMOBILE 40' REEFER van with Thermo-King unit, good condition, sacrifice $10,000. '65 Collins 40' flat deck, $4500. Fuller RTO 9513 transmission, $1000. 478-5938.

MUST SELL. LOW MILEAGES. 1976 ¾ ton Chev. Van, 350 motor, automatic, power steering, power brakes, side windows. Excellent condition. New elevating camper roof also available. 385-7970.

$199
New tires, springs, carburetor, good brakes, radio, tested, almost new muffler, 62 Valiant slant 6, push button automatic. Apply 1615 Morrison St.

1974 TOYOTA 2-DOOR HARDTOP Saunders Sales and Service Ltd., condition. $4600. Saunders Sales and Service Ltd., 1824 Old Island Highway, 474-2211. DL01508A.

1975 FORD F350 TRUCK, 1 TON, with 16 ft. todco box, excellent condition, P.S., P.B., automatic. Call after 6 p.m. 479-4302.

1975 FORD F100, 16,000 MILES, automatic, power steiring, power brakes, and canopy, $4000. 478-6394.

'69 GMC ½ TON PICKUP, NEW motor installed, 6 standard, will consider small trade. Special low price, $899. 656-1333.

'72 FORD PICKUP, V-8 AUTOmatic, F100 camper special, 50,000 miles, tested, $2500, best offer takes. 477-1023.

'67 INTERNATIONAL 4X4, ½-ton panel, rebuilt 6 cylinder engine, 3 speed, standard, best offer. 592-9817.

'76 ECONOLINE FORD, VERY good condition, low mileage, asking $5100. Phone anytime, 479-0015, 479-6014.

'76 DODGE VAN ¾ TON, 13,000 miles, power steering, power brakes, V8 automatic, customized, 382-8921, 479-4354.

'56 FORD F100, 383 MAGNUM, 3-sped automatic, new rear end, mags, radials, $3000 invested. 478-3770.

'66 VW VAN, $500. MECHANICALly good, body rust, inspected Victoria till November '78, radial tires, 658-5059.

'74 FORD E-100 VAN, $3695. Saunders Sales and Service Ltd., 1824 Old Island Highway, 474-2211. DL01508A.

'72 FORD ¾-TON, $2495. Saudners Sales and Service Ltd., 1824 Old Island Highway, 474-2211. DL01508A.

'72 DATSUN 1600, $1695. Saudners Sales and Service Ltd., 1824 Old Island Highway, 474-2211. DL01508A.

1969 FORD 8000 TANDEM DUMP, 10-12 yard light steel box, 225 Cat, 5 and 4 transmission, good rubber, $8000 or offers. 478-5180.

1977 FORD VAN CAMPER TOP, stove, and fridge, queen size bed, $9500. View at 4558 Cordova Bay Rd. or phone 658-1165.

1968 CHEV VAN, 6 CYLINDER, automatic, radio new paint, new tires, insulated. Very good condition. $1475, or best offer. 384-0256.

1967 DATSUN
Pickup, runs well, tested, $575.00. Offers 478-7498.

53 FARGO ½ TON, RUNNING condition, body excellent, ready for paint. 2810 Dean Ave. 598-7694.

1976 FORD CLUB WAGON — 12 seater — captain's chairs, fully equipped, 385-4286

68 MERCURY ½ TON, HEAVY duty, 360 engine, 1 owner, excellent condition. 2815 Rockwell.

1960 FORD SHORT BOX ½ TON, V-8, 4-speed, 8" wheels, canopy, $650 or best offer. 479-1162.

65 TRAVELALL 4 BY 4 REbuilt V-8, off road tires, must sell. Offers. 592-9682.

'72 VOLKSWAGEN CAMPER, FIberglass top. $2,800. 478-5342 afternoons.

FORD VAN, 1972, 302 V-8, AUTO., power steering, power brakes, 52,000 miles. 642-5362.

REDUCED $600 TO $1800 FIRM. 1972 Ford ½ ton, good condition, tested. 478-6468.

1976 DODGE ¾ TON VAN, V-8, power steering, power brakes. Asking $4400. 388-7874.

1966 INTERNATIONAL TRAVELAll, automatic transmission. $500 or best offer. 595-6025.

158 TIRES

TWO 31-11.50X15 GOODYEAR Wrangler R-T tires mounted on 10x15 mag rims. GM 5 bolt pattern. Less than 3,000 miles, $350. Phone 652-3529 after 5.

CRAGARS AND AMERICANS with radial TA's, fit Vega or Astre, or have adapters to fit Mazda or Courier truck, $250 or will trade, 656-2620.

FOUR RH 78X15 USED RADIALS, 2 HR 78x15 used snow radials. Phone after 6. 474-2687.

2 - 5 - HOLE 16" FORD RIMS, $20 pair, 1-5 hole 14" Corvair GM rim $8.00. 477-5656.

THREE STEEL RADIALS 145SR 14ZX, offers. 598-5063.

2 UNIROYAL 650 BY 16 TRUCK tires, good tread, $50. 477-1664.

SELL IT
FAST
CLASSIFIED
DIAL 386-2121
THROUGH

158 TIRES

ALIGNMENT AND SHOCK SPECIAL

4—MONROE MATIC shocks. Installed plus front end alignment.
SPECIAL AT $65.25

4—MONROE SUPER DUTY or Super "500" shocks installed. Plus front end alignment.
ALL FOR $95.95

2—McPHERSON STRUT shocks. Installed plus front end alignment. For
ONLY $115.15

D & D TIRE
1620 BLANSHARD
382-7283

160 PARTS, ACCESSORIES

71 OLDSMOBILE CUTLASS, W-30, 442 whole or parts $700., turbo 400, $100, 800-850 Holly double pump $70., 5 Oldsmobile rally wheels $200, 66 Chevelle 4-door ht. whole or parts, 2 mag wheels and radials $50. 4 ET's and tires $100. 4 dragmasters mags and white letter tires $250. 4 Chev rally wheels complete and near new radials, $275. 67 Camaro hood $25. Offers on all. 479-0652, 479-7486.

NEW GR50-14" TA RADIALS; new FR60-14" TA radials $275; 4 — GR60-15" TA radials with or without 4—7"x15" polished aluminum Chev wheels complete; 1 Hurst competition plus shifter. 478-6422 after 4 weekdays, anytime weekends.

EDELBROCK TARANTULA racer brown, solid cam and lifters, Holley 650 spreadbore. Holley 780, '55 Chev. Grille, doors, hood, chunk, fender, and other misc. parts, 69 Mini stationwagon, great shape, 385-5862.

Why Sell Your Car?

Have your import or domestic engine done by professional rebuilders. Rebuilt engines available. Sea Power and Machine, 656-4341.

CHECKER PLATE BUMPER OFF '69 Chev pick-up, h-d steel carrying racks for pick-up, '56 Chev pick-up for parts or as is, 2-3 speed trans, 3-4 barrel carbs and manifolds. 388-5639.

RADIATOR REPAIRS, FAST TOP quality repairs at Maurice's Auto Body, 427 Beta St., phone 386-3381 or 384-8094. Located behind the Burnside Pay and Save Gas Station.

B. C. AUTO WRECKING LTD.
Now wrecking most make of cars and pickups, 652-1181.

8,000 POUND, RAMSEY ELECtric winch, $300, 1975 Dodge pickup, front chrome bumper, $25, 2 horsepower 3 phase, electric motor, $100, 384-0969 around 5.

CHEV KEYSTONE SLOTTED chromies, G78-14, rubber, $100. Gabriel High Jackers, $40. Trailer hitch, $35. Sway bar, $60. After 4. 478-2709.

200 CUBIC INCH FORD 6 CYLINder, excellent condition, $125. Reconditioned Chev 283 long box, Journeyman mechanic will install, 652-1283.

ENGINE STANDS, ADAPT TO all motors, 360 degree rotation, quality craftsmanship, painted or unpainted, $100. Phone 478-3802 or 478-1122.

RADIALS FOR YOUR HONDA? 1 set, slightly used Toyo steel radials, 155 SRx12, $110; 1 tan colured captain's seat for van (no base), $50, 385-1083.

REBUILT HEAD FOR 1725 SUNbeam Alpine, $130 worth of work. Daytime 598-2622, nights 592-7913, ask for John. Offers.

'63 VW STATION WAGON, $100. Side and back Bug windows, $5 each. 1942 Harley Saddle and muffler, $25 each. 652-3310.

V.W. AUTO SALVAGE
New and used parts, rebuilt motors, repairs, etc. Beetle Auto Haus, 509 Ellice St. 382-1815.

'57 CHEV FOUR DOOR, STOCK posi, all parts good, all chrome good, offers. Small block Chev high performance parts. 595-7580.

240 Z, 1972
Completely remanufactured head and accessories — plus many other parts. 383-8939.

Truck Wrecking

Crossroad Motors
Cobble Hill 743-2352

RACK FOR OVERCAB LOAD, fits Chev ½ ton box, two 15" 6 stud, split rims for Chev ½ ton. 478-9286.

VW HIGH PERFORMANCE parts. Weber and manifold, distributor, pressure plate, pulley, offers. 595-7132.

1977 TANDEM AXEL FLATDECK trailer with loading ramp $1100 O.B.O. (evenings best time) 479-9480.

'63 NOVA SS BODY, FLARED fenders, Cowlinduction hood, Camaro suspension, 327 in pieces. 384-3708 after 5 p.m.

'63 SPRITE OR MIDGET MIScellaneous parts, fibreglass hardtop, and soft top and good engine. 478-2015.

WHAT OFFERS ON '67 TRIUMPH 1300 4-door sedan? Needs ball joints and motor work. Phone 479-0587, after 4.

COMPLETE 350 MOTOR, HAD valve grind, 4 barrel, offers. 474-2755.

1960 FORD FALCON, REBUILT motor and brakes. First $100 takes. 477-2945.

'69 OLDSMOBILE DELTA 88, 2-door hardtop, parts only. 1 utility trailer. 384-0074.

WRECKING '64 CHEVELLE 2-door. 384-8987.

289 OUT OF 67 MUSTANG, GOOD condition, low mileage, $250 or offers, phone 383-3760.

'66 CHEVELLE, ALL PARTS, NO body damage, 350, 33,000 miles. 386-8574.

454 LS6 L88 OFF-ROAD SAM, torker, holley 780, 2,000 miles, offers. 383-1394.

'55 DODGE FLAT SIX STANdard, '62 Chevy II, auto. Offers, 386-9159.

REALISTIC UNDER-DASH CAR stereo cassette player with 2 surface mount speakers. $50. 477-8243.

WANTED 74-77 CAMARO quarter panels and trunk lid, 656-6963, or 479-7045.

130-GALLON SERVICE TRUCK tank, 12-volt electric pump, $225. 478-1081.

AIR COMPRESSOR, HEAVY duty, 5 cfm, 30 gallon tank, $225. 478-3684.

1965 MUSTANG, FOR PARTS, Ed, 383-5984.

REBUILT 327 HEADS 4:11 gears. 385-7664.

1972 DATSUN 1200 FASTBACK, good for parts. 478-1832.

1970 FORD 302, AUTOMATIC trans. $150. 595-8791.

283 PARTS FOR SALE. 383-9380

396 CHEV. HIGH PERFORMance, nights. 474-1380 or 595-6379.

1964 VW CREW CAB PU, FOR parts less engine, $25. 658-5059.

HEAVY DUTY TOW BAR, FITS all vehicles, $85. 382-1671.

WANTED, 750X16 SPLIT RIM for 1967 Ford ¾ truck. 595-0326.

WANTED: TRANSMISSION parts for '37 Packard. 386-0293.

FOR SALE, REBUILT 1969 307 GM motor, $275. 478-8246.

1974 FORD TRUCK PARTS, REAsonable prices, phone 477-8430.

160 PARTS, ACCESSORIES

71 VEGA PARTS FOR SALE. Phone 383-2282.

SPORTSMAN FIBREGLASS CANopy for shortbox, $225. 595-7411.

162 AUTO REPAIRS, SERVICE and TOWING

DARYL's MOBILE AUTO REPAIRS AND SERVICE
At your home or business. 24-hour emergency service. Phone 388-4436. Special rates for Old Age Pensioners

TUNE-UPS AND OIL CHANGES, any other mechanical work, labour rate, $10 per hour. 382-9954.

VW REPAIRS
Beetle Auto Haus. 509 Ellice St. 382-1815.

JUNK CARS REMOVED, $10 IF 100 per cent complete. All others $18. 652-1283.

AUTO REPAIRS, REASONABLE rates, experienced mechanic, fully equipped. 383-3428 after 5.

SCRAP CARS HAULED
Associated 478-9571

'61 VOLKS, RUNS, CUSTOM INterior, needs work. $200. 385-7961.

164 AUTO BODY WORK AND PAINTING

BODY SHOP
V.W. Body shop. Beetle Auto Haus. 509 Ellice St. 382-1815.

166 CARS AND TRUCKS WANTED

WE NEED CARS!!

Does Yours Qualify For Our Lot?
TOP DOLLARS PAID!
Metro Toyota
625 Finlayson
386-3516

WANTED TO BUY

TOP QUALITY CARS
DePape Motors Ltd.
779 PANDORA 384-8035

WE PAY

the Highest Prices for Your Clean Used Car
TRY US—YOU'LL BE SURPRISED!
Empress Pontiac Buick GMC LTD.
382-7121 DL01227A

TOP DOLLAR FOR TOP CLEAN CARS

Contact:
BRUCE LOCKHART
CORNELL-CHEV-OLDS
3050 Douglas 385-5777

TROUBLE SELLING YOUR CAR OR TRUCK?
CALL or COME INTO
GARDEN CITY AUTO SALES
2978 Douglas 382-9111

WANTED — ¾ TON 1960 OR UP pickup, in reasonably good condition, $200-$500 price range. No junkers please. 652-2027.

WANTED CHEAP
Older uninspected cars, small mechanical problems unimportant, 386-0266.

PRIVATE, TOP PRICE, '70-'71, Volvo standard, low mileage, unmarked, 592-6523.

CASH FOR UNLICENSED FORD or GMC pickup. Early 60's, motor condition not important. 642-4593.

WANTED 1959 MERCEDES Benz, reasonable price. 384-9032.

168 CAMPERS, TRAILERS and MOTOR HOMES

LOGAN'S RV

'77 Clearout Sale

CAMPERS:
77 OKANAGAN WESTERN — Import, fridge, furnace.
Sale Price $2775
Replacement 78 Price $3250
YOU SAVE $475
77 8½' OKANAGAN WESTERN. Fridge, furnace, hydraulic jacks, toilet compartment.
Sale Price $3450
Replacement 78 Price $4095
YOU SAVE $645
77 11' OKANAGAN, hot water and flush toilet, fridge, oven, hydraulic jacks.
Sale Price $4850
Replacement 78 Price $5795
YOU SAVE $945

TRAILERS:
77 13' OKANAGAN. Fridge, furnace, bubble roof, ideal for compact cars.
Sale Price $3350
Replacement 78 Price $3895
YOU SAVE $545

PARTS AND ACCESSORIES
—REPAIRS—
OPEN
9 a.m.-6 p.m. Mon.-Fri.,
650 Burnside East near Douglas
D-0027A
384-0213

RAVEN RVs

Van Conversions
Van Tops Installed

THIS WEEKS SPECIALS

1978 17 ft. Raven Trailer fully equipped ready to roll $5295

1968 20 ft. Shasta, many options $2495

4099 TUXEDO
479-3178

BOB'S

MOBILE HOMES LTD.
25 Crease 386-3623
DL 00414A

JUST ARRIVED
18' and 19' Tandem NOMADS for '78

Used Trades
16' Shasta $1,495
24' Vanguard $4,950
Baycrest tent trailer $650

Friendly Mobile Homes

BUYING OR SELLING?
For a sincere interest in your needs call:
1-1002 Goldstream Ave. Victoria
Vic. 474-1288 Mill Bay 743-5564
24 Hours DL01635A

EQUALIZER HITCH, TO FIT 67 - 72 Chevelle or Acadian, $75. 658-8275.

15'6" ARISTOCRAT LOWLINER, stove, oven, fridge, excellent condition, $2,000. 477-6876.

77 CAMPER FOR IMPORT truck, stove, ice box, hydraulic jacks, $1400. 384-0236.

168 CAMPERS, TRAILERS and MOTOR HOMES

PEDEN RECREATIONAL VEHICLE LTD.

VANGUARD

SEE WHAT'S NEW FOR '78
25 New Vanguard
MOTORHOMES — TRAILERS 5TH WHEELS — CAMPERS
ON DISPLAY

Just Traded
'77 — 11 ft. DELUXE VANGUARD fibreglass roof, shower model. Camper, c-w jacks $6495

Victoria's Largest Parts and Accessories Store
SEE OUR COMPLETE STOCK of all components used to build, renovate or equip your camper, trailer or motorhome. All at reasonable prices.

REPAIRS — RENTALS
Van Tops Installed

PEDEN R.V. LTD.
386-3464
2855 QUESNEL ST. D-01950A
Behind Empress Pontiac Buick

Fennell's

TRAILER SUPPLIES LTD.
PROPANE — REPAIRS AND APPLIANCE SERVICE
Custom Building and Van Conversions
Large Parts and Accessories Store
652-3941
Mon.-Sat. 9 to 5
Sun. 12 to 4
6459 Patricia Bay Hwy.

DOMINION MOTORS

HOME OF
—LAYTON—HOLIDAIRE trailers
—GALAXIE Campers and Canopies
—KIT Campers
—CHINOOK Motor Homes

FULL SELECTION OF
Kit Kampers
8 FT. TO 10½ FT.

SPECIAL
76 LAYTON 22' Fully S-C $5998

PARTS, ACCESSORIES REPAIRS
HOURS OPEN
MON. to SAT., 8 A.M. to 5 P.M.

1703 BLANSHARD ST.
(Across from Hudson's Bay parking lot), Victoria, B.C., 385-5012.
Dealer Licence Number D-00448A

TRAILERS NEW
17' KOMFORT Shower Model $5360
24' WILDERNESS 5th Wheel $8590

TRAILERS USED
1976 30' TERRY 5th Wheel $8700
1974 21' RANDELL 5th Wheel $4900
1973 24' RANDELL 5th Wheel $5000
1972 BOLER $1900
1964 13' ESTAVILLE $1350
1967 13' GLENELLE $1300
1976 30' KIT with tip-out $7900
1973 27' KUSTOM Koach $6000
1976 31' PROWLER $7650

CAMPERS NEW
10' WESTERN Wilderness $6640
8' WESTERN Wilderness $3975

CAMPERS USED
1976 VANGUARD 11' $5800
1971 VANGUARD 11' $2800
1969 OPEN ROAD 10½' $2200

DOGWOOD TRAILER SALES LTD.
2630 DEVILLE ROAD
D00421A 478-6841

CAMP, SLEEP OR LIVE IN IT — 1960 Chevy Milk Van, completely camperized, sleeps 4 in comfort, fridge, stove, reliable 6 cylinder, good rubber, brakes, etc. First $1200 takes. Trades accepted. Come on in and start making plans for this summer! Contact Don Currin at 382-9111, Garden City Auto Sales, 2978 Douglas Street, D-00319A.

17½' ALOHA TRAILER, LIKE new, sleeps six, monumatic toilet, pressure system, electric brakes, electric propane fridge, full canopy and equalizer hitch. Offers? Phone George collect, 245-2312.

DESIGNED TO MOUNT ON IMport pickup, rear entrance, hardtop, tent trailer, sleeps 4, 3 camper jacks for easy removal $625. 478-4771.

1972 SECURITY TRAVEL TRAILer, 27' tandem axle, 2-way fridge, propane stove, hot water, furnace. Good condition, $5200 or offers. 112-743-4135.

'69 SOUTHPARK, 16' TRAILER, 1 owner, excellent condition, Oven, furnace, 3 way fridge, toilet, holding tank, electric brakes, $3175, 598-8165.

TRUCK AND CAMPER
1976 Ford ¾ ton camper special with fully self-contained Okanagan camper. $6,850. 592-1415.

1974 28' KUSTOM KOACH TRAILer, phone 598-7466 after 5 p.m. View at No. 112 Thetis Lake Trailer Park.

HAVE MOTOR HOME, CANNOT travel, school and business intervene, new $32,000, asking $19,000. Call 656-5841.

MUST SELL, '72 SOFT TOP tent trailer, new mattresses and tires, stove, sink, porta-potti, $400 or offers. 477-1253.

FOR SALE 1 HARD TOP TENT trailer and 1 camper. Phone 479-9655.

NOT SOLD, PHONE AGAIN. 1973 27' Scamper 5th wheel, very good condition, $6500. 658-8014.

11' SECURITY CAMPER, SELF-contained with shower, excellent condition. $3500 firm. 478-7897.

'73 11' TRAVELLER CAMPER, sleeps 6, range, potty, hydraulic jack, etc. $2450. 385-5335, 478-7104.

NEW UTILITY TRAILER, 4X6' with stake sides, $250 or best offer. 656-1530.

10' CAMPER, FULLY EQUIPPED and bathroom. 3740 Casey Drive. 479-1968.

1975 14' CAREFREE TAILER, 3-way fridge, furnace, electric brakes, like new. 656-5846.

FOR RENT: 21' WINNEBAGO motorhome. Available from April 1st on. 477-2704.

NEW DELUXE 8' ALUMINUM canopy, lights, insulated. 1291 Garkill, 477-3562.

BOLER TRAILER, 6 YEARS old, $1900. Must sell. 595-5037.

FOR SALE, 1973 19' TAURUS, good condition, offers on $3400. 478-9145.

1977 DODGE MAXI VAN MOTOR home. Sleeps four, fridge, stove, etc., many extras. 478-1426.

'71 WESTPHALIA, EXCELLENT condition, radio-cassette, radials. $4000. 388-6301.

1975 16' LIGHT WEIGHT, FRIDGE, stove. Like new, $3500. 474-1370.

TRAILER ½ TON, MOVER 8'x6'x7' enclosed. 383-4573.

1973 SCAMPER TRAILER, 22½', clean condition, $4200. 479-1089.

20' FLATDECK FIFTH WHEEL trailer, offers. Phone 478-9221.

1976 11' VANGUARD, LIKE NEW, self-contained, $3600. 598-6978.

8' OVERHEAD CAMPER, $600. 382-3848.

UTILITY TRAILER, GOOD CONdition, $75. 477-9681.

168 CAMPERS, TRAILERS and MOTOR HOMES

COASTLINE 1978 Frontier RV ARE HERE

CAMPERS:
8 FT. IDEAL FOR ½-TONS, complete with fridge, furnace, sleeps 4, all new exciting decor for 1978. Our low price, only $2962.

MINI HOMES:
18 ft. The little mini that does it all. Handles like a van and drives like a car. Fully self contained with shower, stove oven, 3-way fridge, power converter, 1-pce. roof. All this and a roomy floor plan. PLUS THIS MINI IS PRICED LIKE A VAN.

19 FT. BUNKHOUSE, twin bunks in the rear for kids plus sleeping for 4 more adults up front make this a real family mini. Frontier offers a very roomy and open floor plan in this model. You're gonna love it.

Don't Forget
WE'RE MOVING TO OUR NEW LOCATION
3388 DOUGLAS ST.
VERY SOON

VICTORIA'S ONLY INDOOR RV DISPLAY AND FULL RV REPAIR and SERVICE FACILITIES.

In addition to complete parts and accessories from fuses to air conditioners, to hitches to awnings and much more.

TRADE-INS
Weekend Clearout
THIS WEEKEND ONLY
ALL PRICES FINAL

—20 ft. Aristocrat s-c $3495
—19 ft. Sunset s-c $4595
—19 ft. Terry s-c $5700
—GMC ¾-ton 5900 mi. $6295
—Bronco ht. tent trl. $800
—12 ft. K-Line $1095
—Otto ht. tent trl. $450
—14 ft. Teepee $1279
—17 ft. Scamper $2695
—20 ft. Aristocrat s-c $2995
—24 ft. Terry s-c $5595
—Mazda Truck Import $2395
—Spring Box ht. Tent Tri. $550
—17 ft. South Park s-c $3600

COASTLINE TRAILER CENTRE
1621 ISLAND HWY — 478-0933
D-28-172

1971 "RONAR" (OREGON MFG.) 25' Tandem Trailer, complete 12 volt and 110 throughout. Full bathroom with tub. Sleeps 4. Separate bedroom. Forced air furnace. Propane-electric fridge, freezer. Propane hot water; 30 gallon holding tank or hook-up to facilities. Pressurized fresh water system, 4 burner stove. Wall oven, built-in stereo. Shag carpet. Priced to sell. 748-0108.

RENTALS
BOOK NOW FOR SUMMER
386-3464
PEDEN R. V. LTD.

CAMPER TO FIT FLAT-DECK, used on 1 ton truck, 10'x7'6", fridge, stove and room to sleep 6-8 people, just repainted on inside and new fiberglass roof last year, very reasonable, 641-5152.

70 WESTFALIA

Deluxe camper features, thoroughly recoditioned. $2895. ESQUIMALT AUTOMART LTD. 480 Esquimalt Rd. 382-7195. D-00856A.

19' KENSKILL TRAVEL TRAILer, self-contained plus 20'x20' cedar addition with Benjamin fireplace. To be moved from property, ideal summer home for the lake or whatever, $2000. 642-3467.

'75 DATSUN AND OKANAGAN Camper, well equipped, $5,000, phone 388-5133 days, 743-4079 evenings.

'69 FORD ¾ TON CAMPER SPEcial, V-8 automatic, with 9½' custom built camper, toilet, 3-way fridge, jacks, completely equipped, like new, 384-4471.

1977 TANDEM AXEL FLATDECK trailer with loading ramp, $1100 O.B.O. (evenings best time) 479-9480.

17' NOMAD TRAILER, SLEEPS 6, 3 way fridge, oven, furnace, toilet, canopy, spare wheel, excellent condition. $3,150. 479-1572.

CAMPER JACKS, $100, PROPANE tank with gauge, camper shocks, 478-7104.

CAMPER FOR SHORT BOX, sleeps 2, excellent shape, $550. 478-3684.

8' WELL INSULATED ALUMInum canopy. To view 1135 Reynolds Road.

11' CAMPER, WITH TOILET, stove, fridge, clean throughout. Call 478-8040.

1970 18' SKYLARK TRAILER, EXceptionally good condition. 383-4664.

CAMPERETTE, FITS LONG BOX import truck, $450. Phone 112-749-3771.

1977 NOMAD 21' TRAILER, LIKE new, only approx. 3500 miles, $6000. 479-7623.

BOAT LOADERS, CAMPERS AND minihomes, the easy way to carry a small boat. 478-3796, 478-2754.

MOTORHOME FOR RENT, BY day, week and month, 479-3505, 479-6344.

'63 GMC SCHOOL BUS, 3 WAY fridge and stove, sleeps 6. $2500. 656-4236.

RENT WINNEBAGO, SLEEPS 6, air conditioned, 479-1047, 479-1043.

WANTED; 17' TRAVEL TRAILer. 385-3910.

SMALL CAMPER FOR ½ TON, $650. or offers this week, 658-5137.

169 MOBILE HOMES AND PARKS

BY OWNER. 12' WIDE, 2 BEDroom mobile home, set-up in excellent Victoria adult park. Fullsized carport and build on, includes all new shag carpet, washer, dryer, fridge, stove, large freezer, drapes, air conditioning. Level entry, suit retired couple or single person. Could accept good car, truck, RV, as part payment. Asking 11,000. 112743-5005.

NEW FAMILY AND ADULT PARK
TWIN OAKS
Sites are still available but not for long! Ready to occupy in spring. Choice of lots limited so don't delay. Esquimalt Park 5 mi. to downtown Vic.
Buy Right Homes 474-2154
Trans Can (Hwy 1) DL01927A

12X56 BRITTANY 2-BEDROOM, beautifully remodelled bathroom and bedroom plus addition and large workshop. Fully skirted with sundeck. Asking $17,500. 478-8192 after 5 p.m.

TRI-WAY MOBILE HOME PARK
12x68 Safeway Manor, large living room, 2 bedooms, utility room. Fridge, stove, completely landscaped. 478-4661 after 6 p.m.

SPING FEVER?
Walk in the woods — fish in the lake — this 12x68 3 bedroom 20 mins. from Woolco only $14,800.
Buy Right 474-2154

PARKWOOD 12X53, LARGE LIVing room, drapes, carpets and appliances, sundeck, storage room. $12,500. 478-0181.

12X60. TWO BEDROOM, 60X100 private lot in Langford. Storage shed, patio, skirted, asking $14,500. 478-6854.

OLDER 26' TRAILER, COMplete must be moved, $1500 or offers, 479-4113 or 478-7431.

CEDAR CREEK MOBILE HOME Park space available. 112-743-5060, 112-743-2748.

FOR SALE — 12' BY 14' FULLY wired cabana, lots of extras, $3500 or offers. 478-9145.

BANKRUPTCY
Save almost $3000 on this 12x68.
Buy Right 474-2154

NEW AND USED HOMES
Victoria Mobile 474-1811 day
DL01541A 474-1928 eve.

12X68 2-BEDROOM MOBILE home, excellent condition. 642-5569, 383-4973.

$9200
Colwood Corners 1 block away.
Buy Right 474-2154

1973, 12X68, NICE LOCATION IN Langford, many extras, $16,000. No reasonable offer refused. 474-2027.

14X60, TWO LARGE BEDROOMS, carport, large patio. On city bus route, 382-5974.

169 MOBILE HOMES AND PARKS

BOB'S

MOBILE HOMES
BRAND NEW
24x60 KNIGHT Squire
Really smart. Fireplace, 2-bedrooms plus den, all appliances. Set up in our park. $36,500
24x48 BRITTANY
Fully furnished set up in our park. $29,500
AS NEW!!!
12x50 setup in our park. $12,500
25 CREASE 386-3623
DL00414A

LOOK HERE!
TRADE-IN SPECIALS!
66 Fury III 2-dr, HT—Good
77 19' Tandem Travel trailer, fully equipped.
69 GMC converted bus-motorhome
67 12x48 General, 2 bedrm—low price.
Friendly Mobile Homes, 1-1002 Goldstream Ave. 474-1288 (24 hrs) or Mill Bay 743-5564. DL01635A

IN COLWOOD!
Situated on a large nicely landscaped lot, perfect for children and pets, within easy walking distance of stores, restaurants, and buses. This Brittany mobile home has 2 bedrooms in main, a 3rd and large sun-family room in addition. Asking $20,900. Please phone 478-0922.

OPEN HOUSES
NOW ON DISPLAY
AT OUR MODERN
MOBILE HOME PARK
GOLDSTREAM MOBILE HOMES
Across from Shell on Island Hwy. near Goldstream Park
478-1751

FRIENDLY?
Yes we are! Step in today to view this 12x54 located in Langford. Nice addition, quiet adult park near lake. See for yourself. Langford 474-1288 (24 hrs.) or Mill Bay 743-5564. Friendly Mobile Homes. DL01635A

PRICE Vs QUALITY
It's your choice — we have 14 wide homes from $19,000 to $29,000. We may have what you want.
Buy Right Homes 474-2154
Trans Can (Hwy 1) DL01927A

FOR SALE OR TRADE AS A down payment for property, Bendix Leader, 12x68', 2-bedroom, laundry room, fridge and stove, fully furnished, 1½ yrs. old. No. 14 Goldstream Trailer Park. $18,500 or best offer. 474-1450.

FAMILY PARK
Pets welcome too! Beautiful double wide 3-bedrm—must be seen. FRIENDLY MOBILE HOMES, 1-1002 Goldstream Ave., 474-1288 (24 hrs) or Mill Bay 743-5564. DL01635A

SACRIFICE BRENTWOOD 3 BEDroom, fully furnished, stove, fridge, washer, dryer, extra room, covered porch. Fully skirted. Located in quiet wooded park west of Parksville, many extras. $12,500. Phone 112-248-9295.

RETIREMENT SPECIAL
1977— 14x70 beautiful 2-bedrm home setup in nice park in Nanaimo. Friendly Mobile Homes 474-1288 (24 hrs) or Mill Bay 743-5564. DL01635A.

$35,900
12 by 68 Neonex home, furnished, fireplace and garage on ¾ acres, Cobble Hill. Offers. Larry, 656-8314; evenings, 112-743-9609.

SOOKE
Brand new 12x68, 3-bedrm setup in lovely park on Otter Point Rd. The price is right. Friendly Mobile Homes, 474-1288 (24 hrs.) or Mill Bay 743-5564. DL01635A

BRENTWOOD
12x68 3-bdrm—lived in very little. Must be seen. 4 appliances. Friendly Mobile Homes, 1-1002 Goldstream, 474-1288 (24 hrs.) or Mill Bay 743-5564. DL01635A

PRIVATE
21' Scamper trailer, fully equipped, plus 7x12 Cabana, plus phone and cablevision, Thermostat controlled furnace, 20 min. bus line service, 383-2337.

CLOSE IN
12x56, 2-bedrm—low pad rent, also 10x50 close to conveniences. Friendly Mobile Homes, 1-1002 Goldstream Ave. 474-1288 (24 hrs.) or Mill Bay 743-5564. DL01635A

DOUBLE AND SINGLE MOBILE homes, many extras, garden, landscaped in quiet adult park. Near bus, stores, Jackson's 974 Goldstream DL 00044A.

FORT VICTORIA
Furnished, 1-bedroom, with add on living room, washer, dryer, fireplace, 2 storage sheds, $8500. 479-8094.

10 BY 50 ESTA VILLA, EXcellent condition, carport, sunroom, garden shed, patio. In adult park, near Colwood corner. 478-4562.

QUALITY 12 X 68, 2 BEDROOM and den, large sundeck, storage shed, price $18,900 includes 1 yr. site rent. Admiral Homes Ltd. 478-6434 or 478-0034. D-01343A.

HUGE 20X20 LIVING ROOM, 2 bedrooms. Well maintained. Langford area. Many extras. Friendly Mobile Homes 474-1288 (24 hrs.) or Mill Bay 743-5564. DL01635A.

12X68, LARGE FAMILY ROOM, wood burning fireplace, 4 colored appliances. Partly furnished, carpeted throughout, 2 sheds, in lovely adult park. $18,500. 478-2462.

OWNER MUST SELL, SINGLE wide mobile home. Situated in nice quiet area. Willing to sacrifice at a low price, $10,500 for more information Phone 478-5894.

14' WIDE
TRIANGLE HOMES (Victoria) Lt.
D.L. 01668A 478-1774

12X62 DELUXE ESTA-VILLA. Will sell furnished or take smaller unit in trade. Located on seaview pad. 642-5659.

12X62 LEADER ON PRIVATE lot in Colwood, 2-bedroom plus 3rd in large edition, 5 appliances, $17,900 or offers. 478-2252

OFFERS!
12x56 Safeway any offer considered.
Buy Right 474-2154

NEW DOUBLE WIDE
Only $23,900 plus grant (1) only so urry.
Buy Right 474-2154

12X68 3-BEDROOM MOBILE home for rent or sale with low, low down payment. Will carry at $328 per month. 478-5559.

THREE BEDROOM PREMIER, 12'-68' completely furnished, including washer, dryer. Full Price $17,500. Phone 592-3904.

DOUBLE WITH VIEW
Adult double with water and Mt. views. No pad rent first year.
Buy Right 474-2154

12X68 MARLETTE, WITH ADDItion and sundeck, nice location, many extras, offers, 478-5607.

24X52 DOUBLE-WIDE FOR SALE, cheap. 743-4015.

REDUCED TO $13,000. 1975-12 X 60 mobile home. 642-3163.

175 HOTELS

NOW AVAILABLE
1204 Yates Street
Spacious accommodation near downtown. Everything supplied. Daily from $12.50 single, or $15.50 double. Weekly or monthly rates also available. Children welcome. 383-0742 or 386-2812.

JAMES BAY INN

Rooms to let by day, week or month. Very reasonable rates, from $25 a week. Inquiries phone 384-7151, 270 Government St.

178 SUMMER HOMES, COTTAGES, RESORTS

SKI WHISTLER
Condo's by day or week. Garo, Box 190, Whistler. 932-5385.

190 ROOM AND BOARD

COMFORTABLE BASEMENT room, heated waterbed. Prefer Working Girl over 20. Good home cooking. 383-5520.

FOR MALE UNIVERSITY STUdent or working man. Reasonable. 592-7484.

191 ROOM and BOARD WANTED

WANTED GOOD FAMILY HOME with own room, 384-3440 after 7 p.m.

193 ROOMS TO RENT

JAMES BAY INN

Rooms to let by day, week or month. Very reasonable rates, from $25 a week. Inquiries phone 384-7151, 270 Government St.

MEDIUM-SIZED ROOM, FOR tidy, co-operatively-minded person who thoroughly cleans up after, share kitchen. Fernwood area. $80 per month, 383-6629.

FORT ST. CLOSE TO TOWN, older building. Room and kitchen, fridge and stove, all utilities included. Share bathrooms. $115. 385-3721.

$65 WALKING DISTANCE TO town, open for rent 11 a.m.-1 p.m. 1157 Johnson St.

NON-SMOKING FEMALE TO share house near University, fireplace, washer, dryer, $107. 477-6491.

LARGE CHEERFUL ROOM FOR man, preferably vegetarian, rent $100. 382-8375.

NICE ROOM FOR QUIET MAN, close to town, 2311 Wark.

ROOM FOR OLDER MAN, NONdrinker, $80. 1255 Pandora.

197 HOUSEKEEPING ROOMS TO RENT

FAIRFIELD DISTRICT, ONE block from beach and bus, clean large, furnished housekeeping, fridge, stove, all utilities included. Separate balcony. $130. 478-0915.

HOUSEKEEPING UNIT, FERNwood-Pandora area, suit single male, $98, phone Mr. Wayte, 386-8866 or 479-5639 evenings.

DOWNTOWN, EVERYTHING supplied, stove, fridge. Quiet working man or active pensioner. 711 Johnson.

BURNSIDE AREA, 2-ROOMS, heat, light and water included, lady pensioner, bus at the door, $90 a month. 382-6664.

FAIRFIELD, PRIVATE, FURnished, carpeting, sink, stove, fridge, share bath, 384-0063.

DELUXE ROOM, KITCHENETTE, bath, non-smoking, working man. 592-7971.

127 MENZIES, FURNISHED room, $95. Mature gentleman. Apply Room No. 8, or 598-5386.

FURNISHED ROOM WITH CABlevision, carpet, cooking facilities. $75. 383-4082.

APRIL 1ST. $85. NICELY CARpeted and furnished main floor room for lady. Central. 479-4353.

$85 WALKING DISTANCE TO town, open for rent, 11 a.m. to 1 p.m. 1157 Johnson St.

RITZ HOTEL — DOWNTOWN
Elevator Service TV lounge
710 Fort. 383-1021

ROCKLAND AREA, LARGE bright furnished room with private kitchenette. 598-4044.

$75, BRIGHT ROOM, STOVE, fridge, hospital, University, gentleman. 1618 Richmond.

ONE ROOM, $110, UTILITIES included, share bathroom, Vic West. 385-2557.

TWO ROOM BACHELOR, $85, fridge, stove. Mature man only. 1116 North Park. 383-1995.

LARGE ROOM, NEAR UNIVERsity, kitchen privileges, 1 or 2 sharing. 477-2522.

BRIGHT BEDROOM, UTILITIES included. Close to town. 2319 Wark St., $95. 382-5521. Available now.

HOUSEKEEPING ROOMS, IN Fairfield, $60 and $65 per month. Available now, 383-4992.

FURNISHED ROOM IN A QUIET building. Near Vic High, $95. 383-0503.

YOUNG PERSON, JUST DEcorated, hydro included, $65 per month. 595-3298.

IMMEDIATELY, $99.40, CONVEniently located, fridge and stove, mature gent. 592-0988.

SPACIOUS ROOMS, FRIDGE, stove, quiet, gentlemen, close-in, $85, $95. 478-8155 after 6 p.m.

FARM, GARDEN, BEACH access, bus. 658-1031 eves.

ONE BRIGHT ROOM, IN CHARacter older building, $155. 388-7605.

FURNISHED ROOM, LINEN SUPplied. 1516 Vining. 595-6226.

200 APARTMENTS TO RENT UNFURNISHED

PRINCESS PEMBROKE APTS.

1020 Pembroke St.
(By Athletic Park)

New Building
Children Welcome
Close to Town, Schools and Shopping

W to W carpets, Drapes, Large balconies, Elevator, Controlled Entrance.
NO PETS

1-Bedroom Suites $175-$220

RESIDENT MANAGERS
MR. AND MRS. J. BRANT
382-9454
Anytime

We will be serving coffee and donuts from 10:00 a.m. to 6:00 p.m.
To those who wish to view suites on March 11-12 and 18-19.
Anyone viewing suites during the month of March will be elegible for draws on:
1. A toaster-oven
2. Set of dishes.
To be drawn March 31
Chateau Rockland Apts. Ltd.

GARDEN PLOTS

Be in time for Spring Planting in your own garden plot at
Brentwood Tower Apts.
A few choice one or two bedrm. suites still available. HEAT, CABLE, PARKING INCL.
One bedroom suites from $175
Two bedroom suites from $250
Shopping and bus at your door. Country living with all apartment amenities. No pets.
1236 Verdier Ave. at W. Saanich
Res. Mgr. Mr. Macleod 652-3437
Westgate Realty Ltd. 388-9941

BEACON HILL PLAZA

151 St. Andrew's, 140 Douglas
Beacon and Simcoe
Across from Beautiful
Beacon Hill Park
—woodburning fireplaces
—penthouses with lofts
—private gardens with generous patios, cedar trellises, arbors
—spectacular views of ocean, mountains, harbour, parliament buildings and park
—(live in Victoria's finest apartments), close to ocean waterfront and downtown shops across from beautiful
Beacon Hill Park
ADULT ORIENTED
BY APPOINTMENT 384-5242

200 APARTMENTS TO RENT UNFURNISHED

LARGE AND LUXURIOUS

McKENZIE HOUSE
SEVERAL LUXURY CONDOMINIUMS FOR RENT
Compare These Units With Your Present Accommodation

—OVER 1100 SQ. FT.
—A spacious master bedroom larger than most bedrooms in single family homes.
—2 full 4 pc. bathrooms, a house size kitchen with eating area. Each unit has full size appliances, custom made cabinets and most important quality finishing and floor coverings throughout.
—Hugh swirl pool and sauna, games room and workshop. There is plenty of storage room and laundry facilities on every floor.
—Close to excellent shopping, the University, Recreation facilities and Parks. The new Library is right next door. There is Cross town and downtown bus service right by the door.

2-bedroom $325
1-bedroom $265

CALL TO VIEW
Daytime 384-1101
Weekend and Evenings
477-8646
TOD-HACKETT CONSTRUCTION LTD.

BROWN BROS. on LANSHARD
"People Helping People"

PRESENTING THE PRINCE CHARLES

(215, 217, 219, 221 Gorge Road East)

This brand new development offers you a choice of four separate buildings designed for your living comfort.

Situated in the quietness of the Gorge Waterway, yet only a few minutes from town and major shopping areas. Bus stop direct to town just a short distance from your door.

Waterfront suites present a magnificent view of the Gorge waters.

Do you own a small pet? We have a special pet lease to accommodate you.

Open daily for viewing, please see resident manager.

We offer you a special move-in bonus — 50 per cent off your rent for the first two months.
Bachelor suites from $160.00.
One bedroom suites from $190.00.
Two bedroom suites from $260.00.

For further information please call Brown Bros. Agencies at 385-8771.

BELMONT TERRACE

Two bachelors available. $161.92-$167.75. No children or pets. Resident manager, 595-0755.

WHY RENT?
Grosvenor Place
1342 Hillside Ave.
Call
JOE MANTON 382-5211
PETER MASON 477-9318
Roberts Investment Ltd.
388-6611

1-2 BEDROOMS, NICE VIEW. Quiet, clean, well controlled building, elevator and laundry facilities. Drapes, carpet, stove, fridge, storage, balcony, cablevision, heat, water, parking. Close to shopping centre, bus, parks, Esq. Senior Citizens Centre. Adults only, no pets. 382-2221.

$150
Modern bachelor apartment, available April 1st or sooner. High Hillside area. Close to buses and shopping centre. Wall to wall carpet, stove, fridge, drapes, parking and cablevision and heat supplied. 479-3402 or 385-1000.

AVAILABLE IMMEDIATELY near downtown, 2315 Dowler at Queens, 2 bedroom, $270. 1 bedroom, $220. $30 portion hydro bill paid monthly. Wall-to-wall, drapes, elevator, guest room, parking, small quiet controlled entrance building. To view, 478-6354.

CATHERINE COURT
992 Gorge Rd. West. Available March 15th, 1 bedroom suite, nice view, wall to wall, drapes, heat, cablevision, carport available. Suit quiet mature adults only. No pets. 479-6761.

JAMES BAY — Near new 2 bedroom tri-plex. Available immediately, $300 per month. Please call MR. WEBB 385-2481 before 10:15 a.m.
Swinterton Stewart Clark Ltd.

AVAILABLE IMMEDIATELY, 1-bedroom apartment, on main floor of older triplex in good area. $204 per month, owner pays heat and hot water. Call Doug Foord, 382-6447 or 479-1687 (24 hours).

FAIRFIELD
Available April 1st, 1 bedroom suite, w-w, drapes, heat, cablevision, $160. Carport available. Mature adult, no pets. 479-6761.

2-BEDROOMS, SEPARATE ENtrance, $180 per month includes fridge, stove, water, and heat. Princess Avenue. Phone 477-3268.

NEWLY DECORATED ONE BEDroom suite, no pets, 2100 Granite St. Phone A. St. Clair, 598-5927. $275.

NO RENT INCREASE
for two years. 3-bedroom, 1200 sq. ft. 2 years old. $325 per month. 658-5100.

1 BEDROOM, CLOSE TO JUBIlee, bright, clean apartment in 4-plex. $135. 598-7853.

ONE BEDROOM SUITE FOR rent, close to park. Immediately. 386-9373.

OAK BAY VILLAGE
1 bedroom suite, available immediately. No pets. 477-4410.

ROCKLAND. ONE BEDROOM with private terrace. Suit gardener $193 plus electricity. 598-2423.

1-BEDROOM SUITE, AVAILABLE April 1st, $180, all utilities included, 382-5269, 477-2473.

NADEN 1 BDR VACANT
477-8096, John. 386-3231.

200 APARTMENTS TO RENT UNFURNISHED

GARDEN CITY PROPERTY MANAGEMENT LTD

1226 JOHNSON
Centrally located new 1 and 2 bedroom suites in quiet apt. 384-0132.

MALAHAT
3-bedrm. unfurnished mobile home. Fridge and stove. Country living.

625 — 626 GOLDSTREAM
Lovely 3-bdrm townhouse in Colwood.

904 HILLSIDE AVE.
Top floor 1 bedrm., wall to wall. Heat and hot water included, $165.

934 GREEN
3-bdrm. older home, backyard with garden, basement, garage. $300.

1018 ROSLYN
3 bedroom older home. Fireplace.

611 ADMIRALS
Suites available immediately $189 up. Utilities included. Child welcome. Central Esquimalt. 382-6512, Caretaker.

3390 VETERAN
2 bedroom duplex with large kitchen, covered parking, lawn, appliances $285.

791 PANDORA
Character bachelor suites. City centre. Newly painted and carpeted. $135. 384-1449 between 4-10 p.m.

2409 VANCOUVER
2 bedrm. upper triplex. Available immediately.

742 LAMPSON
2 bedroom suites in large clean apt. block. 384-3686.

DINGLEY DELL
Must be seen, lovely 2 bedrm. condo. Fridge and stove. Storage area. $300.

1360 ESQUIMALT
3 bedrm. Deluxe condo, fridge, stove, washer, dryer. Fireplace. Available immediately.

WEST BAY TERR.
Cosy 2 bedroom 4 plexes. Available immediately. Children and pets welcome. Washer and dryer facilities. 384-1282.

3534 QUADRA
Deluxe corner 1 bedrm. suites, $220. Available immediately. Good location. Lots of cabinets. Light carpet. 388-7582.
Ste. 202-920 Hillside, 388-5194

Now Renting
LOCHSIDE MANOR
Behind
Waddling Dog Inn
On Pat Bay Highway
New building available for occupancy March 1st. Offering many extras including:
—Large indoor pool
—Saunas
—Tennis court
—Recreation rooms
—Water views
—Free parking
—Wall-to-wall carpets
—Drapes
—Large balconies
—Controlled entrance and elevator
1-Bdrm. from $180
2-Bdrm. from $225
DISPLAY SUITE NOW OPEN
FURNISHED BY "Chula's"
Tues.-Fri., 2-6 p.m.
Sat.-Sun., 12-5 p.m.

FREE Heat & Cable

Close to Stores, Schools
Covered parking available
Children Welcome!

BACHELOR OR 2-BDRM.

CLOVERDALE TOWNHOUSE COURT
991 CLOVERDALE
Contact Manger ste 101
OPEN TO VIEW
12-7 P.M.
PHONE 385-0814
or 385-0391 ans. service
GREENBANK DESIGNS DIV. LTD.

SPECIAL

for SPECIAL PEOPLE
1ST MONTH BONUS

Orangewood Manor

4026 Quadra at McKenzie
2 BEDROOM SUITES
Enjoy the POOL and SAUNA THIS WINTER.
SORRY NO PETS
Manager's office 479-3223
CONCORD

$100 ALLOWANCE
Returned after two months occupancy, 1 bedrooms, and 2 bedrooms, from $200, includes heat, cable and water. Walking distance to town. On bus route. Laundry facilities. Extra locker space. Controlled entrance. No children, no pets. Contact Manager at 382-2845. Royal Arms Apts. 1300 Yates Street, (corner of Yates and Fernwood).

NEW WALL TO WALL AND drapes, freshly decorated bachelor, one bedroom and 2 bedroom suites. Available in Beacon Hill Park and James Bay areas. Rents range from $160 to $240 with guarantee of no increase for 2 years. Adults, no pets. 592-9516.

WANTED IMMEDIATELY: RETIRED COUPLE TO LIVE-IN MODERN DELUXE 17 SUITE APT. BUILDING, BEACON HILL BY THE SEA. REDUCED RENT FOR LOOKING AFTER BUILDING. PHONE 652-3566.

VIC WEST
One- and two-bedroom suites, from $180. Heat and cable included, wall to wall carpets and drapes, ocean and mountain view. Corner suites. Phone 386-9654.

ESQUIMALT
Two bedroom and one bedroom, good view, children welcome, handy for Naden or Yarrows, 385-4832, 385-1047.

WALK TO WORK
½ mile, downtown Victoria, free parking, bachelor $160. 1 bedroom $200. (Available April 1st.) Phone 382-1883.

LARGE 2 BEDROOM WITH garage, $228. April 1st. 1 bedroom, $180. Immediately. Parking, heat, cablevision included. 384-7785 or 386-1961.

JUBILEE AREA
Bachelor suite in old conversion, close to hospital, shopping and bus route. $120 per month. Enquire, Monarch Holdings Ltd., 592-0711.

BEHIND PARLIAMENT BUILDings, 1, 2-bedrooms. Reasonable. Utilities included. 45 Boyd, 385-6853, 592-7678.

BACHELOR STUDIO FOR RENT in historic James Bay house, $200. Call after 4 p.m. 385-7063.

200 APARTMENTS TO RENT UNFURNISHED

WATERFRONT SOOKE

OCEAN FRONT APARTMENTS AND TOWNHOUSES
1-BDR FROM $185
2-BDR FROM $200
2-BDR TOWNHOUSES FROM $325
3-BDR DUPLEXES, 2½ BATHS, FAMILY ROOM, FIREPLACE, FROM $375.
ONE FREE MONTH ON YEAR LEASE. QUIET, BEAUTIFUL SPOT WITH GOLF, FISHING AND BEACHCOMBING, ONLY 30 MINUTES FROM VICTORIA, 5 MINUTES FROM SOOKE VILLAGE. ALL SUITES HAVE FRIDGE, STOVE, AND DRAPES. SOME HAVE BUILT IN VACUUM, DISHWASHER, AND BALCONY. SORRY NO PETS. LIMITED ACCOMMODATION FOR CHILDREN IN DUPLEX UNITS ONLY.

OCEAN VILLAGE
Roscoe Development Corp.
Box 674 Sooke, B.C.

Phone 642-5254
(24 hours)

OPEN HOUSE
NOON TO 5
DAILY

YOUR PLACE

1366 HILLSIDE

—Consider something different designed for owner occupants with over 1000 sq. ft. of living. City convenience and close to Hillside Centre.

—Each suite features 30" self clean ovens, 15 cu. ft. 2 door refrigerators, thermopane windows, plush carpeting and colourful wall coverings.

—Rooftop gardens with views, workshop and games room.

—Unique floor plans include 1 bedroom with den, 2 bedroom 2 level suites and 3 bedroom.

—To view these desirable units with rents starting at $285. per month please call

Rental Office 388-6234
MRS. VOLK 658-8855
Amblewood Develpments

NOW RENTING

The Princess Pembroke

1020 Pembroke St.

1-Bedrm. $180-$220
Close to stores and bus, within walking distance to town. Children welcome. No pets. Please Call Mr. Jim Brant, 382-9454.
Senior Citizens interested in rental assistance please see Mr. Brant, resident manager concerning SAFER PROGRAMME.

CHATEAU ROCKLAND APTS. LTD.

VERINDA MANOR
2639 Fifth St. 383-6364
One Bedroom from $180.00
Two Bedroom from $255.00
Heat-water-parking included

E. G. PRIOR APTS.
2622 Prior St. 385-3435
Bachelor Stes. $150.00
One Bedroom $195.00
Two Bedroom $255.00
Heat-water-parking included

P. R. BROWN & SONS
762 Fort Street 385-3435

VISTA ROYALE
1345 Pandora Streett
382-3616
Two bdrm., $280 includes: cable heat, hot water, colored appliances, large balcony, drapes, shag, parking, swirl, sauna, controlled entrance, elevator, near bus and shopping, mature adults, no pets.

1 and 2 BEDROOM
WATERFRONT SUITES
Located on quiet dead end street features indoor pool, sauna, some covered parking, heat and cablevision included in rent. Adults only sorry no pets. Call resident manager 385-4022 or Realspan Properties Ltd., 388-6454.

Brentwood Bay
NEW 1 and 2 bdrm. suites. Over 50% rented. Gold Moffat applicances. $190 up. Close to Marina and Brentwood Shopping Centre. Call Audrey anytime, 388-4455.
CENTURY 21
J. D. BOSDET

1 BDRM. $205
2 BDRM. $265
1037 WYCHBURY
New block, extra large suites. Quiet street. Available immediately. Phone 388-6682.

LORD STANLEY MANOR
1350 Stanley Ave. between Fort and Pandora. 1-bedroof suites, from $199, for appointment, call 595-4128.

NO EXTRA CHARGES
Cable, heat, hydro, parking incl. Modern 1 br. with new W-W carpet, Apr. 1, $212 p.m. "Olympic Court" on Selkirk, quiet enjoyment. Res. Mgr. 386-9043. British American Realty Ltd.

YORK MANOR
James Bay. Newer building 1 BR. and Bachelor suites. Cable, parking, laundry room, storage, swirl pool. Phone Res. Man. 388-7226.

NORTH HILL

1-bedroom available, $188. Resident manager, 386-7325.

PARLIAMENT AREA
1-Bdrm. suites, fully equipped kitchen, cablevision, etc., washing facilities. No children or pets. Call 382-5945, 9-12 noon.

LANGFORD
Near Westwind, one bedroom, $156, 1 bachelor $135. Some utilities included in smaller apartment block. 478-5248.

1-BEDROOM SUITE IN PRIVATE home, available April 1st. Separate entrance, all utilities and cable included, $220. Please call after 4 p.m. 385-1678.

OLD LUXURIOUS STYLE IN Rockland Mansion, nice one bedroom suite, newly decorated, available March 15th, no pets. 598-3764.

1 BEDROOM APARTMENT, SIDney area, available March 1st. 656-1422.

BRIGHT ONE BEDROOM, CLOSE to town, available April 1st, 595-2977, 385-9978.

ESQUIMALT-NADEN, 1 BEDroom apt., $183. Sea view. Phone after 6, 479-1194.

ELMBROOK, 1471 FORT. NO steps, one bedroom. $200. Call 598-7724.

FAMILY APARTMENT, CHILdren welcome, small pet, near Stadacona Park. 479-7117 to view.

200 APARTMENTS TO RENT UNFURNISHED

SEASPRAY
PROPERTIES LTD./ REALTORS
1911 QUADRA
386-3124

WOULD YOU LIKE AN APARTMENT WITH:

WATERVIEWS
SWIMMING POOL
WHIRLPOOL
HEATING INCL.
CABLE INCL.

1 BR from $195.00
2 BR from $280.00

Come rent with us at Macaulay East Apts. Large suites with all the amenities you could want including an excellent billiard room. good caretakers and lots of parking, call Mr. Gribling, caretaker at 385-8967 or call at 948 Esquimalt Rd.

MACAULAY NORTH APTS.

—HEAT INCL.
—CABLEVISION
—SPACIOUS SUITES

1 BR from $195.00
2 BR from $265.00

This building is situated close to shopping but in very QUIET location. Many suites have excellent VIEWS and are large in area. To view call Mrs. Alwood at 382-5622 or visit building at 980 Wordsley St., just off Lampson at Esq. Rd.

55 BAY ST.

Adjacent to Vic West Park with its tennis courts. This building has spacious suites, exercise room with good equip. and good sauna room. Many suites have pleasant views some with view of Inner Harbour.

1 BR from $195.00
2 BR from $240.00

Call caretaker Mr. or Mrs. Waher 382-4770.

OR

CALL 386-3124
SEASPRAY PROPERTIES LTD.
AT ANY TIME

1-BEDROOM SPECIAL

"While They Last"
INCLUDED in the RENT is your parking, water and most important your heat. — A savings of $30.00 per month on your rent.

BEAT OUR RENTS
899 CRAIGFLOWER
384-1101 385-7389
TOD HACKETT CONSTRUCTION LTD.

PARK PLACE
2605 Windsor Rd.
(corner of Windsor and Newport across from Windsor Park).
LUXURY
some apartments now for rent in Victoria's most prestigious building, pool, sauna, steam, swirl pool, underground parking, every conceivable appointment, open to view, 2 to 5 daily. Rents from $475 a month upwards. Inquiries 598-2411 or 598-4260 or answering service 385-0991, Greenbank Designs Div. Ltd.

FORT-PANDORA
Walking distance to town. Mature adults only. No pets or children please. 1 bedrooms from $190. 2 bedrooms from $260. 598-2394.

JUBILEE
1939 Lee Ave. behind Safeway near Hospital. One bedroom from $190. One bachelor $175. Sauna and whirlpool. 595-1210.
Kilmarnock Holdings Ltd.

HILLSIDE AREA
Between Cook-Quadra
Available now or April 1st, a lovely 1-bedroom suite, renting for $193.25 per month. Others available April 1st, renting for $187. For further details call 386-0112. Adults only. No pets.

Downtown New Apt.
909 Pembroke St.
(Cor. Quadra)
Lge 2 BR's from $244
Lge 1 BR's from $177
Phone 384-7165 — 592-3444

PARLIAMENT BUILDINGS, TWO blocks. Large 720 sq. ft. top (4th floor) 1-bedroom in 1½-year-old buildng. Deluxe appliances, excellent storage, rent includes heating and hot water. Resident Manager, 384-4471. Adults only.

1 MONTH FREE RENT
On 1-year lease. 10 minutes from downtown Victoria. Lovely lower floor of duplex. 2 bedrooms, clean and freshly painted. 3311 Lodmell Rd., $250 per month. Call collect 438-4351 evenings, 271-7448.

ADMIRALS RD.—NEAR NADEN, Apartments from $180 per month, one child welcome, first two months occupancy at ½ rent. Excellent laundry and parking facilities. Call 384-3985.

BACHELOR DELUXE, APRIL 1st, The Belgrove, 1505 Belcher, corner Oak Bay Avenue, $170. Hardwood, 3rd floor, elevator, bus, suitable for single lady. 598-6571.

885 OLD ESQUIMALT RD. APT. Beautiful extra large, bachelor suite with a small bedroom and balcony, $161. Middle aged or older, no pets. 477-7026, 383-0888.

COLUMBIA APARTMENTS, 850 Admirals, large 1-bedroom, available now, $165. Child welcome. 382-5811 or 388-7651.

ADULTS ONLY, BACHELOR, 1 and 2 bedroom, $165, $182, $225. Cablevision and heat, close to town. 382-5888.

1 BEDROOM SUITE FOR RENT, located near Dallas Rd., 1 block to bus, and James Bay Mall. Phone 384-7429.

ONE BEDROOM, FOURTH floor, west view, heat, water, cable and parking included, bus at door. 658-5132, 386-0561.

SPACIOUS 1 BEDROOM, ALL FAcilities, accept Hydro, close to Cenntral High. $185. 658-5877.

SIDNEY
Pleasant 2-bedroom apt., $250, adults only. Manager 656-4838.

200 APARTMENTS TO RENT UNFURNISHED

LOOK
no further, we have the right appartment or townhouse you need. Our buildings are in all areas of the city.

THE VILLAGE GREEN
(James Bay)
2 BR townhouses, one bedroom and bachelor apartments are now available. Just one block from the ocean, one block from the shopping centre.
All units are fully equipped with drapes, wall-to-wall carpeting, stove, fridge and even a spin washer dryer. Don't miss seeing these.

ALSO
The following new buildings offer extra large suites, equipped with deluxe appliances, wall-to-wall carpeting and color co-ordinated drapes. All buildings have a live-in helpful manager.

LOCHSIDE MANOR
7840 Lochside Dr.

MT. NEWTON MANOR
2530 Mt. Newton X-Rds.

INVERNESS MANOR
960 Inverness

WHITECAP MANOR
343 Simcoe

THE DONEGAL
2533 Dowler Place

PRINCE ALBERT MANOR
1025 Kings Rd.

QUEENSTOWN MANOR
1017 Queens

DUNDAS MANOR
404 Dundas

ROYAL GRAHAME
2648 Grahame St.

WE ARE OPEN
EVERY DAY
OFFICE 388-4243
AFTER HOURS PHONE
KRIS or JACK
383-8324
LAURIE 595-2306
FRANK 477-9177
DEBRA 388-5716
F. W. STAPLES

DOWNTOWN ONE MONTH FREE RENT

—1-bdrm. suite, $220
—New building, unique design.
—Carpets and drapes.
—Underground parking.
—Close to everything.
—Children welcome.
477-7872 or 477-3065

WATERFRONT
Christie Point Apts., Admirals Road and Craigflower, 2 bedroom apts. from $208, 3 bedroom apt. $240. Available March 1st. In parklike surroundings. No pets. This is a bird sanctuary. Child considered. Phone 385-0644, 382-0848.

AQUARIUS APARTMENTS
James Bay area to rent clean modern suites, wall-to-wall carpets, drapes, range, fridge, cablevision, sauna and swirl pool. Mature persons only, no children or pets. Bedroom and den, $235; one bedroom $195. 384-7627 or 595-6978 evenings.

TOWNHOUSES
2 and 3 bedroom close to shopping and schools, 1½ baths, family room, cablevision, washer-dryer, hook-up, includes stove and fridge, heat, hot water, drapes, parking, spacious lawns. Children welcome, no pets. $306.25—$372.25. 595-5313.

NEAR NADEN
ADMIRALS ROAD
GOOD VALUE 500 SQ. FT., ONE-BEDROOM SUITE, CABLE, SECOND FLOOR, OWN ENTRANCE. AVAILABLE IMMEDIATELY, $140 PER MONTH. 385-3261.

ADMIRALS ROAD EASTWOOD GROUND FLOOR, LARGE ONE-BEDROOM SUITE, COVERED PARKING, HEAT, CABLE, $177 PER MONTH. AVAILABLE IMMEDIATELY. 385-3261.

OAKVIEW MANOR
3420 Quadra St. 386-6451
One Bedroom from $185.00
Includes Heat.
P. R. BROWN & SONS
762 Fort St. 385-3435

AVAILABLE IMMEDIATELY, 1-bedroom, $238. Bachelor, $179. Also two 1-bedrooms, $205 and $221. Available April 1st, all suites include heat, water and cable. Sorry no pets. Phone 384-2709.

ESQUIMALT DELUXE CONdominium, 1 bedroom and den, 1148 sq. ft., $300, less with lease, 1½ baths, drapes, wall to wall carpets, stove, fridge, dishwasher and heat included. 658-1094.

CASA DEL RIO
1535 Jubilee, adults only, available April 1, 1978. 1 bedroom, $197.65. 2-bedroom, $228. Phone manager, 598-6987.

LARGE ONE BEDROOM, TAStefully wallpapered, $179 includes heat and hot water. No pets, no children. Chambers and Grant Street. 385-5637, 477-0525.

VICTORIAN APT.
2111 SPRING RD.
1- BR from $160. Parent with child welcome. Res. Mgr., 383-6989.

FAIRFIELD AREA
Deluxe condo. Oceanview, 2 BR., 2 baths, all appliances. $390. Owner 477-8292.

ONE BEDROOM SUITE WITH fireplace, main floor. $186 includes all utilities, prefer retired person. 477-5066. 1160 Richardson.

1343 HARRISON
Bachelor $148 includes all utilites. Two bedroom $214 includes heat, water, cablevision. 595-4126.

CITY CENTRE
Older, comfortable, clean block garden area, $145-$185. 598-4060, 386-6829.

SELF-CONTAINED BACHELOR suite, $165. Two-bedroom, $235. On Esquimalt Road, available April 1st, children welcome. 386-0783.

BRIGHT CORNER 1-BEDROOM and bachelor. Denman and Ridge area. Free parking. 382-2902 anytime before 5.

LARGE 2-BEDROOM APARTment, Harriet Rd. area. Modern kitchen, fridge and stove, $195. 477-0548.

AVAILABLE NOW BURNSIDE Area, 2- bedroom ground floor, stove and fridge, Heat included. $260. 479-1588.

3-BEDROOM BASEMENT SUITE, wall-to-wall carpet, bright and newly decorated. 478-2645 after 5.

ROCKLAND, TWO SUITES newly decorated, large 1-bedroom and 2½ bedroom. 652-3439, 652-3331.

NEAR NADEN, LARGE 1-BEDroom apartment, $160, hot water supplied. 479-2684

LARGE BALCONY, 2-BEDROOM, den, wall-to-wall, adults, close to town, $295. 595-5749.

1 BEDROOM APT. PEMBROKE St., $165 per month, no pets, 383-0130.

JAMES BAY ONE BEDROOM $182.80; bachelor suite $162.10. 384-5690.

JAMES BAY, VACANT, 1-BEDroom; close to everything, 385-5930.

ADULTS, 2-BEDROOM, SPAcious modern suite, phone 595-3531.

200 APARTMENTS TO RENT UNFURNISHED

Treelane Estates

This time next month, you could be living in Victoria's most exciting apartment complex for as little as $230 a month.
TREELANE ESTATES with its spectacular views across the Straits of Juan de Fuca, the Gorge and Malahat presents an entire new concept in interior design with color-co-ordinated kitchens and baths, brand-name appliances, quality broadloom and draperies.
The twin complex includes saunas, swirlpool, recreation and hobby rooms and expansive roof gardens complete with observation and entertainment lounge.
One-bedroom apartment homes begin at $230 per month, 2 bedrooms from $400.

103—105 GORGE RD. E.
Phone 388-5332
TREELANE ESTATES
OPEN HOUSES DAILY
Mon.-Thurs.-Noon-9 p.m.
Fri.-Sat.-Sun.-Noon-5 p.m.
CONCORD

BROWN BROS. on LANSHARD
"People Helping People"

NEW
THE CHARLES DICKENS

Spring is here, and what could be a nicer change than a bright new suite on the Gorge waterfront. Situated beside a parklike setting, yet only a few minutes to downtown and major shopping areas. The bus stops almost at your door. Priced to rent with heat included:

One bedroom from $203
Two bedroom from $285

See our resident manager for a special move in bonus. Please call 388-6448 or Brown Bros. Agencies at 385-8771.

STOP

Looking for a new, clean building with the best rates in town? Compare us! Five minutes from town on bus route. Children welcome. Included in rent is your parking, water, and most importantly heat (saving you approx. $30.00 per mo.). Also, ask about our lease plan.

VIEW TODAY
NEED A RIDE?
We can pick you up to view.

Craigflower House
899 CRAIGFLOWER
Call 384-1101, 385-7389
TOD HACKETT
Construction Ltd.

HYBURY HOUSE

3868 SHELBOURNE ST.
1 and 2 bedrooms available. Includes swimming pool sauna, jacizzi, billiards and free heat.
477-9601

MAPLEWOOD GREEN

3255 COOK STREET
Bachelor, 1 and 2 bedroom available. Includes swimming pool, sauna, billiards and free heat. 382 0815 or 385-0045.

NEW $249

Large two-bedroom, 1½ bath corner suite. Central location. Inside parking.
VILLA LISA
1116 QUEENS 386-3646

ASCOT HOUSE
1537 MORRISON ST.
By Oak Bay Junction
2-bedroom corner suite in new building, with elevator; very reasonable rent. For permission to view contact
598-6711 anytime
GREENBANK Designs

SHORELINE APTS.
105 Island Highway
Bright, ground floor, 1-bedroom suite, front and rear entrance, $165. Carport available.
2-bedroom, second floor suite, spacious living room. Mature adults only. No pets.
479-6761

ONE OR TWO-BEDROOM SUITES to rent immediately. Fridge, stove, wall-to-wall carpeting and drapes included, free cablevision, children and pets welcome, close to schools and shopping centre, rent starts at $190 per month. 478-5040.

ESQUIMALT CLOSE IN
Rosalma, 4½ rooms, W to W, elect. frig. and range. Sea view. $220. (Heat, hot water, parking, cable). Mar. 1. Dickie Agencies Ltd. 382-4312 (res. mgr. 382-1140).

OAK BAY VILLAGE, NEAR THE sea. 2 level, 3-bedroom, 2-bathroom suite, in small block, with secluded garden; heat, water, cablevision, and a garage included, $375, 592-9181.

FAIRFIELD
One bedroom deluxe, appliances, curtains, carpets, heat, water included. $250. Close to sea, city and shopping, 592-3323.

ESQUIMALT AREA, NEWLY DEcorated 2-bedroom, separate entrance. Heat and hot water. $235. 478-2570, 382-0478.

BEAUTIFUL WATERFRONT
1 and 2-bedroom, reasonable rent, some utilities, parking included. 384-1001, after 3 p.m.

LARGE ONE-BEDROOM SUITE on Esquimalt Rd. Close to all services. $185. 598-4111 or 479-6344.

200 APARTMENTS TO RENT UNFURNISHED

SEASPRAY
PROPERTIES LTD./ REALTORS

386-3124
"THE APARTMENT SPECIALISTS"

WATERFRONT
2902 WASHINGTON

Brand new! Superb water views from most suites. Unusual suite layouts with large balconies. Use of wood siding and large trees close by make for cozy apartments. Just minutes from downtown, this controlled entrance building has 1 bedrooms from $190.

SOMERSET PLACE
1180 FORT
(NEAR LINDEN)

This new building is on the bus route. Clise to schools and corner stores, yet you can walk to town with ease. Also FEATURED are large 15x30 rooms in basement avail. for storake, work shop, etc. at minimal extra charge. Call caretakers Mr. and Mrs. Morrison at 383-7093.

1147 VIEW

This building is close to all buses, stores and is just minutes away from downtown. Very comfortable suites with wall-to-wall carpeting, drapes and deluxe appliances. Building also features controlled entrance and an elevator. Located in QUIET NEIGHBORHOOD. Rents from $200.

QUADRA TERRACE
902 CALEDONIA
FACH. AND 1 BEDROOMS

Heating, hot water and parking are included in rent. Building features an elevator, sauna and is in walking distance to City Centre. Rents from $195.

790 DOMINION
Large apts. W-W carpeting, drapes, controlled entrance easy parking and a helpful caretaker. Children welcome. Schools close by.
1 Bedrooms from $190
2 Bedrooms from $260
Call Caretaker
Mr. & Mrs. Berg to view
382-7806

CEDAR HILL PL. APARTMENTS
A new unique elevator building in a great location for easy living. Want to play golf? It's so close. Want a balcony and planter box with your suite? Ours have them. Want a dishwasher in your kitchen? We can arrange it for you at no cost. Need a great 1 bdrm?
Call caretaker to view
Daryl Godard 595-6040

AND HERE ARE A FEW MORE TO CHOOSE FROM

BACHELOR
$190—1333 Pandora
$160—946 Balmoral

1 BEDROOM
$200—1147 View
$205—1368 Pandora
$190—1015 Kings
$175—1253 Esq. Rd.

2 BEDROOMS
$270—1368 Pandora

NEED A RIDE TO VIEW OUR NEW APARTMENT?

"CALL US NOW"
386-3124

OFFICE HOURS
MON.-THURS., 9-5
FRIDAY, 9-8
SATURDAY, 9-5

AFTER HOURS PHONE:
KIM 385-8310
DENNIS 382-7806

APARTMENT IN BLUE WATERS, 9560 Fifth Street, Sidney, spacious 2-bedroom suite, western exposure, underground parking, no children or pets, $275 per month. 592-4742 or 595-7508.

1 BDRM. $195
2 BDRM. $243
Large spacious suites, bus at door, cablevision, parking and heat included. Phone 388-6614.

QUIET WATERFRONT
2-bedroom suite, newly decorated, reasonably priced. Adults only building. Sorry no pets. Contact Manager 388-6806.

CHILDREN WELCOME. 2 AND 3 bedroom apartments from $246 to $284. Rent includes heat, water, cablevision, stove and fridge. No pets. Phone 592-7869.

ESQUIMALT, 1-BEDROOM apartment available immediately, utilities included, near new apartment building, Admirals Rd. near Naden. Phone 384-3985.

1-BEDROOM, $160; BACHELOR, $130 in older, renovated home. Esquimalt area. Available March 1st. 385-0024.

$179. — 1 BEDROOM SUITE, available immediately, heat, cable, drapes, appliances included. No pets. 383-4880.

HILLSIDE AND QUADRA, DEluxe 2 bedroom suite, available immediately $240. 382-9995, 386-2871.

3-BEDROOM CONDOMINIUM, close to shopping and recreation center, good references required. Reasonable. 479-5617.

1 BEDROOM APT. CLOSE TO town, and park, unfurnished, phone after 6, 382-3308.

BACHELOR SUITE, QUADRA and Tattersall, $135. Light, heat and water included. 658-8817.

OAK BAY JUNCTION, 1 BEDroom apartment, available for April 1st, $180 a month. 595-2372.

QUIET 2 BEDROOMS, POOL, tennis court, small pet welcome. Lampson St. 383-5641.

200 APARTMENTS TO RENT UNFURNISHED

WINDSOR COURT APTS.

252-254-258 Gorge Rd. E.

WISHES TO INVITE YOU TO VIEW OUR SPACIOUS APTS. AND RECREATION FACILITES.

ENTER YOUR NAME IN THE DRAW FOR TWO $50.00 WOODWARD'S GIFT CERTIFICATES TO BE DRAWN MARCH 31, 1978.

Our 3 Resident Managers will be only to glad to show you all facets of the complex.

1-bedroom suite from $195.00
2-bedroom suite from $255.00
Bachelor $180.00
Includes use of 50' indoor swimming pool — saunas — swirlpool — squash court — tennis court — universal gym.

Heat included.
Adults only. No pets.
For further information or appointments please call Resident Managers anytime.

Mr. and Mrs. Hand — 383-5059
Mr. and Mrs. Squire — 384-3363
Mr. and Mrs. Pepperall — 384-6305
or Office Mon.-Fri. — 388-4555

Free coffee and donuts to viewers March 11-12 and 18-19.

10 a.m. to 6 p.m.
McArthur Park Estates

COUNTRY LIVING
CANYON VILLAGE
NOW RENTING

New spacious townhouses in Western Langford. These family homes are spacious with private yard areas. Close to schools, fresh country air and only 15 minutes from Woolco Corner.

2 BEDROOMS $295
3 BEDROOMS $310

Out Trans-Canada Hwy. to Goldstream Shell, left on Sooke Lake Rd. to 2860. Ask about our attractive move-in specials, which include one month free rent.

HURRY
ONLY 5 LEFT

386-3124

SEASPRAY
PROPERTIES LTD./ REALTORS

CHILDREN WELCOME ONE SMALL PET
One Month Free Rent
Large 2-bedroom suite. New building, 859 Carrie Street, Esquimalt. For further information please call Resident Manager, 382-8090, Office 384-9793.

2 BEDROOMS — 1½ BATHS — UNDERGROUND PARKING incl., large balcony, fully carpeted and newly decorated. Fridge, stove, ample cupboards, pool and sauna. This luxury condominium is in a quiet desirable area and overlooks a beautiful park with a panoramic view of the harbour. Rent $304. AVAILABLE NOW.
To view call 384-9335

OAK BAY — Compact, bright suites — close to supermarket, shopping, bus, rec. centre and hospital.
—2 bedroom from $214.21
To View Call 598-7979.

david burr ltd.
655 FORT ST. 384-9335

1-BDRM. SUITES
$190 — $210
Deluxe carpeted, with balconies, sauna, rec. room, cable, controlled entrance. Resident manager, 382-4419, any time. Available now, or April 1st.

$220
Large 2-bedroom, small block, 741 Admirals Road. Heat, parking included. Child welcome. 385-0795 or 383-3110.

UVIC CADBORO BAY, DELUXE 1 bedroom suite, separate entrance, fireplace, sundeck, carport, wall to wall carpets and drapes, all utilities included. Mature tenant. Available April 1st. 477-0994.

ESQUIMALT
1-bedroom apartment, heat, hot water, cable, carpets, balcony, children welcome. $180. No pets. 386-0939.

AVAILABLE APRIL 1ST, 1-BEDroom apartment, very close to shopping centre and buses, Gorge area, tenants elderly, no children or pets, $197, 385-0928.

ONE BEDROOM CONDOMINIUM for rent, option to buy. $200 per month, bright corner suite. Phone 384-9978 after 6 p.m

ROCKLAND ARMS
Beneath the oaks, 2 bedroom for retired lady, 1030 Linden.

Deluxe Lge. 2 Bedrm. $250.
This includes fridge, stove, drapes, carpet, cablevision, heat. On bus stop, Vic West, 384-6383, 478-0225.

3150 JUTLAND
Large bachelor suite, near Woodwards — heat and hot water included, $150, 382-0088.

DOWNTOWN, CLEAN ONE-bedroom apartment, $165, 1322 Broad Street. Not suitable for children or pets. 386-3928.

ONE-BEDROOM APARTMENT, $178 a month. No children or pets. Available March 15th, 1978. Phone 478-3353.

TWO-BEDROOM BAY AND Wark, heated, central location. Children welcome. $246. 384-4013, 479-7286.

FAIRFIELD AREA, MARCH 1ST, 1-bedroom suite, $170, water and heat included, no pets, suit single working girl, 598-6096.

TWO BEDROOMS, STOVE AND fridge, mature adults only, $175 per month. 383-6731.

LARGE SPACIOUS 1-BEDROOM apartment available. Child welcome, good bus route, 384-5320.

200 APARTMENTS TO RENT UNFURNISHED

"YOUR PLACE"
McKenzie Manor
1010 McKENZIE
Large comfortable suites in desirable location. Bus stop at your door and only 10 min. to downtown. All amenities including billiard and sauna.
Bachelor from $175
1 bedroom from $190
2 bedroom from $260
Mrs. Henderson, 479-6486

Fairfield
We have a two-bedroom suite available in this desirable area. Close to downtown yet a short walk to Beacon Hill Park. This adult building features suites with 30" range and refrigerators, controlled covered parking, deluxe carports, ensuite plumbing and much more. For appointment to view by private showing please contact
Mrs. Murray 384-1776
Mrs. Volk 658-8855

350 Linden Apts.
Two choice suites will be available for March in newer building. An area which is quiet yet close to town and the park. Bright and spacious both these 2 bedroom units will give you the comfort and convenience you desire.
2 bedroom from $280
Mr. Patterson 385-0742

335 St. James St.
Convenient James Bay. So close to everything. This fine building offers everything you require including your heat.
1 Bedroom from $188
2 Bedrooms from $224
Mrs. Anderson 386-0847

1022 Pandora
DOWNTOWN
Brand new and centrally located with bright suites and large balconies. Deluxe kitchens, carpets, double glazed windows, underground parking available.
Bachelor from $170
2 Bedrooms from $280
Mr. Tremblay 384-6436

630 Head St.
A quiet building centrally located in Esquimalt. Large suites with balconies — controlled entrance — wall to wall. Drapes.
Mr. McCallen — 386-0083

855 Ellery St.
This family designed building located close to schools has a choice of 1-, 2- and 3-bedroom units available. Large bright suites with balconies and all amenities.
1 Bedroom $200
2 Bedrooms $243
3 Bedrooms $287
Mrs. Perkins — 382-2942
Amblewood Developments

984 McKenzie
"YOUR PLACE"
Discover for yourself why this building is 90 per cent full in the first month. We have much to offer in this architect designed building set on 3 acres of treed Property.
—Double glazed windows
—Wallpapered kitchens and
—Bathrooms
—Tennis court
—Covered parking
—Mirrored closets
—Large balconies
1 BEDROOMS from $230
MR. BRIDGES — 479-5754
Amblewood Developments

ATTRACTIVE SUITES

1. NEW QUALITY-BUILT BLOCK has 1-Br. suites available for quiet adults. Close in on View St. Contact Mr. Townsend at 383-2637.
2. 2-BR. UNIT NOW AVAILABLE in modern block, Contact Mr. Thompson at 384-7204.
3. ONLY ONE LEFT. 2-Br. suite at 803 Esq. Rd. Contact Mr. Stuart at 388-9893.
4. LARGE + COMFORTABLE, 2 & 3 BR. suites. Contact resident manager Mrs. Swanbeck, at 383-6995.

NOW RENTING
1-Br. units available in apartment centrally located on Fort St. Contact resident Mgr., Mr. Smith at 595-5827.
COMPLETE PROPERTY MANAGEMENT
(A Div. of D. F. Hanley & Assoc.)

FREE RENT FOR MARCH

—Children welcome
—convenient location
—2 bedrooms from $225
DOWLER MANOR
2549 Dowler
Res. Mgr. 384-7792

AVAILABLE NOW
OR APRIL 1st
2-bedroom corner suite, very clean, on transportation and opposite shopping centre. Rent $234.23 per month. Very quiet building. Please phone 382-0626. Adults only, no pets.

AVAILABLE NOW
OR APRIL 1st
1-bedroom apartment, very clean, on transportation and opposite shopping centre. Rent $166 per month. Very quiet building. Please phone 382-0626. Adults only, no pets.

McKENZIE WOOD
Come to dignity, and privacy and security and extra large balconies, and rooms and halls — and convenience (elevator, laundry, etc.) — 2 bdrms. (4½ rms.) $270 and 1-bdrm. and den (4 rms) $237. Both Mar. 1. Dickie Agencies Ltd., 382-4312, res. mgr. 479-0444.

NOW OR MARCH 1ST.
1 BEDROOM SUITES
In modern building close to bus, shopping and bank, adult only building. To view call Resident Manager 383-9802 or Realspan Properties Ltd., 388-6454.

HILLSIDE
One and two bdrm. suites avail. April 1st, $185 and $220. Call Mrs. Lund 384-9279 or Western Homes Ltd.

CENTURY 21 Western Homes
1037 Cloverdale Ave. 388-6314

200 APARTMENTS TO RENT UNFURNISHED

BROWN BROS. on LANSHARD
"People Helping People"

First Choice in Apartment Rentals

BACHELOR SUITES
$163.56 — Greenleaves Apt., 2523 Wark St.
$160.00 — $190.00 — Prince Charles 215, 217, 219, 221 Gorge Rd. East.
$150.00 — Russell Apts., 1813 Chestnut, warm and quiet.
$159.00 — Skyline Gorge, 2925 Qu'Appelle St.

ONE BEDROOM SUITES
$181.25 — Antrim Court, 2310 Quadra St.
$180.00 — Blackwood Manor, 2662 Blackwood Ave. at Hillside.
$195.00 - $220.00 — Campus Court, 1631-1641 McKenzie Avenue, tennis court.
$217.50 - $227.00 — Charles Dickens, 243 Gorge Rd. East. Heat included.
$192.07 — Don Quadra, 3244 Quadra St.
$190.00 — Ellery Apts., 837 Ellery St., child welcome.
$185.00 — $230.00 — Gordreau Apts., 229, 131, 135 Gorge Rd. East. Pool, Sauna, Swirl Pool, heat included.
$177.93 — Greenleaves Apts., 2523 Wark St.
$180.75 — Highlander Apts., 2152 Haultain St.
$170.00 — Holleyview Arms, 1180 View St.
$169.27 — Lord Nelson, 1615 Belmont Ave.
$185.24 — Louise Apts., 1143 Pandora Ave.
$215.00 - $225.00 — Manchester Court, 565 Manchester Rd., Large suites, heat included.
$190.00 - $225.00 — Prince Charles, 215, 217, 219, 221 Gorge Rd. East. Heat included.
$210.00 - $235.00 — Redwood Park, 155, 157 Gorge Rd. East, Pool, Sauna, heat included, under-cover parking.
$157.09 — Regency Apts., 1975 Lee Ave.
$198.87 — Skyline Gorge, 2925 Qu'Appelle St., Available April 1.
$195.00 — Thornwood Manor, 1028 Inverness.
$184.48 — Wellington Manor, 1670 Fort St.
$170.86 — Savannah House, 955 Cook St.
$300.00 — 406-1009 McKenzie Ave. with large loft, pool, sauna.
$221.25 — Woodridge Manor, 2230 Cadboro Bay Rd.
$225.00 — 1503 Orchard House, 647 Michigan St.

TWO BEDROOM SUITES
$425.00 — $465.00 — Village Oaks, 2125 Oak Bay Ave., Ensuite bath off master bedroom. Sorry, no children or pets.
$197.57 — Royal Commodore, 715 Vancouver St.
$290.00 — $320.00 — Redwood Park, 155, 157, Gorge Rd. East. Pool, sauna, heat included.
$270.00 - $305.00 — Manchester Court, 565 Manchester Rd., Dishwasher and heat included.
$235.00 - $290.00 — Gordreau Apts., 129, 131, 135 Gorge Rd. East, Pool, Sauna, Swirl Pool. Heat included.
$256.90 — Don Quadra Apts., 3244 Quadra St.
$280.00 - $300.00 — Campus Court, 1631, 1641 McKenzie Avenue, Tennis Court.
$265.00 — Blackwood Manor, 2664 Blackwood Ave. at Hillside.
$225.00 — No. 2 — 262 Quadra St., heat included.
$270.00 - $310.00 — Prince Charles, 215, 217, 219, 221 Gorge Rd. East.
For Further Information Please Call Brown Bros. Agencies Ltd. 385-8771.

P. R. BROWN & SONS RENTALS

BACHELOR SUITES
$150.00 E. G. Prior, 2622 Prior St. 384-5335
$165.00 Casa Montego, 1035 Pendergast 383-0059
$164.90 Cherry Blossom Crt., 310 St. James St. 385-2501

ONE BEDROOM
$166.00 Seaview Towers, 450 Dallas Rd. 382-7920
$170.00 Sunridge Apt., 1244 Balmoral 386-1018
$172.00 Carolwood Apt., 1361 Pandora Ave. 595-5817
$177.00 Central Manor, 1230 Fort St. 383-9772
$180.00 Verinda Manor, 2639 Fifth St. 383-6364
$185.75 Royal Lynnwood, 1310 Hillside 385-8454
$188.50 Royal Inglewood, 2100 Richmond Rd. 595-2180
$195.00 E. G. Prior, 2622 Prior St. 384-5335
$183.60 Senator Apts., 1764 Oak Bay Ave. 598-8577
$197.62 Monte Carlo, 1030 Pendergast 382-1129

TWO BEDROOM
$225.00 Cherry Blossom Crt., 310 St. James St. 385-2501
$250.00 E. G. Prior, 2622 Prior St. 384-5335
$255.00 Verinda Manor, 2639 Fifth St. 383-6364
Heat — Water included in all suites except Sunridge.

TOWNHOUSES
TWO BEDROOM
$290.00 724 Sea Terrace 385-3435
THREE BEDROOM
$325.00 724 Sea Terrace 385-3435

P. R. BROWN & SONS LTD.
762 Fort St. 385-3435

FREE

ONE MONTH
Rent Includes
Hot Water and Heating

Quiet established, near new block, 843 Craigflower. 1 and 2-bedroom suites. Adults only, no pets. Sauna and pool table, table tennis. On bus route. Close to shopping. For information call Res. manager, 385-4132; Office 384-9793.

LADY ESSEX — 270 SIMCOE STREET 382-1082
$210.94 — No. 410 1 bedroom
$188.25 — No. 107 1 bedroom
$165.00 — No. 208 bachelor

LORD ESSEX — 240 Simcoe Street 382-1082
$256.00 — No. 409 2 bedroom
$248.61 — No. 208 2 bedroom

LORD MICHIGAN —
235 Michigan St. 384-4654
$252.01 — No. 312 2 bedrooms

For further information contact Brown Bros. Agencies at 385-8771

INNER HARBOUR PARLIAment buildings, 2 blocks. Large 1100 sq. ft. 2 bedrooms quiet corner apartment in 1½-year-old building. Automatic defrost fridge. Excellent storage and cupboards. 1½ baths. Rent includes heating and hot water. Elevator. Resident manager. 384-4471.

ON THE OCEAN
DUNSMUIR HOUSE
831 Dunsmuir Rd.
QUIET ATMOSPHERE
Adults Only
Harbour View — Spacious Suites
Res. Mgr. 388-4943, 385-7918

GLENCARIN

1-bedroom available, $199. Resident manager, 383-9550.

BEACON HILL AREA
Excellent 2 bedroom suite in older Heritage home. Just painted, wall to wall carpet, 2 fireplaces. Available immediately. $250 per month. Address: 977 Humboldt, 382-8822, 477-3188.

VIEW TOWERS
One bedroom and bachelor suites for rent. Sauna and swirl pool. Phone 8 a.m. to 4 p.m., Monday to Friday 382-0922.

1725 BEACH DRIVE
Oak Bay waterfront. Large luxurious 2-bedroom suite with den, newly carpeted. Outdoor pool, utilities included, $375. 598-6492.

2-BEDROOMS, WALL TO WALL carpeting, separate entrance, available now, 383-6024.

200 APARTMENTS TO RENT UNFURNISHED

BROWN BROS. on LANSHARD
"People Helping People"

FIRST CHOICE IN APARTMENT RENTALS

REDWOOD PARK
(155, 157 Gorge Rd. E.)
Want to make a change? Tired of the same old place? Why not make your spring move to a bright, fresh suite in Redwood Park featuring a full-sized swimming pool, sauna, covered parking, and sundecks? Available immediately, one and two-bedroom suites from $220.00 and $285.00, heat included. Please call 382-6407.

VILLAGE OAKS
(2125 Oak Bay Avenue)
Quality construction throughout. Locate close to the village shopping area. Two and three-bedroom suites priced to rent from $425.00 to $525.00. Sorry, adults only, no children or pets

MANCHESTER COURT
565 Manchester Road
Quiet area just off the Gorge. Close to downtown and major shopping areas. Very large suites, heat included. Dishwashers in all two bedroom suites. Priced to rent one bedrooms from: $205.00. Two bedrooms from: $270.00.

Please call resident manager at 388-5740.

GORDREAU APTS.
129, 131, 135 Gorge Rd. E.
Enjoy the quiet of the Gorge waters while you enjoy a swim in the beautiful full size pool, or relax in the swirl pool and sauna. The suites are large with a full sized balcony. Price to rent from $190.00 for one bedrooms and from $235.00 for two bedrooms. For appointment to view please call 382-0981, 383-6436 or 383-0530. Further Information call Brown Bros. Agencies Ltd. at 385-8771.

CAMPUS COURT
1631-1641 McKenzie Ave.
Something just a little different, a little nicer than the ordinary. Situated in the University District close to all shopping and on bus route. Covered parking available, and for your enjoyment a tennis court.
One bedroom from $195.00
Two bedroom $300.00
To view please call 477-8517

For futher information contact Brown Bros. Agencies at 385-8771

PANDORA HEIGHTS
1220 PANDORA AVE.
Large luxurious 2 bedroom suite, wood burning fireplace, large private balcony, 3 blocks from downtown, adult oriented. Available immediately. 386-2669 or 382-2012.

MATURE ADULT BLOCK. SPAcious one bedroom, $165. Including heat cable, next to park on Esquimalt Rd. Close to everything. April 1st. 383-8774 and 382-1234.

BACHELOR AND 1 BEDROOM apartment, includes heat, cable, parking, sauna, near bus and downtown, reasonable. 386-7245.

SPACIOUS 1-BEDROOM OWN ENtrance, cable, heat, carport, laundry facilities, $171, 477-3343.

1300 SQ. FT. 2 BEDROOMS, 2 bathrooms, nice views, close to town, 382-2377.

2 BEDROOM APT. NEAR Naden, $157 per month, 383-9857. Available now.

201 APARTMENTS TO RENT FURNISHED

WEEKLY
DAILY
Adjacent to Parliament Buildings and Inner Harbour. Fully furnished 1-bedroom suites, color TV, linen, dishes, all utilities, use of sauna, indoor pool, games room, coin laundry.
ROYAL SCOT INN
425 QUEBEC ST. 385-3543
OCEAN PROPERTY MANAGEMENT

VISTA ROYALE
1345 Pandora Street
382-3616
One bdrm, $217 and $218. Two bdrm, $275, $290 and $313. Rent includes new furniture, cable, heat, hot water, colored appliances, large balcony, drapes, shag, parking, swirl, sauna, controlled entrance, elevator, near bus and shopping, mature adults, no pets.

DELUXE 1-BEDROOM AND bachelor suites, fully furnished, including color TV, dishwasher, sauna, swirl pool and rec room, apartment in 1½-year-old building, maid service, queen or twin bed, separate balcony, by week or month, Ocean Manor, 2930 Washington. 388-7818

LUXURY AT A MODEST PRICE. Pool, sauna and swirl pool. 1-bedroom suites by week or month, colour cable TV, phone, fully equipped kitchen, maid service weekly, view balcony, laundromat and elevator. No pets. Oxford Castle Inn, 133 Gorge Rd. East. Phone 388-6431.

DE LUXE ACCOMMODATION. Furnished bachelor and 1 bedroom suites. Maid service, answering service. Indoor heated pool, cocktail lounge, saunas, coffee shop, dining room, laundry, colored cable TV. "No pets." Coachman Inn, 229 Gorge Rd. E. Phone 388-6611.

DE LUXE ACCOMMODATION. Furnished bachelor and 1-bedroom suites. Colored TV, dining room, laundry, indoor pool, hydro pool, saunas, lounge, maid service answering service. No pets. Canterbury Inn, 310 Gorge Road. Phone 382-2151.

PLEASING LOCATION
Walking distance to Beacon Hill and downtown. One bedroom suite, new paint, and wall to wall carpeting. Ground level entry. Nicely furnished, available immediately. $220. 977 Humboldt, 382-8822, 477-3188.

ESQUIMALT — CLOSE IN
$189 — 3½ (1 BDRM) APT. WITH main furniture, rugs, drapes, heat, H. water, cable, parking, elect. appliances. Available now. Dickie Agencies Ltd. Res. Manager 382-1140 (sorry no pets).

BEACON HILL AREA
Excellent 2 bedroom suite in older Heritage home. Just painted, wall to wall carpet, 2 fireplaces, furnished. Available immediately. $265 per month. Address: 977 Humboldt, 382-8822, 477-3188.

DELUXE SELF-CONTAINED rooms, double, queen size beds, kitchen, fully equipped with bath, shower. Low daily, weekly, monthly rates. Daffodil Inn, 680 Garbally, behind Firestone Store. 386-8351.

LOVELY 1-BEDROOM AND bachelor suites. By week or month. Kitchen, queen bed, colour cable TV, phone, maid service. No pets. Friendship Inn, 38 Gorge Road East, 386-8335.

DELUXE ACCOMMODATION, extra large, spacious, across from Mayfair Shopping Centre, quiet surroundings, weekly, monthly reasonable rates. Mayfair Motel, 388-7337.

BACHELOR SUITE FURNISHED two rooms with private entrance and bath, pets welcome. $190, utilities included. 386-1082 for appointment to view 8 a.m.-4 p.m.

DOWNTOWN FURNISHED, STUDIO SUITE, AVAILABLE IMMEDIATELY. KENT APTS. 1322 BLANSHARD, AT JOHNSON. MATURE ADULTS. $170. 592-7536.

FOUNTAIN INN, SUITES FOR rent by the week, colour TV, cablevision, phone and hydro all included. Phone 385-1361.

201 APARTMENTS TO RENT FURNISHED

NEW
Near Downtown
Includes dishes, linen, color TV, radio, underground parking, elevator. Near bus. No steps. Studio bachelor suite, $85 weekly or $250-$270 monthly, 1-bedroom suite, $335 per month, 2-bedroom suite, $405 per month. Hartnell House, 1204 Yates.
383-0742 or 386-2812

MODERN 1 BEDROOM SUITE, available April 1st, all utilities supplied, share bathroom. Suitable for working girl, $160. 595-1602.

QUEEN VICTORIA INN, PARLIAMENT Building area, weekly and monthly rates. Indoor pool and sauna. Day or night. 386-1312.

THUNDERBIRD MOTEL, Entrance Beacon Hill Park, near downtown, reasonable off-season rates. 384-0632.

ROCKLAND AT GONZALES character building, view, 1-bedroom, fireplace, partly furnished, $251. 592-2265.

BEACON HILL, BRIGHT LARGE room, kitchenette, fireplace, all utilities, cable, laundry, quiet female, $135. 384-6785 or 477-3156.

SPACIOUS 2 BEDROOM SUITE. Completely equipped. Close to town. Children and pets welcome. 383-0742.

FURNISHED 1 BEDROOM APT. near Naden, $132 per month, available now, 383-9857.

EDGEWATER MOTEL, CLEAN, warm one bedroom from $165 month. 478-4212.

FOR RENT FURNISHED 1 BEDroom apartment Esquimalt, $165 per month. Phone 382-3406.

JAMES BAY, TWO ROOM FURnished suite, share bathroom, $125. 384-0769.

COZY COTTAGE WITH FIREplace and carport; no pets. Majahat Bungalows, 478-3011.

RATES — $175-$300. EVERYthing supplied including linen and dishes. 385-5131.

BEACON HILL — CHARACTER studio, sunny, quiet, everything. $214. 592-7606, 384-7225.

829 AND 825 CONDOR ST., ONE bedroom suites $200 monthly, own parking. 385-0058.

1 BEDROOM FURNISHED suite. Apply 388-9643.

BACHELOR, ROCKLAND AREA self contained, $135. 598-8159.

202 APARTMENT FURNITURE TO RENT

MAIS
FURNITURE and APPLIANCES
RENT
COLOR or BLACK-WHITE TV'S
FURNITURE—APPLIANCES
MICROWAVE OVEN
at PENNIES per DAY
1821 COOK
385-2435

STANDARD FURNITURE
Three Rooms from
$40 per month
Immediate Delivery
382-5111

MONTH TO MONTH
Piece or Group
CAMOSUN FURNITURE RENTAL
942 Fort St. 383-3655

203 APARTMENTS WANTED

2 BEDROOM OR DUPLEX FOR April 1 — Reasonable — Preferably near Esquimalt. Small dog. Write M. Stanley, General Delivery, Ladysmith, or phone 245-7704.

HANDYMAN, 27 YEARS, AND dog (Doberman) require accommodation with fenced yard. Basement suite or share, etc. By April 1st. 383-5311.

AMIABLE WORKING MAN, 25, seeks residence in Mill Bay or Shawnigan Lake 386-0540.

204 SHARED ACCOMMODATIONS

WOULD YOU LIKE TO OWN your own house but can't afford it? Would you take next best thing. Have your own bedroom and share my whole house, has fireplace, dishwasher, sunroom, sunporch and cozy garden, for half of expenses. Am working woman prefer woman between 45 and 70. 384-6279.

FIRST CLASS ACCOMMODATION modern fully furnished townhouse, near Sears, comfortable and private, $110 per month, utilities, washer and dryer included. Ideal for young working man, non-smoker, references. Call Bill or Clint after 3 p.m. 595-6272 or days after 7 p.m. at 592-4738.

MIDDLE-AGE WOMAN HAS MODern, clean home in good location. Every possible convenience including parking. Would like to share with same, to cut expenses. Clean cat welcome, car appreciated. References exchange. Apply to Victoria Press Box 334.

YOUNG LADY TO SHARE house with couple. Washer, dryer, telephone, all utilities, $130. 382-2565.

LADY OVER 40 TO SHARE A nice apartment, non-drinker. 382-6963 eves.

NEED IMMEDIATELY, GIRL TO share furnished 2-bedroom suite, 385-5661.

QUIET PERSON WANTED TO share house with others, 592-1556.

MALE, 20-30, TO SHARE 2 BEDroom house James Bay, 384-7349.

FARM, GARDEN, BEACH access, bus. 658-1031 eves.

206 DUPLEXES TO RENT

LARGE 3 BEDROOM DUPLEX, Fernwood, Haultain area. Large basement, garage, fridge and stove, fireplaces. $348. No pets. 478-2638.

UPPER DUPLEX, 2 BEDROOM, bright and sunny, excellent neighbourhood, available now, washer, dryer and heat included. Cook-Finlayson, $285. 479-7288.

214 RUSSELL — TWO (THREE) bedroom, main floor. Rent $275.00 per month incl. heat. Drive by, then phone 386-8441. J. H. Whittome and Co., Ltd.

LOWER 2 BEDROOM DUPLEX, appliances, heat, parking, $275. Responsible working girls, no pets. Fernwood area. 595-7914 after 5.

JAMES BAY MCDONALD PARK $269 — large side, 3 bedrooms, decorated, suit responsible couple, references. 598-4060 evenings.

MODERN 2-BEDROOM DUPLEX. Available now. Stove, fridge. Married couple preferred. References. 383-4076.

THREE BEDROOM DUPLEX, one block off Beacon in Sidney, available April 1st, $285 per month. 652-2049.

1742-A FORT ST., UPPER THREE bedroom duplex, available March 15th, $325, heat, water, stove, fridge, phone to view, 658-5882.

SIDE X SIDE 3-BEDROOM duplex, full basement, 1½ baths, available April 1st, no pets, $365. Phone 384-8337.

EQUIMALT DELUXE SIDE BY side, 3 bedroom, appliances, drapes, wall-to-wall, fireplace, dining room, carport. 477-1146.

AVAILABLE APRIL 1, ESQUIMALT, 1 bedroom, side by side. Fridge, stove, pet allowed. $226.43 per month. 658-8451.

LANGFORD, NEW SIDE X SIDE duplex, 3-bedroom, full basement, fridge, stove, close to school, shopping. April 1, $350. 478-9859.

UPPER DUPLEX, 2 BEDROOMS, stove, fridge, including heat, $250. 384-7854. 923 Caledonia St.

TWO BEDROOM DUPLEX FOR rent in Sidney, fridge and stove, heat and water, $340 per month. No pets. After 5, 656-2445.

$160 PER MONTH. MAIN FLOOR, 2-bedrooms, see you at 2003 Cameron Saturday of Sunday 4-6 p.m.

TWO BEDROOM, LIVING ROOM, fridge and stove included. $150 per month. See you at 2003 Cameron, Saturday or Sunday at 4-6 p.m.

JUBILEE TWO BEDROOM lower, fridge, stove, carpets, very clean. $300. 382-6633.

3 BEDROOM DUPLEX, CLOSE to school, park, downtown. 386-9056.

REDECORATED UPPER TWO bedroom, Bank Street near Oak Bay. 592-1905. after 6 p.m.

SIDE BY SIDE DUPLEX AT $265 month. Phone 479-9824 after 6 p.m.

206 DUPLEXES TO RENT

COLWOOD
2836 Sooke Rd.
Nearly new with large yard areas. This two storey 3-bdrm. unit is roomy, complete with stove and fridge. Asking $300. Reduction for 1 year lease.
CALL DENNIS
382-7806
or
386-3124
ANYTIME
SEASPRAY PROPERTIES LTD.

LANGFORD
654 Atkins Rd. Very quiet location, large 3 bdrm. unit on one floor — stove and fridge. Children and pets welcome. Very close to Langford shopping — asking $300.
SEASPRAY PROPERTIES LTD. 386-3124

MT. TOLMIE SLOPE
Side by side duplex, 1731 Cedar Ave. 2 bedrooms, living room, kitchen and bathroom up—3rd bedroom or family room, laundry area, drive-in garage, down — fridge, stove, washer and dryer, professionally landscaped. Close to UVic, shopping centre, schools and bus. April 1st, $375, 592-2939 evenings and weekends.

SIDE BY SIDE, SUNNY MODern duplex, in lovely quiet Gordon Head area, 3 bedrooms, 2 full bathrooms, full finished basements, covered garage, beautiful front and back yard, no garden maintenance required, Handiord look afters. Available April 1st, adults, no pets, for suitable clean people, only $315. Phone 477-2208.

K-MART 1140 SQ. FT. PLUS ON no-thru street. 3-bdrms, fireplace, sundeck, laundry and rec rm. $410 per mon. Includes stove, light, oil and water. 386-6164 or 477-7988 LARRY J. QUAGLIOTTI. Castle Properties.

AVAILABLE APRIL 1ST, SPACious brand new 3 bedroom split level upper home with fireplace, dishwasher, drapes, and appliances included on a quiet street near schools and shopping, Gordon Head area. $375. 477-0435 evenings.

Sidney side by side 3 bedrms., available March 1. 1½ baths, living rm, dining rm, $275 p.m. Call IRENE or BEN 386-6164. Castle Properties Ltd. or 388-6275, pager No. 566 anytime.

SxS DUPLEX
Modern 3-bdrm. duplex near Mt. Tolmie. Available March 1st. $261 per mo. Phone Victor Wong, 385-2458. Byron Price and Assoc. Ltd.

FAIRFIELD, COSY SIDE BY side one bedroom duplex, near park and sea, fridge, stove, fireplace, drive-in garage. $225 per month. Available April 1st. After 5 p.m. 382-1464.

SPACIOUS 3 BEDROOM UPPER floor duplex with fireplace. Immaculate condition. On Craigflower close to golf and bus. Available April 1st. $295. References required. 478-3864, 478-2430.

SIDE X SIDE
Large, clean, modern, 3-bedroom home, basement, Jubilee area. $310 month. Phone 592-0822 or 595-2233

REDECORATED, LARGE UPPER 2-bedroom duplex, fireplace, close to town, responsible working people. $150 plus half heat. 385-6296 after 4 p.m.

AVAILABLE IMMEDIATELY. Excellent 3 bedroom duplex. Full basement, fireplace, rumpus room, close to parks, shops, schools, buses. Only $340. 383-9126.

THREE-BEDROOM DUPLEX wall-wall carpet, fridge, stove, washer, dryer, drapes. 5 minutes walk to Colwood shopping centre. No pets. $325. 592-1943.

ESQUIMALT, CHOICE LOCAtion. Cozy, modern, 2-bedroom side, basement, garage. Children, pets welcome. 592-0738.

LANGFORD, 1 BEDROOM SIDE by side, stove and fridge included. 478-3575.

SIDE BY SIDE 2-BEDROOM DUplex, available April 1. Tillicum area. 477-8058.

$235. NO STEPS, 2-BEDROOM character duplex, couple, 1618 Richmond.

3-BEDROOM SIDE-BY-SIDE DUplex, carport, full basement, available immediately. $350. 721-3372.

2 BEDROOM, NEAR BAMFIELD Park, available April 1st, $200. Phone 384-5501.

APRIL 1ST. SXS 2-BEDROOM, choice Fairfield residential, wall-to-wall, $310. Adults. 384-0291.

4 PLEX, ESQUIMALT RD. 1 bedroom suite, available March, 477-8929.

LANGFORD, LOWER SPACIOUS 2 bedroom, stove and fridge, heat included. No pets. $270. 478-5260.

½ BLOCK FROM JUBILEE HOSpital, 2 bedroom, all utilities included, $310 per month, 385-7866.

ESQUIMALT AREA, 1-BEDROOM apartment in side by side duplex. $160. Call 383-2215.

207 DUPLEXES WANTED TO RENT

MATURE BUSINESS COUPLE with teenage daughter and well trained small dog require two bedroom duplex or small dwelling. Oak Bay-Fairfield preferred. Reasonable rent. April 1st. 384-2724 days, evenings 598-7755.

210 HOUSES TO RENT UNFURNISHED

MT. NEWTON X ROAD AREA
$600.00 per month. 4 bedroom farm with large barn. Full basement, 2.5 acres, seaviews. JACK MEARS OAK BAY REALTY LTD. RENTAL DEPARTMENT. 598-3321.

ESQUIMALT, AVAILABLE APRIL 1st, 2-br home, fireplace, stove, fridge, mostly carpeted, cul-de-sac street, spectacular seaviews, not suitable for children, no pets. Must maintain garden. Rent $325. Phone evenings or weekends, 384-4695.

SECLUDED COUNTRY HOME, 3 bedroom, 2 up and 1 down, fireplace, wall to wall carpeting, some drapes, fridge, and stove, 1½ baths, references, available Mar. 15th. No pets. 658-5593.

CLEAN 3 BDRM
20 year old, no step Ranch style home, large livingroom with fireplace, garage, fruit trees, close to bus and shopping. $385. 385-5956 or 384-8075 pager 549.

APRIL 1, FAMILY NEIGHbourhood, Burnside-Gorge area, two bedrooms, living room, dining room, spacious kitchen, sundeck, large fenced yard, no pets, references required. 478-4576 after 6.

JUBILEE AREA, 3 bedroom plus basement. Oil auto. heat. $350 PM. Available March 15. Please call MR. WEBB. 385-2481 before 10:15 a.m. Swinerton, Stewart Clark Ltd.

BEAUTIFUL CHARACTER home, two bedrooms, finished rec room, fireplace, large backyard facing stream, $350 per month. 384-1618.

EXECUTIVE RENTAL
GORDON HEAD
4 bedroom, exquisitely decorated, available April 1st. $495 month. 477-0491. 4009 Morningside Close.

SUBURBAN COTTAGE, 2-PERsons only, (married couple), no pets. One block to beach, shopping, churches, $205. Leave number 9-11 a.m. 658-5224.

NEAR SEARS, SMALL, CLEAN, three bedroom, fenced, fruit trees, appliances, children welcome, $330. 477-1622.

2 BEDROOM UNFURNISHED home, Sooke, range and fridge, rent $202. Available April 1st. Phone 598-1124.

2507 DOWLER PL. OLDER 3 bedroom, fridge and stove, $170. Available April 1, no pets please. 479-4619.

QUIET STREET, PARKS, schools, and bus near by. Fridge, stove, washer and dryer. Phone 479-6514 after 6 p.m.

GORGE — 2 BR, DR, LR with F.P., full bsmnt. with F.P., Lge. lot. $250. Brian Brown 479-1667. J. H. Whittome & Co. Ltd.

2 BEDROOM COTTAGE, METchosin, Colwood area, $235. References. 478-7810.

2 BEDROOM, FULL BASEMENT, fridge and stove, children and pets welcome. $350. April 1st. 383-5540.

210 HOUSES TO RENT UNFURNISHED

BROWN BROS. on BLANSHARD
"People Helping People"

$380.00—$405.00—229 Ontario St., 3 bedroom townhouse, across from school and playground.

$350.00—No. 12-117 Simcoe St., 2 bedrooms plus den, sundeck, carport.

$320.00—1611 Morrison, two bedroom, large livingroom with fireplace, heat included.

$280.00—1609 Morrison, two bedroom heat included.

$275.00—3356 Shelbourne, 3 bedroom duplex, 1½ baths, available immed.

$400.00—9138 Inverness, by Ardmore golf course, two bedrooms, full basement, large garden, available immediately. Fridge and stove, washer and dryer.

For further information please call Brown Bros. Agencies at 385-8771.

SMALL COMPACT CHARACTER home. Ideal for FAMILY living, cared for garden with fence, quiet street. 2 bedrooms (1 smaller, studio type). Fridge and stove, full bath, living room, dinette area. Available now. Rent $300.
To View call 384-9335

david burr ltd.
655 Fort St. 384-9335

EXECUTIVE TOWNHOUSE overlooking Gorge waterfront, 3 bedrooms plus den, 1½ bains, sunken living room with fireplace. All appliances included. Fully broadloomed, quiet street and fenced garden. Available March 1st, $500. Mrs. Tucker, 386-1422 after 5 p.m. 384-8976. Concord Developments.

SIDNEY
3 Bedroom, full basement home. W-W carpet. Fenced rear yard. Available April 1st. or sooner. $375 per month. References must be supplied.
KNOWLES REALTY LTD.
384-8101

3 BEDROOMS AND DEN ON quiet, attractive street, major appliances, drapes, fireplace, parking, wall to wall, water, 1½ baths, balcony with view, 8 years old, large walk-in closets, Parklands Drive, no pets, available March, $375. 658-1096.

UNIVERSITY AREA
3-bedroom home off Foul Bay; fireplace, dining room, rumpus room, Washer, dryer, fridge, stove, drapes included. Available April 1st. $450. 592-7563, 382-4134 (24 hours).

ONE 2-BEDROOM, NO BASEment, one 3-bedroom, no basement. Close in. Rental purchase plan available through qualified purchaser or will take trade (auto, trailer, etc.) as down payment. 478-5559.

64 REGINA ST. NEAR WOOLCO. $325 per fon., now available. 3 bdrms, plumbed for washer and dryer, bsmt. Close to schools and park. 386-6164 or 477-7988 LARRY J. QUAGLIOTTI. Castle Properties Ltd.

NEW EXECUTIVE HOME ON quiet street near Cedar Hill Golf Course. 3-bedrooms, 3 baths, walk-to-wall carpeting, fireplace, available immediately. No pets. $600 per month. Phone 658-8388 or 386-0380 after 6 p.m.

4 BEDROOM STUCCO HOUSE, Gorge Tillicum area, hardwood floors, rec room, laundry room, 2 baths, 2 fireplaces, garage, $425 month. Call Gorge Shopping Centre, 3885812.

SAANICH AREA. 3-BEDROOM basement home, two years old. Available immediately. $425 per month. References required. Please call collect after 6 p.m. 591-6597.

STADACONA PARK
2 bedroom house sep. dining room F.P. Wall to wall carpets. $325 per month. Phone Audrey anytime. 388-4455.
J. D. BOSDET LTD.

RELIABLE COUPLE, SPACIOUS, clean, close in, on quiet street all appliances, no children or pets. $300 per month includes utilities. Phone 386-0380 after 6p.m.

UNIVERSITY HEIGHTS AREA, three bedrooms, finished basement with kitchen, 3 piece bathroom, two bedroom. $425. Vacant. 477-9970.

3-BEDROOM HOUSE, 3462 BETHune Ave. Fireplace, hardwood floors, full basement, drive-in garage, $350 per month, 592-4758. Available April 1st.

SALT SPRING FARM WITH modern 2 bedroom cottage, fireplace, stove, fridge, large sundeck and garage, use of private beach, $375. 112-653-4237.

SOUTH OAK BAY
Near sea, park, Monterey School, two bedroom plus den, responsible couple only, references required. $375. 598-2952, 598-4060.

SOOKE. 3-BEDROOM BUNGAlow, fireplace, mature or retired couple only. Reasonable rent for suitable tenants. No pets. 386-6412 between 10-3 p.m.

TWO 3-BEDROOM TOWNhouses, all utilities included, dishwasher, no fridge or stove. Available March 1st. 385-9776, 9-5.

GORDON HEAD, TWO BEDroom, fireplace, dining room, sun room, fridge and stove, $375. 598-5903 after 6:30.

OAK BAY 4-BEDROOM HOUSE, washer, dryer, fridge, range, $375. Phone 386-0004, 8 til noon and after 6.

CENTRAL SAANICH, 2-BEDrooms, carpeting, stove, fridge, laundry facilities, fruit trees, green house, garden. $275. 592-0261.

MODERN, LARGE, 4 BEDROOM home, Doncaster area, $400. 592-7521 or Bill at 387-6831, Local 252.

TWO BEDROOM HOUSE, WASHer, dryer, stove, fridge, drapes. Available now in Royal Oak, $285. 479-4387.

ESQUIMALT, 4 BEDROOM home, available April through July, $275. Wilsons Rental Management, 382-3941.

3 BEDROOM HOUSE, RUMPUS room, 2 fireplaces, $280. Available April 1st. 641 McKenzie Ave. 658-8913.

TOWN AND COUNTRY
2-bedroom, possibly 3, well-kept home, no objections children or pets. Phone Vidco, 9 to 5, 388-4232.

SMALL COTTAGE, 2560 PENRhyn, Cadboro Bay, $275 per month available now. To view call 477-5075.

TWO BEDROOM TUDOR HOUSE, with view, Wilkinson Road area. Warm, pretty, quiet. Prefer older couple. $350 plus utilities. 479-2710.

EXECUTIVE HOME — AS NEW. 5 bedrooms, 3 baths, 1645 Brousson Drive, Gordon Head. $600 per month. April 1st. 385-0795.

CLOSE TO UVIC AND SHOPping, upstairs executive home, 3-bedroom. Available April 1st. $325. Phone after 6:30, 477-7607.

JAMES BAY, TWO BEDROOM house, clean, bright, fully fenced with garden and garage. $350 per month. 652-1445.

SIDNEY, $375, NON SMOKERS and non drinkers, 4 bedrooms, 2 bathrooms, available April 1st. 656-2898.

BEACON HILL PARK QUIET, two-bedroom townhouse, stove, fridge, washer, dryer, covered parking, $350. 388-5036.

5-BEDROOM, 6 BATHROOM, SEcluded Rockland mansion, lease or trade for revenue property, 595-8845 a.m. or evenings.

2 BEDROOM HOUSE IN ESQUImalt, available immediately at $250. 477-2473.

ONE-YEAR-OLD, 3-BEDROOM townhouse in Colwood, fridge, stove, dishwasher, $350. 658-5133.

TWO BEDROOM, COOK AND Bay St. Fireplace, basement, fenced yard, garage. $300. 386-3816.

FAIRFIELD 2 BEDROOM HOME, $385 a month. References required. 386-5042.

20-YEAR-OLD, 4-BEDROOM BUNgalow, central location. $380 per month. 384-8001.

2-BEDROOM HOUSE, LANGford, water included, $270 per month 478-7653.

VIC HIGH AREA, VACANT April 1st, 4 bedrooms, all inquiries phone 595-6784, 388-6489 evenings.

SEMI-RURAL 2-BEDROOM, NO basement, older home, privacy, references, $235. 592-2265.

AVAILABLE MARCH 15TH, 2 bedroom bungalow, large fenced yard, After 5 p.m. Call 478-2982.

210 HOUSES TO RENT UNFURNISHED

Century 21 WESTERN HOMES
1037 Cloverdale 386-3494
388-6314

LANGFORD
Looking for a 2 bdrm. home? 2 avail., $300 and $325. Both warm and cosy.

NURSES
Small 1½ bdrm in Jubilee area. Cute and cosy. $275. Avail. NOW.

WEST BURNSIDE AREA
BEAUTIFUL 2 bdrm., 2 fireplace, 2200 sq. ft. $460 p/m. Avail. March 1st.

TRIANGLE MTN.
2 and 3 bdrm., large, in 4-plex. $265 and $295, includes heat.

FINLAYSON-COOK AREA
IDEAL FAMILY HOME—3 bdrm., large fenced yard, carport. $400. Avail. April 1st.

JAMESB AY TOWNHOUSES
Cute and cosy. $275. Avail. NOW
2 bdrms with fridge and stove. $350; without fr. and st. $330. Avail. NOW

SOOKE
3 bdrm home $275 includes stove. Close to bus stop. Avail. NOW

SHELBOURNE AREA
4 bdrm, 2 FPs, rec room, large fenced yard, $425 includes fr. and st. Avail. NOW

JAMES BAY
3 bdrm family home with in-law suite, 3 bathrms, 2 fireplaces. $500. Avail. NOW.

Have You $5,000? Do You Want to Buy
OUR RENTAL-OPTION TO PURCHASE PLAN IS UNIQUE IN THAT YOU OWN YOUR HOME IMMEDIATELY ON POSSESSION. CALL NOW FOR FULL PARTICULARS. 388-6876 - 479-1383.

Rent — Option to Purchase
App. $375 per month, 1st year's rent applies to purchase price. Small 2½ bedroom, no basement home — Esquimalt — immediate occupancy — drive by 920 Dunsmuir Road — call 383-1780 if interested.

NEARLY NEW 3 LARGE BEDrooms, 2 baths, fireplace, large, treed lot, modern Colwood subdivision. Available April 1st. $400. 474-1231 days, 658-8316 evenings.

NEAR MAYFAIR, SMALL 2 BEDroom no basement home, available now, $235 per month. 477-8956.

COOK-MAPLEWOOD AREA, 3 bedroom house, available April 1st. 385-7274.

LOW RENT, COUNTRY LIVING, family or singles, $160 and up. Free move. 382-2467.

SIDNEY, 3 BEDROOM HOUSE, convenient location, available now, $285, 385-0004.

2 BEDROOMS, 3RD DOWNSTAIRS, $350 a month. Phone 477-2875.

HOUSE FOR RENT. $300. AVAILable now. No pets. 479-9425.

211 HOUSES TO RENT FURNISHED

GORGE AREA
Close to schools, parks and bus line. Large fenced yard with garden. 3 bdrms., den, f.p. Includes all appliances. $425.

CENTURY 21 Western Homes
1037 Cloverdale Ave. 386-6314

COSY LITTLE HOUSE TO RENT, April and May, four rooms comfortably furnished, within 10 walking minutes of University, shops, school and Cadboro Bay beach etc. Garden district. Ideal for holidays. 477-1269 or 477-1247.

COMPLETELY FURNISHED 2-bedroom home, available May 1st to October 1st. Mature persons, non-smokers, Rent negotiable. References required. 385-7603.

PARTIALLY FURNISHED 3 BEDrooms, close to schools and shopping, $375 per month, available April 1st. Vic West. 385-3595.

2-BEDROOM TRAILER FOR rent furnished. $375. Unfurnished $325. Available approximately March 15th. 478-3095.

MOBILE HOME, 12 BY 68, 1974, 3-bedroom has porch and workshop, rent to own. 385-6504.

3 BEDROOM, 2 BATHROOM, FULly furnished. No pets. $500. Esquimalt. 384-7070.

FURNISHED COTTAGE, CORdova Bay, country setting, available March 10th, $160. 385-6369.

CABIN BY BEACH, WEEKLY OR monthly, Mayne Island. 539-2336.

212 HOUSES WANTED TO RENT

RENTAL REQUIRED BY ADULT family of three with excellent references, 3-bedroom home with all amenities, ample parking and storage, would prefer Oak Bay area but any pleasant area acceptable. Long lease or reasonable option to purchase considered. 598-8129.

ROSS BAY AREA 2 BEDROOM bungalow, full basement, dining area and separate garage. April or May 1st. with 3 or 4 year lease. Older couple, excellent references. 592-1884 after 5 p.m.

RESPONSIBLE WORKING Adult with 9 year old son and cat requires 2 bedroom accommodation. Oak Bay border - Fairfield area preferred. $300 including utilities. References. 598-5082.

RESPONSIBLE WORKING COUple, 1 child, require two to three-bedroom house with fireplace, Ross Bay, Gonzales, Fairfield preferred. $300-$350. References available. 598-5172-598-8227 after 5.

RESPONSIBLE COUPLE EXpecting first child requires side by side duplex or house, prefer Fairfield, Rockland or Gorge. Reasonable rent. References available. 383-0386.

UVIC EMPLOYEE AND 7 YEAR old daughter seek suitable accommodation preferably in Gordon Head or Oak Bay areas, $300 Including utilities. References. 388-6579 after 6.

RESPONSIBLE COUPLE AND two children need two or three bedroom house or duplex for April 1st. Minor repairs O.K., prefer James Bay area. Reasonable rent. 383-8003 after 4.

RESPONSIBLE WORKING COUple would like two or three-bedroom house, $250-$350 per month. Excellent references. Call Les 385-7556.

HOUSESITTER POSITION OR rental wanted by quiet man in 30's. References. Will do maintenance and take care of pets. $175 maximum. 652-1915.

COUPLE WITH BABY WANT TO rent 2 or more bedroom home with fireplace, for $230-$280, phone 383-0716.

WANTED SMALL HOUSE OR apartment, Fairfield or Oak Bay, very quiet, and fireplace. 477-8588.

215 HALLS, WAREHOUSES, STORES and OFFICES TO RENT

APPROX. 2800 SQ. FT. SUPERB office and warehouse space at 630 Dupplin Road. 384-2313 days, 479-1102 after 7.

1,800, 3,600 SQ. FT. WAREHOUSE, office, dock loading. Prime Oak, Blanshard St. $2.50 per sq. ft. Ph. 592-3663, R. B. Long.

UP TO 6000 SQ. FT.
Downtown suitable warehouse or workshop $2.50 per sq. ft. per year 384-9865, 385-7751.

UP TO 5,000 SQ. FT., 2,000 BLOCK Douglas Street available May 1st or sooner, $6 per sq. ft. per year. 384-9865, 385-7751.

1500 SQ. FT. 500 BLOCK JOHNson Street, 2nd floor, $2.80 per sq. ft. per year. 385-7751.

NEW OR USED CAR LOT WITH office in the University area. 385-6718.

WAREHOUSE SPACE FOR lease, up to 2500 sq. ft., $2 a square foot. Phone 474-2101.

WANTED WAREHOUSE FOR month of March only, 2500-4000 sq. ft. or larger preferred. 479-8724.

750 SQ FT. EMPTY STORE AT 418 Craigflower Road, $220, for rent of lease. 382-7441.

215 HALLS, WAREHOUSES, STORES and OFFICES TO RENT

REALSPAN PROPERTIES LTD.
1031 VANCOUVER ST. 388-6454

LEASING SPECIALISTS
PROPERTY OWNERS: We offer our expertise, contacts, and Lease screening service to assist and protect you.

POTENTIAL TENANTS: Our inventory and knowledge of the area will help you get located with the least trouble and in the shortest possible time.

SPECIAL OF THE WEEK
Sidewalk frontage on Douglas Street in the downtown core only $1,900 monthly for over two thousand five hundred square feet.
CALL
388-6454
FOR THIS AND OTHER QUALITY OFFERINGS

OFFICE SPACE
950 sq. ft. upper office space at $250 per month. Warehouse and ground level space available immediately. Lease available. Ample parking.
388-4434 RICK KINNIS 477-9394

OFFICE SPACE HILLSIDE
Ground floor office space. Rent includes janitorial services, heat, air conditioning, and parking. For viewing contact:
388-4434 WILF GEE 477-5550

NOW LEASING
A wide range of listings for all types of stores and offices.
NEWLISTING
Prime Retail Oak Bay Ave. 900 ft.

If we haven't got it we'll find it at no expense to you.
ANGLO CANADIAN
Real Estate and Management Ltd.
200-764 YATES STREET
386-8855

DOWNTOWN RETAIL
Highly desirable character retail. Good traffic area. Complement 45 stores and restaurants. Fully landscaped mall with maintenance and security. Three spaces open.
388-5365

DOWNTOWN OFFICE
Gracious design, shopping centre location. Perfect for small law firm or Insurance. 780 sq. ft., 900 sq. ft. Carpet, drapes and security.
388-5365

PRIME OFFICE
Opposite Eaton's, 1000-4500 sq. ft. Panelled, carpeted, beautiful offices. Attractive rent.
ANGLO-CANADIAN
386-8855

FOR RENT
ON DOUGLAS
NEAR MAYFAIR
Approx. 1600 sq. ft. all ground level, including showroom area, offices, studio or storage, etc. Large parking area and loading dock. For further details call Mr. Anderson at 382-2761 or 382-2721.

MEDICAL OFFICES
Ideal location near JUBILEE Hospital. This will suit a practice not requiring exposure to pedestrian traffic.
600 sq. ft. $250.00
990 Sq. ft. 390.00
Second floor front—
PHONE 595-2434

Doctor - Lawyer or?
Space available soon in new building corner Wallace Dr. and Mt. Newton. Close to new Hospital and City Hall. Worth your inspection. Phone builder, Bruce Davenport. 592-0995.

WAREHOUSE
New condominium warehouse from 1,300 to 4,700 sq. ft. for lease. Good location. Contact Tom Slemko 382-2134. FARMER INVESTMENTS & REALTY LTD.

DOWNTOWN OFFICES
A choice of office space from 438 sq. ft. to 3,000 sq. ft. Available in modern air-conditioned professional building opposite city parkade. Reasonable rent. Contact Morguard Properties, 383-4168.

NEW OFFICE SPACE
Now leasing superior new office space in busy area suitable for lawyers, doctors, dentists, accountants, etc. Air conditioned, excellent parking. 479-7117.

RENTAL SPACE AVAILABLE March 1st, downtown, approx. 1,000 sq. ft. Street level. Ideal for studio, retail store, office, stock, storage, etc. $325 per month. Parking. Phone 382-2012 or 382-3923.

1500 SQ. FT. WORKSHOP, PRIvate entrance, freshly painted, parking, 3 phase, 220 volts, compressed air; $550 per month. 2620 Rock Bay Ave., 384-5321 or 385-5542.

BEFORE YOU MOVE!
View Hashna Court, 3347 Oak St., 90% leased. Also starting another building across the street. Will partition to suit. Phone 384-5016 anytime.

WAREHOUSE
New warehouse corner of Devonshire and Cave, 2,675 sq. ft., finished office. $2.95 per sq. foot. Water included. Phone 477-5274 or 479-7041.

FOR LEASE, 2 BUILDINGS, 8500 sq. ft. total, plus asphalt surfaced yard area of 9,000 sq. ft. Excellent industrial and centrally located downtown area. 384-8032, 8-5 weekdays. Ask for L. Shanse.

RETAIL OR OFFICE
Ground floor commercial space in a busy Esquimalt shopping square. Approx. 1200 sq. ft. Please call 388-5471, Concord.

SIDNEY
1,000 sq. ft. suitable for shop or office in the centre of Sidney. Large windows and parking. $250 heat included. 385-6718.

DOWNTOWN OFFICES AVAILable. Sizes from 185 to 435 sq. ft. Some divided into suites. Competitive rentals. Call Royal Trust 388-4311.

SOUTH OAK BAY
620 sq. ft. office, bright, warm, ½ block from busy small shopping centre and Beach Drive. Suitable for Beauty Parlor. 384-3480.

RETAIL-OFFICE SPACE TO rent in downtown Victoria on Inner Harbour, A.C., carpet, elevator, will partition to suit. T. Davies 388-9181.

OFFICE SPACE AVAILABLE IMmediately in Sidney, suitable for professional, 682 sq. ft. 2nd floor above Toronto Dominion Bank, 656-1141.

FULLY FURNISHED OFFICE with phone, answering service, heat and light, $250 per month. Evenings 479-1896, days 479-5908.

PRIME OFFICE SPACE AVAILable in Nootka Court. Fully carpeted, A.C. and partitioned. T. Davies, 388-9181.

WAREHOUSE AND OFFICE space to lease, 5000-6000 sq. ft., still time to build to your needs. 388-5378, 595-5159.

HAULTAIN AND BELMONT area retail store for rent or lease. Approx. 900 sq. ft. $275 per month. 598-3911.

629 DUNEDIN (DOUGLAS AND Burnside) 1650 square feet store, show room, office. Suitable wholesale, retail, service. 592-4161.

215 HALLS, WAREHOUSES, STORES and OFFICES TO RENT

SEASPRAY PROPERTIES LTD./ REALTORS
1911 QUADRA
386-3124

RETAIL
STADACONA CENTRE, Fort or Pandora. Frontage at Oak Bay Junction. From 517 sq. ft.
2649 QUADRA 1250 sq. ft.
3400 DOUGLAS 2300 sq. ft.
1540 CEDAR HILL X 1300 sq. ft.

OFFICE
QUADRA CENTRE from 825 sq. ft.
2526 GOV'T. 917 sq. ft.
2712 QUADRA 1200 sq. ft.
1253 ESQ. 670 sq. ft.
DOWNTOWN 2600 sq. ft

WAREHOUSE
426 WILLIAM 2100 sq. ft.
GORGE RD. 1500 or 3000 sq. ft.

Some of these spaces can be adjusted for size and we have other listings.

M-W CENTRE
2614 BRIDGE ST.

RETAIL-SHOWROOM
OFFICE-STORAGE
Sizes from 100 sq. ft.
— Answering Service
— Steno Service
— Lunchroom-Board Room
Designed to accommodate both large and small business. Share your overhead — cut expenses. Call us today with your requirements.
R.D. LAW 386-3124

WAREHOUSE FOR LEASE
Approximately 3400 sq. ft. near new concrete block building at 834 Devonshire Rd. Heated, deck loading, 3 large overhead doors, 20 ft. ceiling, small office included, 2 washrooms, special loading bay for 45 ft. trailer. Plenty of parking, fenced in for security. Available on 30 days notice. $2.95 per sq. ft. Good lease to qualified tenants. Please call 477-6621.

2 New Workshops
For Rent
731 Pembroke St.
1500 Sq. Ft. Each
SUITABLE FOR
Lawnmower Repair — Welding
Equipment Repair — Sign Shop
Woodwork — Upholstery
Boat Repair — Tire Shop
Sheet Metal — Camper Repair
Machine Shop — Muffler Shop
Glass Shop — Printing Shop
Motorcycle Repair
Ask for Dave Baird or
John Bell 388-4491

RENTAL SPACE UPSTAIRS
Downtown area. Good location for working space such as printing, woodworking, studio, arts, storage room. 1,450 sq. ft. (more if needed). Available now. Rent $200 per month. Phone 384-9335.

david burr ltd.
655 Fort St. 384-9335

1500 SQ. FT. WORKSHOP, SECond floor, outside elevator, $275 plus utilities, 3845321, 385-5542.

233 MORTGAGE LOANS and INSURANCE

$ $ $ $ $ $ $ $ $ $ $ $ $ $ $ $ $

1ST-2ND-3RD MORTGAGES

EXAMPLES: BORROW	PAY
$5000	$53.85
$10,000	$107.00
$20,000	$215.39

15 YR. AMORT. - 5-YR. TERM

FUNDS IMMEDIATELY AVAILABLE
INTERVIEWS IN THE PRIVACY OF YOUR OWN HOME
CALL THE SPECIALIST FIRST
W. A. (Bill) Hodgson
385-2458
EVENINGS 385-4528

Byron Price and Associates Ltd.

$ $ $ $ $ $ $ $ $ $ $ $ $ $ $ $ $

1st AND 2nd
MORTGAGE LOANS
SOOKE — GULF ISLANDS
SHAWNIGAN — DUNCAN
UP

244 REVENUE PROPERTY

M2 ZONING PLUS REVENUE

TWO PROPERTIES — BOTH LARGE SOLID OLDER HOMES WITH THREE RENTALS EACH. GOOD OPPORTUNITY TO LIVE CHEAPLY AND ENJOY POTENTIAL OF INCREASING LAND VALUE, and to SET UP YOUR OWN BUSINESS. PRICED AT $57,900 and $57,500. BILL PALFREY — ISLAND HOMES LTD., 386-7545 or 598-4210. MLS.

B.C. LAND AND INSURANCE AGENCY LTD.

Commercial Residential

Located in the Langford Commercial Centre. 8 excellent commercial net leases and 5 residential apartments. Showing $54,000 gross rent on an asking price of $449,000 with very flexible terms. Call Don Oakes 478-4334 or B.C. Land 478-5588.

BROWN BROS. on LANSHARD

"People Helping People"

67-SUITE APT.

—Choice City Location
—58 1-bdrm and 9 2-bdrm
—9-yr.-old, Low Vacancy Record
Asking $1,285,000
Offers Invited
GEOFF SINGLETON 592-1429 or 385-8771 (anytime)

LIVE IN PLUS REVENUE

Take your pick of any of the self-contained suites in this for yourself and help pay expenses with the others. A well located professionally renovated, well cared for building inside and out. Off-street parking for everyone, pretty garden. Separate entrances. A building to be proud of in an area with potential for development. This must be sold. Serious only please. Appointments to view through
RON WAY
595-5131 Off. Res. 598-3852
CANADA TRUST
2252 OAK BAY AVE.

KNOCK-KNOCK

That's opportunity telling you that now is the time for you to make the revenue investment you have been thinking about. Look at the potential in this quality built, 10-yr.-old, SxS duplex. Features 2 lge. bedrms. each side plus additional in-law suite, and room to build another in F.H. bsmt. Very clean and well-kept throughout. Priced to provide an attractive return on your investment. Call me.
BOB HILEY
479-7292 384-5075 (Pgr 498)
D.F.H. REAL ESTATE LTD.

FAIRFIELD S/S DUPLEX

GREAT LOCATION — by park, 1 block to bus, 3 blocks to ocean and shopping. Very attractive well maintained. EACH SIDE has a large living room fireplace, beautiful hardwood floors, 2 bdrms, large kitchen. Full basement, drive-in garage, ground level. Nicely landscaped. MLS — asking $82,500.
MILDRED STAPELLS
384-8075 pager 506
PEMBERTON, HOLMES LTD.
1000 Government St. 384-8124

TAX SHELTER STRATA DUPLEX

Superior planed SxS duplex, reg'd for full tax benefits, all rooms spacious throughout, 1250 and 1300 sq. ft., liv rm with fireplace, "L" din. rm., smart cabinet kitchen and nook, 3 excellent bedrms and 4-pce vanity, bsmts with rec rm and 2nd bath with shower and fully planned for future development. Terrific potential and value, only $110,000. Ph. Morrs Lund, 386-3585, anytime or 479-6688 res.

LARGE JAMES BAY HOUSE

Presently used as single family dwelling, up and down duplex on 1½ lots, close to Beacon Hill Park. Total living area over 3200 sq. ft. as well as large basement and large attic. On each floor, 3 large rooms, one smaller, kitchen, 3-piece bath, 2 fireplaces, separate electricity and heating up and down. Separate single garage. Character home with original woodwork. $78,000. Phone 382-5265.

LEGAL REVENUE AT $52,000

Two 1-bedroom suites and one 2-bedroom suite — Each self-contained at this easy price. Stucco bldg. will show good return in the upper Pandora location. MLS.
STAN TRONT 477-2829
CHARLES ARNOLD 592-6454
HENDERSON REALTY LTD.
385-9741

Commercial - Residential

Older, updated building. Jubilee district. Stores, suites and housekeeping. Excellent condition. Excellen tenancies. Rarely a vacancy. Nets $17,000 P-A — 12% plus. Asking $139,000.
KEN MANN
598-5144 477-6773
T. L. Mann & Associates Ltd.

APARTMENT BLKS.

60 Suites plus caretaker's suite. Balconies, elevator. Wall to wall carpeting. Financial statement available. Full Price $1,310,000.
ALSO
42 Suites, elevator, balconies, wall to wall carpeting. Statement available. Full Price $735,000. Call HAROLD WARE Res. 385-1580 or Off. Castle Properties Ltd. 386-6164.

TAX SHELTER

Invest in beautiful ocean front condominiums and townhouses which offer excellent future appreciation and CCA tax savings now. Excellent terms. For further information call
OCEAN VILLAGE
Roscoe Development Corp.,
Sooke, B.C.
642-5254, 24 hours

DUPLEX
WEST BAY MARINA
$64,500
Good up and down duplex in residential area. 3-B.R. ste. on upper flr.; 2 B.R. on main. Age 20 yrs. Separate entrances; close to shopping, trans., schools and marina; Inc. fridges and stoves.
MLS. 31338 C.N. MONTAGUE CO. LTD. 384-9318
E. Russell 656-6148
E. Kolstad 642-5315

DUPLEX SXS NEW

2 bedroom up each side. Full basements. Good accommodation. Carports. Sun decks, $49,900 per side. Rent to own. MLS 30123.
CALL: JOHN HOLMS at 386-7521.
BOORMAN INVESTMENT CO. LTD., 612 FORT ST.

4 PLEX (FFLD)	$110,000.00
16 SUITE (FFLD)	320,000.00
24 SUITE (FFLD)	540,000.00
24 SUITE (VIC)	445,000.00
33 SUITE (VIC)	610,000.00
6 SUITE (ESQ.)	140,000.00

Call me about your apartment!
Always need good listings to sell.
386-3231 John A. John 477-8096
BLOCK BROS. REALTY LTD.

QUALITY APTS.!
17 suite modern, well maintained apt. in GOOD LOCATION. For information on this and larger apt. blocks call GEORGE GREEN 385-3435 or 477-4651.
P. R. BROWN & SONS LTD.

FAIRFIELD CHARACTER 5-PLEX

Large bright 2-bedroom suite, ideal for live-in landlord, always rented, $96,000t. Phone 388-4545.

SALE BY OWNER
Fourplex, not a conversion, 4 1-bedroom suites, wall to wall, appliances, drapes included. Gross $8100. Asking $75,500. Ideal investment. 479-8072.

244 REVENUE PROPERTY

MAKE AN OFFER 3 HOUSES IN A ROW

About 26,000 sq. ft. land. MLS 30905, 30906, 30907.
CALL JOHN HOLMS 386-7521
BOORMAN INVESTMENT CO. LTD. 612 FORT ST.

5-SUITE CHARACTER CONVERSION in lovely condition. 1802 Belmont near Stadacona Park — $78,500 asking. Cliff Salmond — GARDNER REALTY LTD. 385-7721 or 477-3626.

4 FULLY MODERN SUITES; 2 3-bedrooms, 2 1-bedrooms, $1,400 gross annual rent. MLS 29377 — $92,500. Cliff — Gardner Realty Ltd. 385-7721 or 477-3626.

LARGE, OLDER HOME ON 3 lots just off the Gorge. Over 30,000 sq. ft. of land, suitable for small development. T. Davies. 388-9181.

245 REVENUE PROPERTIES WANTED

APARTMENT BLOCKS
15 to 40 suites, Oak Bay, Fairfield or James Bay. Contact:
Gerry Finnigan
388-6258 383-4739 Res.
CEDRIC STEELE REALTY LTD.
1210—345 Quebec St.
Victoria

APARTMENT BUILDING WANTED
Cash or Cash to Mortgage, quick decisions. Any age, good location.
FRED G. CARVER 595-8664
HENDERSON REALTY LTD.
385-9741

CLIENT FOR DUPLEX
Buyer wants 2-3 bedrm SXS units in any good area. Favours Fairfield. What offers??
BOWDEN REALTY - 383-5524

247 COMMERCIAL OR INDUSTRIAL PROPERTIES

SEASPRAY PROPERTIES LTD./ REALTORS
1911 QUADRA
386-3124

OWN YOUR OWN WAREHOUSE FROM $48,000

These warehouses are situated on a heavy traffic thoroughfare and offer good exposure, parking, finished office space, ample wiring, loading bays and attractive financing. Ideal for:
—Retail—Wholesale
—Service
—Automotive
—Dry Storage
—Building Contractors
For further information please call:
JACK COLWELL
BRIAN MARTIN
386-3124

Cedric Steele Realty Ltd.
388-6258

WAREHOUSES!
1. $220,000 full price
542 Dupplin Street, fully occupied, good return on investment.
2. $750,000 full price
775 Lampson Street
Some vacant space for owner-user.
Many others to choose from.
Cedric Steele
388-6258 592-3842 Res.

COMMERCIAL SITE
$145,000
North Park Street between Vancouver and Cook. Site approx. 14,000 sq. ft. (100 ft. frontage by 140 ft. depth) with three older rented houses. Zoning is S-1 (Limited Service District) which permits a wide variety of uses such as offices, servicing, warehousing, wholesale and retail, etc. MLS 29134.
Brent D. Ewing
388-6424 658-5661 Res.
BAYSHORE REALTY LTD.
1006 FORT ST.

GROCERIES
CRAFTS
RECREATION
SERVICE
Just a few potential uses for this 2,200 sq. ft. building and 8,400 sq. ft. lot on Hamsterley Rd. at Elk Lake. Services updated. Owner will do more. 900 sq. ft. rented for $310-month. Asking $79,500. Zoned C-1.
KEN MANN 598-5144
T. L. Mann & Associates Ltd.

HOLDING PROPERTY

Small corner lot in Burnside-Douglas area slated for economic development. Existing 3 BR, 2-storey home provides good revenue until development. VENDOR has bought. $41,500. MLS.
NEIL RAWNSLEY
386-2111 595-1507
Pager 214
MONTREAL TRUST COMPANY

WAREHOUSES!
1. $220,000 full price
542 Dupplin Street, fully occupied good return on investment.
2. $750,000 full price
775 Lampson Street
Some vacant space for owner-user.
Many others to choose from.
CEDRIC STEELE
388-6258 592-3842 Res.

FORCED SALE
2.22 acres in Central Saanich with house listed below actual value. Open to offers. Please contact:
Giff Calvert 479-4593

NORMAN ROSS & ASSOCIATES LTD.
440-1070 DOUGLAS 382-6151

FOR RENT
ON DOUGLAS
NEAR MAYFAIR
Approx. 1600 sq. ft. all ground level, including showroom area, offices, studio or storage, etc. Large parking area and loading dock. For further details call Mr. Anderson at 382-2721 or 382-2761.

1.3 ACRES
Located between McDonalds and Millstream Motors in Colwood, on Old Island Highway. Excellent investment opportunity for potential commercial development. By appointment only. Call:
LARRY LINEHAM 595-0134
or PGER 384-8075
OFF. 595-2121
National Trust

DEVELOPERS
14,150 sq. ft. (1324 M2) potential cluster housing units. Esquimalt Rd. Asking $115,000.
BILL McCARTER 592-3970
HENDERSON REALTY LTD.
385-9741

HEAVY INDUSTRIAL
New industrial subdivision, Langford-Colwood area, lots from 7500 sq. ft. Excellent opportunity to purchase in this growing community.
DES HOLMES 478-1227
BRIAN SPARK 477-7016
PEMBERTON HOLMES LTD.
1000 Government St. 384-8124

KEATING X-RD.

1 acre lots for sale in new serviced and paved industrial subdivision. Will also consider developing of building for suitable tenant. OK Trucking Co. Ltd. 386-3414.

APPROX. 20,000 SQ. FT. ON GOLD stream Avenue at entrance to Royal Colwood Golf Course, two homes, potential commercial. Good site for professional offices overlooking golf course. 478-2523.

247 COMMERCIAL OR INDUSTRIAL

1978 INVESTMENT

Downtown equity is not always available to the moderate investor. Try this 4 level, solid brick bldg. with over 10,000 sq. ft. on busy thoroughfare in "old-town". Ripe for re-development. FRANCES BROWN, 595-5131, CANADA TRUST, 2252 OAK BAY AVE.

RETAIL — WAREHOUSE
Central Quadra location, will net $28,000, 75 per cent leased now. $280,000, will consider 36'-50' yacht as down. 477-9443.

250 HOUSES FOR SALE

Montreal Trust

$41,500 3 BEDROOMS

Make us an offer, the vendor has bought and wants a quick sale. This is a clean and comfortable 2-storey, basement home. The main floor has L.R., D.R. and one B.R. — Up are 2 B.R. and bath. Drive by 3133 Delta and call for an appointment. MLS.
386-2111 NEIL RAWNSLEY 595-1507
Pager 214

NEW PRICE QUICK SALE

The owners say sell, so they reduced the price to $79,900 and want a quick sale. And that should happen as this home is located in a desirable enclave of quality homes. It's at 993 KAREN CRESCENT, and the area will pleasantly surprize you. The lot is HUGE! and the landscaping is mature and requires a minimum of maintenance. The house is a unique 2-level design offering 3 B.Rs., den, 1½ baths and an entertainment sized sundeck with expansive views. A definite must see. MLS 29613.
386-2111 NEIL RAWNSLEY 595-1507
Pager 214

SIDNEY AT $53,500

Well maintained 6-yr.-old home with hardwood floors, 2 blocks from sea.. 2 B.R.s, with 3rd B.R. downstairs. Sundeck, large kitchen, ample cupboards. Carport has room for trailer. Some natural trees. MLS.
656-3924 DAVID WOOD 652-2198

South Oak Bay $68,500

New on market, 4 B.R.s, 2 bathrooms, 25-yr.-old home near Victoria Golf Course. New furnace, interior paint and beautiful refinished oak floors 1978. Spotless home in choice location. Call:
386-2111 DON BECKNER 386-0588
386-2111 DEL BECKNER 477-4994

ROYAL ROADS AREA $59,950

Now below appraised value — MUST BE SOLD. Owner transferred. An excellent home offering 3 B.R.s, 1½ baths, L-shaped living-dining room — full basement. Views of Lagoon and city. Schools close. MLS. Hurry call:
386-2111 DEL BECKNER 477-4994

STRATA DUPLEX

GORDON HEAD

1800 SQ. FT.
3 BEDROOM
IMMACULATE
QUIET VIEWS
ASKING $52,900
386-2111 GARY RESTELL 478-6987

COLWOOD

Kenwood Place

New Family Homes
Priced from $58,900

We are accepting low low down payments and will assist our purchaser in financing. Our homes feature quality workmanship throughout, fireplaces, some with 1½ baths, full basements and 5-yr. builders' warranty. Turn right from Metchosin Rd. to Wishart Rd. at Colwood Fire Hall to view our furnished house at 3265 Wishart Road.

OPEN HOUSE Sat.-Sun., 1-4

Ridley Bros.
Development Co. Ltd.
3108 Metchosin Rd.
Member Victoria H.D.A.C.
478-1721 478-5706

1 Acre Plus Your Imagination

Let your eyes wander over this 1.19 acre of property and see the potential, plus the aleady beautiful setting. Many terraced areas, rock gardens and patio. The home has 3 bedrooms and is immaculate. Lots of outbuildings for chickens, dogs or whatever. A BARGAIN AT $62.900.
477-1841 478-0008

JIM GILL

Block Bros. Realty Ltd.

1272 QUEENSBURY AVENUE
Well-built and maintained three bedroom family home. Cathedral entrance, located in choice residential area, amid the oaks. Living room with fireplace, dining room, kitchen with dishwasher and dining area; den (or fourth bedroom), large recreation room with stone fireplace. Sundeck and fully fenced backyad for children and summer entertaining. $79,000. Phone owner for appointment to view 384-7767.

CHEAP FAMILY ACCOMMODATION
Look at this 3 bdrm., full basmt., home with 1200 sq. ft. main floor. Use your imagination and my financing ability to come up with an offer. Call:
W. B. HEMMINGSEN 592-4479
HENDERSON REALTY LTD.
385-9741

BEAUTIFUL GORGE
Immaculate 2 bedroom, full basement. Large lot with fruit trees, close to schools and shopping centre. Must see to appreciate. Asking $54,900. 383-4852.

FOR SALE BY OWNER, 900 SQ. ft. 2 bedroom, home in Jubilee area, electric heat, livingroom with fireplace, garage, and carport. Asking $51,900. 595-5580 or 595-2965.

PISCES — SUN SHINE AND YOU can make this solid cozy home YOUR best buy on Rockland at $61,500! For details, 385-3435.
P. R. Brown & Sons Ltd.

BUILDERS AND DEVELOPERS, house on ½ acre, can be subdivided. Excellent location. By owner. For appointment, phone 479-2107 after 5.

PRIVATE SALE. COZY OLDER three-bedroom home, large kitchen and living room, ¾ basement, large lawned yard. $39,500. 384-0197 after 6.

NEAR SIDNEY
Rustic modern 3-bedroom split-level, $64,500. 656-4745.

IZIK HOMES REALTY
Sales, Appraisals, Mortgages
Ph. 383-8522

BY OWNER ONLY $49,500. WELL kept, 2 bedrooms, basement, nice garden, high city location, 479-4161.

BY OWNER, 2-BEDROOM HOME $37,500, 589 Vincent Ave. 385-1668.

250 HOUSES FOR SALE

Realtor
Canada Trust
CANADA TRUST
LANGFORD
SPECIALIZING IN WESTERN COMMUNITY HOMES

OPEN HOUSE

SUNDAY 1-4
787 SEVEN OAKS RD.
Off McKenzie Nr Douglas
5. Bdrm Strata Duplex — 3 yrs young and in sound condition, immaculate inside and out. Lower floor has newly finished Rec. R., some R.I. work to be completed. Lots of closets and W.W. carpeting. Acorn fireplace in LR-DR combination. A home for a growing family, very quiet area — for further details — call DOUG STOREY anytime 479-5571. ML 30981.

COLWOOD

$69,900
Attractive, fully developed 4 Bdrm (1 down) family home featuring a protected 16x32 swimming pool off the spacious rear sundeck. Many desireable extras include finished family room with fireplace, games room, 2½ bathrooms and a workshop. Unusual tree in front yard has been a conversation item for many years. Drive by 316 Benhomer (off Metchosin Rd. near Dunsmuir High School, then call me for appointment to view. This home is a pleasure to show. ML 30733.
478-4761 MIKE RYLAND 474-1234

WATERFRONT

LANGFORD LAKE
Excellent, well kept 3 Bdrm home on a large lakefront lot with private beach and wharf. If you enjoy privacy, a great view and own a canoe this may well be the home you're looking for. And yes, you can swim or have a barbeque right in your back yard. Home features rec room with wet bar, 2½ baths, den and a workshop. Also double carport plus extra parking for boat or trailer. View by appt. only. Call me today. $79,900. ML30996.
478-4761 MIKE RYLAND 474-1234

MINI FARM

CLEARED 2 ACRES
This is a corner lot on Hazelwood and Englewood with and older 2-Bdrm home plus outbuildings. Excellent holding property for potential subdivision or light industry. On piped water and close to all amenities. Currently rented for $250 per month. Offers in trades invited on asking price of $94,900.
478-4761 MIKE RYLAND 474-1234

NEW LISTING

3 Bdrms $62,900
A beautiful no-step home in choice location near Kinsmen park, walk to golf, tennis, swimming and shopping centre. Features picture rock fireplace, dining room, washer-dryer facilities. An excellent buy. ML31236.
479-5693 ALBAN BOWES 474-1234

OAK BAY

RETIREMENT OR STARTER
A charming home in a garden setting of lawns, shrubs, flowers and vegetables. Brick fireplace, W.W. carpeting, 2 Bdrms. Close to recreation centre, shops, schools and bus. Asking $54,900.
479-5693 ALAN BOWES 474-1234

METCHOSIN

SPECIAL $48,000
An excellent home of superior construction. 2 Bdrms up plus 2 Bdrms down. Family room, full high basement, beautiful large level treed lot, plenty of parking area.
479-5693 ALBAN BOWES 474-1234

SEAVIEWS

$119,000 — 4 Bdrms
Terrific location. Modern 4 level split with roomy foyer. Family rm off kit. Ample parking. Fully landscaped and very attractive property.
474-1234 SHIRLEY WILDE 478-2459

Capital City REALTY LTD.
830-D Pembroke St. 388-7557

COUNTRY LIVING
While watching the boats go by. .77 of an acre with executive home specializing in formal living. View Grouse Mt., Mt. Baker and much more. 3 massive bedrms and more storage than you can believe. Front to back split. Gardeners delight with 77 different plants and shrubs. Owners are transferred and hate to leave. Call on the asking price — only $84,900. Can Not be replaced for this.

OPEN HOUSE
SAT. & SUN. 1-4 P.M.
1258 WOODWAY RD.
Located off Admirals Rd., overlooking Lang Cove and just two blocks from Esquimalt shopping. The home is totally renovated with only a few minor items to be completed, has 4 bedrms plus a self-contained in-law suite, 16x25 sundeck, 66x107 lot plus much more worth seeing. Truly an excellent buy at $58,500. MLS
388-7557 WALT SLOCOMB 383-4035

OPEN HOUSE
SAT. & SUN. 1 - 4 P.M.
1044 QUEENS
TRY $5,000 DOWN
$48,900. Super 2 bed home, new kit. cabinets, new roof, new carpet, heatilator fireplace, secluded patio garden, large separate garage.
Ann Alphonse 388-7557

DON'T BRING A PAINT BRUSH
The owners are very anxious to sell this 3 bedrms on the main and 1 down character home, totally modernized and shows very well. Large family kitchen, built-in buffet in formal dining room. New wall to wall throughout. Basement rm., F.C. basmnt., rec rm. with Separate garage. Only $52,900.
Ann Alphonse 388-7557

FOR THAT
EXTRA LARGE FAMILY
This is it in Gordon Head. 7 bedrms, large L.R. with stone F.P., D.R., cab. elec. kit. with extras. Utility, music rm, Plant rm. F.C. basmnt., rec-rm. with F.P. and much more. Large lot with 2 extra sewered lots icluded.
388-7557 Mrs. McKeage 479-588
388-7557 Mrs. mckeage 479-5868

HANDYMANS SPECIAL— TO CLOSE AN ESTATE
Drive by 3350 Richmond and you will see a house which requires a lot of work. It is one a choice lot in an excellent district, with extensive views. Two bedrooms — two bathrooms. Hot water heating. $50,000.
Eric Charman, 385-9765.
Charman Pacific Realty Ltd.

PRETTY SAXEY

and very practical too. Located in a quiet, well-maintained cul-de-sac near Saxe point, ths 3 bed, fully finished basement home, will please the active family, large, easy-care and fully fenced backyard offers accommodation for the kids. Close to park, rec. centre, schools, bus and shopping. Appointments at your pleasure. $72,900. Offers invited. FRANCES BROWN 595-5131, CANADA TRUST, 2252 OAK BAY AVE.

BY OWNER COLWOOD
Well cared modern 6-year-old three-bedroom, 1½ baths family home, rec room in bsmt., fenced yard, offereing patio and garden area, close to schools. Priced to sell $63,500. 478-5444.

COUNTRYSIDE
2 and 3-bedroom detached homes, $43,500 and $45,000. 5% down, 8% mortgages. Information, Bill Nesbitt, phone 658-5811 or 388-5679.
E. Y. CONSTRUCTION LTD.

250 HOUSES FOR SALE

FOR SALE Royal Trust 477-0191 384-8001

LUCILLE DR.
(OFF CLARK RD.)
SUNDAY 1:30-4:00 p.m.
See these brand new Hugo Hucker homes this weekend with me. All 8 homes we are presenting are different but all hove 3 bedrooms, ensuite baths, full basements, 3rd plumbing roughed-in, plus extra chimney flue for 2nd fireplace, Franklin, Acorn, ect. Underground hydro, phone, cablevision, curbs, plus much more and priced around $60,000.
477-0191 RON SEDGER 479-3673

OPEN HOUSES

305 KING GEORGE TCE.
SUN. 2-4 P.M.
WATERFRONT! First time on the market since 1955. 4 Bedrooms, 2 bathrooms, drive-in garage, den, everchanging seaviews.
CONNIE REYNOLDS 477-8914 or HAZEL CAMPBELL 592-0632 or 384-8001

SAT. and SUN. 1:30-4 P.M.
No. 9-4058 CORNERS PL.
BEAUTIFUL LAKEHILL COURT. Visit this lovely 3 bedroom townhouse from either Kenneth or Cedar Hill Cross Road. Only 4 years old, Living room with cosy fireplace and separate dining room. Asking only $44,500. MLS.
384-8001 DEREK WICK 595-2062

SAT. and SUN. 1:30-4 P.M.
3435 CARDIFF PL.
Near University this home has 4 bedrooms on one floor, 2 four pce baths, family room, double garage and large fenced yard. Best value in North Oak Bay for young family. Asking $79,900.
GERRY DAVIS 592-6961 or
LIZ GILLIES 592-7170 or 384-8001

SAT. AND SUN.
2-4 P.M.
480 BEACH DRIVE
Don't miss seeing this brand new 3 bedroom hme in one of Victoria's most sought-after residential areas, offering panoramic seaviews from every room. 3 bathrooms, 2 fireplaces and lots of extras $125,000 MLS.
WALLY MILLIGAN 384-8001 or Res. 477-5144

LISTINGS
PRICED TO SELL
BY GALE CHRISTENSON

EXECUTIVE HOME
ON 2 ACRES
A must see 1700 sq. ft. home on 2.3 acres in hert of Metchosin. Sunken living room, gorgeous fireplace, 3 beds on main, plus 2 full baths. Open beamed construction, extra bedroom and bath down. Acreage is ideal for horses as perfectly level. $99,000 — open to offers. MLS. Drive-by 4415 Rocky Point Rd. Must you must VIEW to appreciate the home.

EXECUTIVE HOME
ON ONE ACRE
Brand new 2000 sq. ft. home with 4-5 bedrooms on main plus living room and family room with heatilator fireplaces. Covered sundeck with BBQ, double garage, bath and sauna in basement. Acreage is treed, asking $1110,000. MLS. Metchosin area.

8-5 ACRE LOTS
$45-$47,000
SAANICH PENINSULA
A bargain at this price. Drive out W. Saanich Rd. to Hartland Rd. and 1-½ mile to Kiowa Rd. Builder available if required. ACT NOW! MLS.

SOOKE BARGAIN
I have 2 homes for sale in Broome Hill sub-division — both are only 2 years old and in immaculate condition. One has 3 bedrooms, no basement, sunken living room and fireplace, for only $46,900 and the other has 3 bedrooms with full basement. 2-4 pce baths and only $52,900. Both MLS.

NEW LISTING
$52,000
2 bedroom full basement home in Carey Rd. area, remodelled and up-dated, and cuot as a button. Large lot. Handy to buses, school, etc. New MLS. Act quickly if this is your price range.

FAMILY TOWNHOUSE
$48,900
A real bargain on this 3 bedroom townhouse on Wicklow St. Large kitchen — living room, 1½ baths plus basement with extra bedriom and rec room (all you need to cmplete basement some carpeting). Low down payment financing can be arranged for qualified buyers. Hurry though, its a bargain. New MLS.
For information or appointments to view the above listings call,
GALE CHRISTENSON
477-0191 477-7047

THE DIFFERENCE IS—
The Spanish styling
The enclosed courtyard and patio
The interior design throughout
The living room with rock fireplace
The formal dining room
The family room off kitchen
The bright spacious stufio
The super setting
The reasonable price of $124,900
HUNTLEY WRIGHT
477-0191 477-0897
LES ADAIR-WILLIAMS
477-0191 388-9950

BEAUTIFUL,
QUIET SAANICHTON
Builders own home. 3 beds, 2 baths, huge sunken living room, beautiful fireplace, large wrap-around deck, double carport, full basement, easy maintenance. A very attractive home on a quiet central Saanich cul-de-sac. Don't miss this one at $69,500.
STEVE and SHARON MOONEY
477-0191 477-4197

ESQUIMALT SPECIALS!
1—Neat and tidy 2 bedroom cutie with bow-windowed living room with fireplace, separate dining area, full basement, drive-in garage. Must be sold. Asking $49,900. MLS 29855.
2—Parklands are is setting for this 3 level split level home with 2 bedrooms, plus den or sewing room up; family room down. Large (11,000 sq. ft.) lot. $62,900. MLS 30467.
MURRAY ROTHSCHILD
477-0191 477-9293
DALE YOUNG
477-0191 388-6275 (Pager 2561)

IT MUST BE SEEN!
5 BEDROOM TUDOR
One of a kind, this unique family home, custom built by owner, on 1.61 treed, fenced acres, offers family room and games room off kitchen; double garage with workshop; large patio; and other delightful features. Try your offer on asking price of $127,900. MLS 29854.
MURRAY ROTHSCHILD
DALE YOUNG
477-0191 477-9393

IDEAL STARTER
FOR JUST $46,500
3 bedrooms with a character look, cosy living room with fireplace. Large family kitchen — full basement. A paint brush would do wonders here. Apts to view HAZEL CAMPBELL 592-0632 or CONNIE REYNOLDS 477-8914 or 384-8001.

URGENT SALE
BEST BUY!
Custom built home in developing area of high Quadra (30 new lots — no thru street) over 1500 sq ft. on main floor — unique floor plan, quality finishing. A steal at $64,900. Features include dbl. cantilevered fireplace separating DR and LR, Ex. blt-in Bar-B-Q, finished rec room. Large dbl drive-in garage. For information or viewing please call,
RAY SMITH 384-8001 (24 hrs.) or 479-7777 (res.).

1270 PERSIMMON CLOSE
CUSTOM BUILT — $76,900
Many attractive features in this 2 year old gem. Extensive use of T & G cedar thru-out give this home a natural warmth — bright kitchen with custom cabinets and dishwasher — 3 bedrooms (2 ensuite) cnr fireplace, very large rec room and sundeck MLS 30572. RAY SMITH 384-8001 (24 hrs. 479-7777.

250 HOUSES FOR SALE

FOR SALE Royal Trust 477-0191 384-8001

SEAVIEW, MANZER RD. 1½ year old quality home, 3 bedrooms plus suite roughed-in in basement — views up Sooke Harbor, 1.06 acres, a beautiful place to live. MLS. $73,500.

2721 SHELBOURNE ST. 3 bedroom home on a large lot. Economical to own and heat. Close to stores, etc. MLS. $45,900.

222 ONTARIO, 2 bedrooms — walk to town— not ready for a condominium, see this cosy 4 room home. MLS $42,500.

WANT TO LIVE on the Ocean, 2 bedroom home at Deep Cove with attached Marina — moorage 100 boats — gas dock — launching ramp — large cement block building $375,000.

4000' WATERFRONT North Pender Island 76 acres $380,000.

½ ACRE LOT, Willis Point—close to Brentwood. $20,000.

A 2 BEDRM CONDO close to Sears — University, etc. Quiet street, children and small pets allowed. Asking $37,900 but "VACANT" present all offers. MLS. JOHN MORRY 384-8001 or Res. 592-9770.

HAZEL & CONNIE'S DRIVE-BYS
3127 BALFOUR — 3 bdrms — full bsmt. Just $46,500. MLS.
1616 GLADSTONE — 2 bdrms — full bsmt. Just $53,900. MLS.
3365 WILLOWDALE — 3 bdrms plus 2 — cul-de-sac. $63,900. MLS.
1250 MONTEREY — Oak Bay — 2 bdrms beauty. $68,500. EXCL.
908 ARUNDEL — off Admirals Rd. — English charm — fronts on Colquitz River — a must - see — $69,500. MLS.
2214 ALDEANE — Gorgeous retirement fronting on Colwood Lake. $117,000. MLS.
5357 PARKER AVE. — Classy waterfront retirement home with great workshop. $115,000. MLS.
305 KING GEORGE TCE — Oak Bay waterfront, 4 bdrm home priced to sell at $120,000. MLS.
No. 12 - 840 CRAIGFLOWER — 3 bdrm condo, 4 appliances. Just $37,000.
Give us a call and we'll meet you anytime for viewing any of the above properties. HAZEL CAMPBELL 592-0632 or CONNIE REYNOLDS 477-8914 or 384-8001 anytime.

FANTASTIC
HOME SELECTION
IN A PRICE RANGE
FOR EVERY BUYER!
—HILLWOOD HILLTOPPER. Master bedroom, living room, dining room and family room all face the hill view. Exceptional executive residence for sale only because of transfer. $157,000.
—LOW PROFILE RANCHER with interior pool, 4 bedrooms, guest suite. In prime location. $225,000.
—CADBORO BAY QUEENSWOOD EXECUTIVE 4-BEDROOM SPLIT, FAMILY ROOM OFF KITCHEN, DINING ROOM WITH FIREPLACE. Half-acre lot. $145,000.
—IMPRESSIVE TUDOR, the most fantastic new 3-bedroom home on the market in Gordon Head area. $135,000.
—ARBUTUS UNIVERSITY. Great for the design conscious. 4 bedrooms, den, rec room. Asking $139,000.
—NEW retirement. Deluxe 2 bedrooms, den, family room, filled with surprise features. $115,000.
—SUPER CONTEMPORARY with European influence. 3 bedrooms sheer artistry in cedar. $159,000.
—NEAR THE OCEANOGRAPHIC CENTRE. 5 bedrooms, one level, swimming pool. $159,000.
—LONG, LOW NO-STEP RANCHER, 3 bedrooms, family room, 2 full baths. $107,000.
—NEAR ST. MICHAEL'S-UNIVERSITY SCHOOL. On cul-de-sac, 3 bedrooms, post and beam living room. Bath up and down, $68,900.
When you want a house to be your home, call JEANNIE DEWHURST 384-8001 or 658-8980.

UNIVERSITY AREA
Campus Crescent. Spacious post and beam home. 1700 sq. ft. on main floor — valuted beamed ceiling in living-dining area and master bedroom, 3 bathrooms, kitchen (built-in dishwasher, stove and oven) and breakfast nook. 2 sundecks, a full lower level rec room with fireplace. Cabinet work and construction above aveargé. An attractive lot, trees and garden — fenced back yard, on a quiet cul-de-sac of comparable homes. New MLS. $119,500. JOHN MORRY 384-8001 or 592-9770.

VIEW ROYAL AVE.
Immaculate no-step, 2 bedroom seaview home on a large easy-care attractively landscaped lot. Luxury wal-to-wall in LR and DR, oak cabinets in the bright kitchen. Don't miss this perfect retirement home. $76,500.
MRS. MARILYN WOODWARD
384-8001 477-2722

IN-LAWS PAY
THE MORTGAGE
You can enjoy the sweeping views from this 3 bedroom home with large LR and separate dining room, lovely kitchen with large eating area and full bath. Downstairs TWO self-contained in-law suites with separate entrances. Lots of parking. MLS $89,900.
MRS. MARILYN WOODWARD
384-8001 477-2722
Full basement 3 bedroom home. Large living room with FP. Den with FP. Enormous rock free lot. $59,900.

NORTH OAK BAY
Full basement 3 bedroom home. Large living room with FP. Den with FP. Enormous rock free lot. $59,900.
DAR GARSIDE 384-8001 or 652-1509.

SWINERTON'S REALTY WORLD

IDEAL HOME

1014 Terrace Ave.
OPEN HOUSE
Sat.-Sun., 1:30-4:00
Ideal 3 BR family home with approx. over 2100 sq. ft. of comfortable living space. Attractive LR with fireplace and sliding glass doors to secluded patio. Nice sized DR with functional carpeted kitchen. Also a den on the main floor. UPSTAIRS bedroom area has additional laundry-sewing room to save steps. There are two complete bathrooms and one ensuite. Lovely decor throughout. Carport with large sundeck covered with astro turf. Offers being received to $95,000.
ALAN R. WILLIS 595-8858 (24 hrs)
GM HOWARD HODGES 598-7166

OPEN HOUSE
Sun. 1-4
949 Flatman
$59,900
(OFF HAPPY VALLEY RD.)
Large secluded lot (1862m2) — No-through street. Top qualit
Large secluded lot (1862m2) — no-through street. Top quality 2-BR, no-sep RANCHER with many extras — 2 sundecks, swimming pool, separate workshop, etc. ML 29074.
ED JUPP, 385-2481, 592-11019.
SWINERTON'S REALTY WORLD

HOME FOR SALE, 1 ACRE treed lot on Curteis Point, 1600 sq. ft. ranch style home. Phone 656-2420 after 6 p.m.

130 GOVERNMENT $3,100 BELOW B.C.A.A. ACTUAL VALUE. PH. 382-5265.

250 HOUSES FOR SALE

Victoria Realty LTD 386-3585

OPEN SAT. & SUN. 1 - 4
4123 LARK RD.
(Off Quadra at Rogers)

ALL CRAMMED TOGETHER?
SPREADOUT! Just completed luxurious SPLIT LEVEL On high view lot. Many quality extras with latest ideas in contemporary living. Bedrooms are all large — 3 sets plumbing. A must see good value at $85,900. MLS. Also nearing completion a full basement home next door at $69,500. Jack Kennish, 479-3061 Jack Lidstone 477-9262. 386-3585 anytime.

OPEN HOUSE 182 REGINA $32,900

Sat. 2-4:30. Vacant, have a look in side this cosy 1-bedroom home on a good 50x112.5 lot, ideal starter, handy location, low taxes. Don't miss it!!! Leo Van Dyk, 386-3585.

BEAUTIFUL DUPLEX QUIET LOCATION VIEWS

Brand new in Esquimalt offering quality, style, size, all large bright rooms. Living room with fireplace, separate dining room, breakfast nook, laundry (main), 1½ baths, 3 bedrms, thermopane windows, well priced at $63,900, for an appointment to view please call Grant MacFarlane, 386-3585, res. 479-8528.

SUMMER CABIN

On a big sunny lot by Shawnigan Lake. Cabin has 1 bedroom, semi furnished with power. Garden area with metal storagee shed. Ideal for apartment dwellers! Only $29,500 terms available. Leo Van Dyk, 386-3585, res. 479-6264.

SHAWNIGAN LAKE

Good size 3-bedrm (2 down) cabin with large living room (30x12) with heatilator fireplace, oil furnace, plus electric baseboard heat, 4-pce bath, family kitchen, utility, large covered front porch. PLUS 88 feet of good waterfront on WEST SIDE OF THE LAKE. Asking $63,900 (MLS) Jack Lidstone, 386-2585.

NEW COLWOOD $59,900

Three-bedroom, full basement home with many extras, thermopane windows, electric forced air furnace, 1½ baths, large kitchen, floor to ceiling stone fireplace, quiet no thru cul-de-sac. Jack Lidstone 386-3585, 477-9262, MLS.

FAMILY HOME SMALL DOWN PYMT.

If you want quality, 4 bedrooms, huge modern kitchen, spacious dining room, living room with fireplace, full basement, $45,900 (MLS). For more information call Grant MacFarlane, 386-3585, res. 479-8528.

GORDON HEAD ESTATE $185,000

Situated on 1.2 acres with 1150 sq. ft. cottage (guest house) plus a 1950 sq. ft. home, comprising of an unusual floor plan of 2 bedrooms, den, charming living room and dining room in-line, spacious entrance, superior kitchen and family room, completely finished basement. Possibility of subdivision into 3 lots (one with the cottage). Nine appliances and all drapes included at $185,000, clear title. Please call Roma Molyard, 386-4585, 384-4827.

SELWYN ESTATES

Delightful home of superior quality and only a few months old, in choice area of new homes. Gracious entrance to charming living room with lovely travertine FP, and rich walnut paneilin%, separate dining room with feature rock wall, stunning kitchen, richly grained sen cabinets complete with dishwasher, built-in nook and glass doors to 20x27 sundecks, 3 lovely bedrooms on main, master en-suite. Superb family and games room approx. 33x15 with Swedish fireplace, plus two very nice bedrooms down, 3rd bath with shower, quality WW carpets and beautifully colour co-ordinated throughout. Double carport. $79,900. Phone Morris Lund. 386-3585, 479-6688.

TRADE UP

Ideal family home, 4 or 5 bedrooms, 3 bathrooms. Bright LP with a view, in-line DR, roomy kitchen with eating area. Family room plus den. All carpeted. 4 appliances and drapts may stay. Near Marigold, well located for schools and bus. Vacant, look inside! $73,900. Trades considered (MLS). Leo Van Dyk, 386-3585.

LOVELY SOOKE WATERFRONT

Just listed — this super exclusive property should be viewed with us. Over 4,000 sq. ft. of excellent living area, situated on one and three quarters acres, with 200 feet of WATERFRONT. Choice one bedroom guest or caretaker's cottage. Many, many extras — too much to put in this ad. Why not call us for an exclusive appointment to view this charming home. Well priced at $198,500. Just call 386-3585, res., ask for John or Roma Molyard.

PARKLANDS ESQUIMALT

Make a point of viewing this lovely duplex. One unit offers 3 bedrooms, the other two. Facing the picturesque Gorge Golf Course, (one could maybe sneak in a couple extra holes), don't say I said so. Properties like this seldom come on the market, priced to sell at $89,500. Good financing. To view call Roma or John Molyard at 386-3585, res. 384-4827.

OPEN HOUSE
SAT., SUN., 2-4
KEATING RIDGE
6785 Barbara Place
(Just off Keating X Road)
—Beautiful view of Mt. Baker, farmland and water
—Large lot (100x200)
—Shake roof and cedar siding
—large entry
—W-W nylon plush carpet
—2 corner fireplaces (1 slate)
—3 bedrooms upstairs with possible 4th downstairs
—master bedroom has ensuite
—Large sundeck off kitchen
—Roughed in bathroom downstairs
—Rumpus room with wet bar
—Possible games room or in-law suite downstairf
—Close to schools and shopping
Reduced to $87,500 652-2293

BRENTWOOD, NEAR BUTCHART Gardens, 6760 Woodward, 3 years old, 3 bedroom, master ensuite. Full basement, fireplace, sundeck, large fenced back lawn. $63,500. Private Sale, no agents please. 652-4310.

FOR SALE BY OWNER IN SIDney. 3 bedroom on quiet cul-de-sac. Close to schools, and shopping. Large kitchen, fireplace, large rec room, $55,900 or offers. 656-5988.

COLWOOD, ESQUIMALT, OPEN house AHOP duplex, 4 bedrooms, full length fireplace, over 1400 sq. ft. Saturday and Sunday. 1-4 p.m. 595 Donavan St. Information 386-8121, 478-5230.

$39,000, FURNISHED
Older 2 bedroom home, in good area. Nice large yard with fruit trees, may take travel trailer in trade. 385-0025.

BRAND NEW 3-BEDROOM, NO-basement home, Gordon Head, $54,800. 658-5133.

250 HOUSES FOR SALE

DFH
D.F.H. Real Estate Ltd.
1559 McKENZIE AVE.

OPEN SUN. 1-4 5641 BATU RD. (Off Brookleigh)

—Elk Lake. 4.75 acre treed estate —1800 sq. ft. custom bungalow featuring:
full bsmt., huge garage, intercom, vacuum system, etc. $168,800. In attendance:
HEATHER WILDE
477-7291 (Bus.) 477-5929 (Res.)

OPEN SUN. 1-4 115 HAMPTON $51,900

A charming surprise for you when you visit this renovated, two-bedroom, full bsmnt. home which features new aluminum frame windows throughout with relaxing views of the Sooke Hills from the modernized eating-dining area. New Citation cabinets and counters and new lino and W-W throughout. Exterior recently repainted and features blue cedar siding and newer aluminum gutters. MLS. Call
KARL J. BENN
477-7241 384-8075 (Pgr. 529)

OPEN HOUSE SUN. 1-4 83 CREASE

Here's your answer to the problem. Not only do you have three bedrms. but a lge. family rm. for the children's pleasures or for entertaining your guests. Living rm. with W-W, modern kitchen, 3 bedrms., attractive 4-pce. bathrm., utility rm., the attractive formal family rm. All this on the main floor, then ½ bsmt. for your workshop or storage area at a price you can afford — $52,500.
MIKE VAUX
477-7291 384-8075 (Pgr. 694)
LORNE BARR
477-7291 (Bus.) 383-5484 (Res.)

OPEN HOUSE 644 FAIRWAY SAT., 1:30-4:00 (COLWOOD GOLF COURSE)

Brand New Listing
Petted and Pampered . . . by Particular People! This 3 bedrm. CUSTOM-BUILT home was built with good living in mind. From the living rm. with ATTRACTIVE FP to the kitchen with BUILT-IN oven and range, this one has appeal plus! Listen to this: Lge. SUNDECK off kitchen; 300 Sq. Ft. WORKSHOP with water-elec.; CARPORT; Mature landscaping. Don't delay! Be the FIRST through with
DONNA FOSS
477-7291 384-8075 (Pgr. 504)

OPEN HOUSE
1628 Longacre Dr.
SAT. 1:30-4
A HONEY
FOR THE MONEY!
If value is important to you — here's a chance to buy a lot of house for comparitively little! We challenge you to find another "Fine Buy" in Gordon Head to match this. Three bedrms. and fully-developed bsmt., fenced backyard, walk-around deck, awnings, newly redecorated and sparkling clean. Owners have purchased new home. All offers considered.
A. J. "SANDY" CRAWFORD
477-7291 384-8075 (Pgr. 458)

OPEN HOUSE
1519 PEARL ST.
SAT. 2-4
The owner is anxious to sell and has reduced his price $3,000. So don't miss the opportunity to see this delightful 10-yr.-old home. Features L-shaped living-dining rm., kitchen, 4-pce. bathrm., and 2 lge. bedrooms. on the main floor plus an additional bedrm., rec. rm., workshop in the full high bsmt. Sep. garage. All situated on an easy-care lot that's so convenient to everything. Was $57,900 — now asking $54,900 — and open to offers. Call me anytime for prior viewing.
BOB HILEY
477-7291 384-8075 (Pgr. 498)

OPEN
SATURDAY 1:30-4
5096 CATALINA
Cordova Bay Ridge

WHAT A SEAVIEW!
This 3 bedrm. home is brand new with all the trimmings. Large bright kitchen with built-in dishwasher, 3 lge. bathrms, the living rm. and dining rm. look onto the San Juan Islands. From the upstairs you descend, by way of the sweeping staircase, to the large reception area. Here there is a 27x15 family rm, with lge. fireplace plus a 17x14 rec. rm. for pool table, ping-pong table etc. Other features include an AM-FM radio system and intercom throughout. Much more to see. See you there! Asking $139,000. MLS.
BRUCE WRIGHT
477-7291 384-8075 (pgr. 425)
PHIL WARREN
477-7291 anytime

OPEN HOUSE 4102 SAN CAPRI (Off San Pedro) SAT., 1-4

Executive contemporary, 4 bedrms. Close to all levels of GOOD schools. Custom-built with the modern family in mind. Delightful bay window in LR. Dishwasher in kitchen. Family rm. offers feature FP. 2½ bathrms. Makes this an extremely convenient family home. Rustic West Coast Cedar. $79,900. MLS.
BRIAN SHARP
477-7291 (Bus.) 592-6838 (Res.)

Open Sat., 1-4 1585 LONGACRE

When You Think Of YOUR FAMILY . . .
think of this 5 bedrm. Gordon Head home which is designed to provide spacious living for the entire family and still please your budget. The big LR has lovely VIEWS of mature trees while the DR offers sea glimpses, sliding glass doors lead to a large sundeck over carport. Bright southern kitchen with good-size eating area. FULLY-DEVELOPED BSMT. offers two bedrms, family rm, utilities. 2-pce. bathrm. and study. All this for $69,900 on a well-manicured expansive lot. Call
KARL J. BENN
477-7291 384-8075 (Pgr. 529)

OPEN HOUSE "Swaying Firs" Thetis Hts., $59,900 507 Phelps Ave. Sat., 1:30-4:00

Located off Trans-Canada Hwy., this "Spic and Span" 7 yr. old home has 4 bedrms, 2 sparkling clean bathrms, brick F.P. in LR, private sundeck off kitchen. Quality-finished lower level with family rm, bathroom with shower, and study. Well-TREED and fenced backyard. MLS 30250.
JERRY MIREAU
477-7291 (Bus.) 477-4070 (Res.)

250 HOUSES FOR SALE

DFH
D.F.H. Real Estate Ltd.
1559 McKENZIE AVE.

Open Sat. and Sun. 1-4 2437 Keating X Rd.

.89 Acres in Central Saanich, 3 lge. bedrms, separate DR, spacious LR with FP, well-treed lot, great view of Mt. Baker and surrounding area.
ED HO
477-7291 384-8075 (Pgr. 386)

GORDON HEAD

$49,900 — 9-years old, 3 bedrms, 2 bathrms, with a nice back yard.
ED HO
477-7291 384-8075 (Pgr. 386)

STARTING OUT? STOP HERE! $42,900

is the asking price on this attractive 2-bdrm. home. The entry hall leads to LR with fireplace and W-W; the kitchen has lge. laundry rm. off; 4 pce. bathrm. Large shed on the property is perfect for storage, workshop or hobbies. Ample parking for boats and campers. New MLS. Call now to view.
PAT VICKERY
477-7291 (Bus.) 592-6192 (Res.)

GORDON HEAD $55,900

Want to live in Gordon Head and have 1 or 2 or 3 bedrms? Then come and view what this 2 bedrm. full bsmt. home offers you. Excellent-designed exterior with shake roof and sundeck off the front. Inside a living rm. with and note, best of all the price — fireplace, W-W carpeting, dining rm. kitchen with new cabinets, attractive 4 pce. bathrm. and two good bedrms. Then in the bsmt. you have developed play area, 1 bedrm. and large 23x10 rec. rm. $55,900.
LORNE BARR
477-7291 (Bus.) 383-5484 (Res.)

CHARMING RANCHER

Private, PARK-LIKE setting situated well back from street on interestingly landscaped 75x246.52 lot. 1341 sq. ft., no-bsmt. home with 2 bedrms, plus DEN. "Atmospheric" LR with Roman tile, RAISED-HEARTH FP, oak floors and access to eastern PATIO. Delightful kitchen with EATING AREA. Carport with enclosed WORKSHOP. Good off-street PARKING. Wonderful setting, convenient location, combined with extremely appealing home make this BRAND-NEW listing very special! $61,500. MLS. CALL NOW to view anytime with
DONNA FOSS
477-7291 384-8075 (Pgr. 504)

WALL & HOMEFINDERS REALTY LTD REDEKOP
3440 Douglas St. 386-2911

NO DOWN PAYMENT
Two young ladies or two young fellows to take over payments on this excellent condominium. Close in, 2 bedroom. Appliances. Quite a pad. Call:
ALEX TAIT
386-2911 or 477-8522

LAKEHILL
$51,900
A most attractive, no-step, 2 bedroom home with large attached garage on a 70x120.9 lot. Be the first to view this new ML with:
NORMA HILL 383-7796
HAZEL CLARKE 658-5656
or 386-2911

PAN ABODE—1 AC.
NOW $59,000!
Relax and enjoy the country atmosphere in this 3 bdrm. one-level family home located in Metchosin. MLS 30492. Call Now!
SHIRLEY MOLLBERG
386-2911 or 478-5327 anytime.

SUPERB!
Country Estate near Elk Lake. 6-mo.-old luxurry home sit. on 4.75 acres of wooded parklike property. Home offers many special features. Tinted thermopane win. Built-in vac. sys. Wood burning furnace. Superior fixtures and finishing throughout. Etc., etc.
MARTHA WONNICK
386-2911 or 477-2641

EXCITING TUDOR HOME
NEW, $73,700
Sunken lv. rm. with exposed beam and FP. Dining rm. with parquet fl., family rm off kitchen. 4 bdrms upstairs, 1½ baths. Large double garage, treed lot, in a cul-de-sac, close to Saanichton fairground. M.L. For viewing call
ERIK HANSEN
386-2911 or 479-3224

$53,900
This charming 2 bdrm home has beautiful formal dining room, large bright kitchen and full high basement. Quiet convenient street.
ANITA TAIT
386-2911 or 477-8522

$69,900
Less than 2 yrs. old, 5 bedrooms, lovely living room, in-line dining room, 2 sundecks, 2 F.C. brick fireplaces, 3 bathrooms, extra large rec. room. Situated on a quiet cul-de-sac.
ANITA TAIT
386-2911 or 477-8522

$47,900
3 bedroom full basement home in a quiet area. Spacious living room with fireplace and separate dining room. Bright kitchen with door to patio.
ANITA TAIT
386-2911 or 477-8522

595 MELBA PLACE (OFF GLANFORD)
Reduced to $69,500 (open to offers). Lovely family home, 3 or 4 bedroom, ideal to convert to in-law suite. Used as family home, it provides a pool rm, family rm, with fireplace, dining room and living room. MLS. To view call
MARGARET WILSON
3862911 or 388-6275, Pgr 876

GLORIOUSLY FREE
To lead a pampered life in this 2 or 3 bdrm townhouse. Beautifully decorated. 2 balconies and a private patio. E. area plus dining room. Attractive fireplace in living room. Can take possession April 1st, and spend all your free time enjoying yourself. Priced at $54,750. MLS 31041.
CALL MAY HAMILTON to view.
386-2911 or 656-4692

NEW EXECUTIVE HOME
HIGH ON A HILL
2600 sq. ft., 3 baths, 4 bdrm, large family room, with F.P., two sundecks, intercom, modern bright kitchen located on 1/3 of an acre. Treed with sea views. Prestigious area in N. Saanich. Asking $94,900 and builder anxious, so view to make an offer. MLS 29953.
ROBERT HAMILTON
386-2911 or 656-4692

LARGE LOT WITH HOUSE
SIDNEY
124'x124' with privacy, small house presently rented for $275 per month. Worthwhile looking at for a future potential. Dividing to two lots or a good starter home. MLS.
MAY HAMILTON
386-2911 or 656-4692

By Owner - $61,500

Attractive well-maintained 3-bedroom home on large corner lot in Royal Oak-Glanford area. Features quality wall-to-wall, white brick fireplace, separate dining room and eating area in kitchen. Fourth bedroom, laundry room, workshop and drive-in garage in basement. For appointment to view, please call owner. 479-4710.

250 HOUSES FOR SALE

BICO BOORMAN INVESTMENT CO. LTD.
386-7521 or 595-1535

OPEN HOUSE
620-622 CATHERINE ST.
SAT. 1:30-4:30 P.M.
Don't miss this rare opportunity to own this brand new SxS duplex, great for luxury living and income. 2 bdrms each side, carpeted throughout. Ground level basement ready for furthher development. MLS 28909. Open to offers on $89,500.
MRS. O. ZACHARY
595-1535 592-2265

OPEN HOUSE, $48,900
741 VIOLET AVE.
SAT. 2-4 P.M.
2-bedroom, no basement bungalow. Panelled LR with FP. Huge double garage, fully fenced yard. An attractive and economical buy. Exclusive with VIVIENNE GENT 595-1535 (24 hrs.).

OPEN SAT. 2 to 4:30
549 KENNETH STREET
$40,900
Price reduced $2000 for quick sale. This is a brand new home inside and offers charm and quality — new wiring, furnace, insulation, gourmet kitchen with built-ins, wall-to-wall carpets. You must come inside to appreciate this home. (MLS).
IAN BOORMAN
595-1535 Res. 592-3335

OPEN SAT. 2:00-4:00
ROCKLAND CHARACTER
915 TERRACE
$110,000
Old world charm in excellent condition. 4 bedrooms, den, large kitchen with family area PLUS more accommodation on lower level. See it this weekend and make your offer. MLS 29575.
386-7521 J. P. DUECK 656-6060
595-1535 GAIL WEINBERG 477-2044

OPEN SAT. 1:30-4 P.M.
3913 DOUGLAS STREET
(ACCESS OFF RALPH ST.)
New strata titled side by side duplex with full basements, sundecks, lake view! En suite Plumbing, Franklin fireplace, very well done and priced right at $49,900 per side.
386-7521 DEAN ELLIOTT 382-7339

OPEN HOUSE
340 BERWICK
(JAMES BAY)
SAT. 2-4:30
2 or 3 bedroom full basement. Older home, zoned R3L. (Vacant). MLS.
DEL HOEGI
IN ATTENDANCE
386-7521 383-0516

RUSTIC REVENUE
HUGE DUPLEX
OR 4-PLEX
ON VIEW ACREAGE
Located on a hill amongst the trees. It looks like a large mountain chalet but it's four large suites, two 4 BR with 1½ bath and two 1-bedroom with bath plus large workshop and utility room for expansion. Only one year old with low, low taxes. Fully rented. An excellent investment at $130,000. MLS 39393. Call:
386-7521 PETER DUECK 656-6060

BRAND NEW
LAKEVIEW DUPLEX
$85,000
Brand new quality duplex, with sweeping westerly views over Langford Lake. 3 good sized bedrooms, 1½ baths, huge living room and large family kitchen complete with appliances. Top quality, fully insulated with thermopane throughout. Attractive and priced to sell at $85,000.
MLS 38392 Call:
386-7521 PETER DUECK 656-6060

FOR THE
GROWING FAMILY
5 BEDROOMS
DOUBLE LOT
Attractive, attractively priced at $57,900 and built to last. Two storey concrete block and brick home on high lot on cul-de-sac in very popular young-family area near school and bus. Ground level has entrance hall, BR, 2 pce. bath, laundry area. Rec. rm. with massive stone FP and bar. Open stair with wrought-iron railings leads up to 4 BRs, 2-pce. and 4-pce. baths. 19 ft. kitchen with built-in stove and separate wall oven and LR with unusual 3-sided brick FP shared with the dining area. A garage, rear deck and carport plus a very wide 100 ft. driveway complete the picture. See it today with
JOHN PLATT
386-7521 (MLS) 383-2700

ATTENTION
FLY FISHERMEN
Only two lots left now on the Cowichan River, just outside of the town of Lake Cowichan. Beautiful treed property in one of the best fishing spots on the river. Lot 9 on the north bank is 2.33 ha. with road in at $36,000 and lot 35 directly opposite is 1.898 ha at $33,000. If you buy now you will still be in time for the rainbow run.
386-7521 PETER DUECK 656-6060

NEAR COUNTRY GOLF
COURSE—
EXECUTIVE HOME
Country living yet only 20 min. to the city. Colonial style five bedroom home and adjoining two bedroom in-law bungalow. Two acres nicely treed, part landscaped, part garden, part rough. Both homes priced for quick sale. $144,900. MLS 31163. Call:
JOHN JENKINS 595-1535 (24 hrs)

BLENKINSOP — .6 -ACRE
HOME BUSINESS
An attractive 5 BR., family home with den and office or 6 BR. Features are kitchen with large e/a and built-ins, intercom system, full insulation, heavy shake roof. Covered parking for 3 to 5 vehicles. Massive black-top area and separately wired and heated outbuilding completes the package. Make your offer on $110,000. MLS.
GAIL WEINBERG
595-1535 477-2044

TATTERSAL-MAPLEWOOD
NEW LISTING
High on a secluded ¼ acre lot, this charming home offers comfort and convenience. Main floor features fireplace living room with sundeck, D.R., family kitchen, den or family room opening onto private patio, master BR full bath. Upstairs are 2 BRs, sewing area and panelled games room with FP area at lower level. There are many features here — double garage, countless trees and shrubs, woodsy outlooks almost every room. Offered for the first time at $78,500. Call quickly.
GAIL WEINBERG
595-1535 477-2044
612 Fort St. 2045 Cadboro Bay Rd.

Ridley Bros.
Development Co. Ltd.
3108 Metchosin Rd.
Member Vicoria H.A.D.C.
COLWOOD
$1250 DN.
$205 PER MO.
We now have 3 A.H.O.P. strata title duplexes ready for sale. Features include spacious 2-storey models, 2 baths, living room with F.P., low taxes and 5-yr. builders warranty. Located close to schools and other amenities. This is a best buy at $45,000. For further info. please call 478-1721 or 384-8075 pager 519.

ATTRACTIVE 2½ YEARS, 3 BEDroom with ensuite, living room, dining room, kitchen, wall to wall throughout. Roughed in plumbing in basement. Aluminum facing. Central Saanich. $64,900. Owner 652-5787.

250 HOUSES FOR SALE

WHITTOME'S

OPEN HOUSE
1900 DONEY RD.
SAT. 2-4
You won't find a better buy in Central Saanich than this attractive stone faced home with mature trees and far reaching country views. 3 BR, 1½ baths, extra BR down plus office and rec. rm. almost completed. MLS. View or preview with:
386-8441 Ruth Crosland 595-5677

OPEN HOUSE
SAT. 1:30 - 4
4285 HOULIHAN
New 4 level split, 8 rooms plus. Views off sundeck and living room. In the exclusive area of Gordon Head. Call to inspect at your time.
386-8441 Donna Valikoski 384-2057

$62,900
You'll really like the unique floor plan of this NO-STEP S-S, 7 yrs. old duplex at end of quiet residential street in Vic West, 2 BR, 1000 sq. ft. each side. Easy care. Let the revenue from one help with the payments. MLS.
386-8441 Ruth Crosland 595-5677

Open Sun. 2-4
Lake Hill Rancher
$53,500
Three-bdrm. no-step rancher in popular Ambassador Park area. Large 70x144 easy care lot with vegetable garden, fruit trees, lots of parking, covered patio, and workshop. House features sewing rm, family rm, W.W., fireplace, french doors onto patio, and much more. View with Garry Bentham 386-8441.

NEAR NEW
$67,500
ONE FLOOR APPROX. 1576 SQ. FT. THREE BDRMS, 1½ BATHS, FIREPLACE IN LIVING ROOM, DINING IN FAMILY ROOM OFF KITCHEN, UTILITY ROOM AND STORAGE SHED.
386-8441 Jack Swanston 592-6338

Metchosin Area
Drive by 3660 Happy Valley Rd. and see this large 4-bdrm home plus concrete block workshop, plus other buildings, all on 3.06 acres lovely fenced property for an asking price of $85,000, then call:
386-8441 Oliver Douglas 598-3926
386-8441 E. Wilkinson 652-2739

ESQUIMALT
OPPORTUNITY
For you to own this 3-BR, tri-level split home. Quality finishing throughout. Only 14 yrs. old, all plaster. Family size dining rm. Delightful sun room off kitchen. Good value at $61,900.
386-8441 Bob Johnson 592-2573

SEE IT TODAY
1200 sq. ft., 3-bdrm strata duplex. W-W carpets, super kit., lge living rm, neat, clean fenced lot. Atkins area. $45,200. 386-8441. Ruth Lukaitis 477-5306.

$38,900
IS PEANUTS
For this cute and cosy 2-bdrm home, warm living rm with fireplace, remodelled kitchen. Garden area, separate garage, good lot. Exclusive with
386-8441 Bob Johnson 592-3573

FRESH ON THE
MARKET
Why not put your family into this 3-bdrm home in immaculate condition. Corridor style kitchen that's bright and cheerful. Room for potential development in full bsmt. Asking $55,900. MLS 30945.
386-8441 Donna Valikoski 384-2057
386-8441 Bob Johnson 592-3573

BROWN BROS. on LANSHARD
"People Helping People"

WILLOWS
OAK BAY
CHARACTER BUNGALOW in mint condition offering 2 bedrms. and a large eating area in the kitchen. Basement with bedrm. Nestled on a pleasant garden with separate garage. Now is your opportunity to purchase in this select area. Exc.
$57,900
JIM McNAUGHT 592-0285

SUPPLEMENT
YOUR INCOME
For the mechanic, woodworker or hobbyist, a 20'x32' heated workshop plus 20'x30' garage with this 3 bedrm. stucco bungalow. In North Saanich on a 120'x250' lot with fruit trees, veg. garden and greenhouse. Close to bus, store, school and the new Rec Centre. Owner has bought—try an offer. Asking $67,900. MLS 31177
JOE RICKARD 656-1628
or 385-8771 (anytime)

219 HOWE ST.
Be a Fairfield
Family
Just 3 blocks from Dallas Road. Close to bus and stores, main floor has large L.R., DR., and great big family kitchen. Upstairs 3 bedrms and 4-pce. bath. Full basement, OOM heat. Priced to sell, $55,000. Excl. with:
CEC PEARCE 386-3808

BRENTWOOD
1099 Stelly's X Rd.
Brand new, almost 1300 sq. ft. Spanish style. Wall-to-wall throughout. LR, DR, bright kitchen with breakfast area. 3 bdrms, 2 baths. All electric heat. Full high basement with lots of expansion room. Reduced price $65,000. Excl. with:
CEC PEARCE 386-3808

UPLANDS
Distinctive Tudor home offering charm and character. Gracious LR. den or sunroom, large separate DR, and updated kitchen with nook. 3 good sized bedrms plus an extra room up. New shake roof, HW heat. Many extras included. For further information and appointment to view at asking price of $140,000, call:
GEORGE BURRELL 592-7979
or 385-8771 (anytime)

ONLY ONE LEFT!
Situated on a quiet cul-de-sac close to Colwood corners — one unit of side-by-side new duplex. Over 1300 sq. ft. — attractive decor and wall to wall carpets throughout. Heatilator fireplace and built-in T.V. and cocktail cabinet. 1½ baths; laundry on main; separate D.R. Ample storage and extra store room — only $45,000. AHOP financing available. See any time with
JOAN HOPPER
652-3103 386-3547
City Brokerage Ltd.

3 Bedrooms
Jubilee Area
This part basement home with separate dining room is exceptional value at $39,900. Vacant. Please call 652-2176.

GORDON HEAD. PRIVATE
$71,000. Excellent value, 3 bedrms., 2 fireplaces, 1½ baths, rec room, built-in dishwasher, screens, 1200 up, 316 down, fruit trees, garden, double carport, excellent neighbors, quiet street. 477-8755.

SIDNEY
3-4 bedroom home, finished basement, 3 baths, fireplace, wall-to-wall carpet, quiet street, close to airport. $48,995 or offers. 592-9270.

250 HOUSES FOR SALE

Capital City REALTY LTD.
830-D Pembroke St. 388-7557

Homes Under
$50,000

$44,900
A NICE NO STEP 3 BEDROOM HOME IN LANGFORD. WALL TO WALL THROUGHOUT. FAMILY KITCHEN, FIREPLACE. DRIVE BY TODAY — 2707 CALUDE RD. LANGFORD.

$42,900
GORGE AREA—2 BEDRM. FULL BASMNT. DRIVE-IN GARAGE. ALL NEWLY REMODELLED. 50 X 133 LOT. REAL NICE STARTER.

$47,000
NEAR SIMPSON SEARS. 4 BEDRM NO BASMNT HOME. LIVING ROOM AND DINING ROOM NEWLY RENOVATED AND IN REAL NICE CONDITION. LOW, LOW TAXES.

$48,900
CITY CLOSE ON QUEEN'S STREET. JUST THE CUTEST LITTLE RETIREMENT HOME. SECLUDED BACK LIGHTED PATIO. STILL ROOM FOR GOOD GARDEN. 2 BEDRMS. LARGE LIVING ROOM WITH HEATILATOR F.P. NEW MODERN CABINET KITCHEN.

FOR ANY OF THE ABOVE PLEASE CALL NOW. MANY MORE TO CHOOSE FROM.
LEN LEDOUX
388-7557 382-9852

CAPE COD STYLE
Stately 4 bedrm home in Apple Pie condition, full basmnt., large level lot, near Tattersal on Maplewood — Quality Oak floors — Dining Rm. with Bay Window, nice cabinet work throughout — $57,900.
388-7557 479-1163

BRAND NEW
$63,500
Spacious 3 bedrm, full basmnt, 1260 sq. ft, home located in GOLDSTREAM PARK Area. Lot is approx. 9500 sq. ft. Extras include finished rec-room with F.P. (except carpet). Large sundeck, room for boat or camper. 2 blks. to elem-sch. To view call:
388-7557 383-4035
WALT SLOCOMB

david burr LTD.
655 FORT ST. 384-9335

GORDON HEAD
BRIGHT AND CHEERY
Situated on a choice corner treed lot this 4-bedroom home is just 6 years old and is completely finished throughout. The main floor comprises large living room, separate dining, patio doors to larger sundeck and 3 bedrooms. The lower floor has a rec room with fireplace, 4th bedroom, utility, storage galore, and very large workshop. There is a nice greenhouse at rear for the avid gardener. This fine home is priced at:
$76,500
DON ROBBINS
384-9335 384-9072

OWNER SAYS SELL!
So make a realistic offer on this older two-storey home situated in Fairfield. Features living room with fireplace, separote dining room. Attractive kitchen with adjacent laundry room. Four good size bedrooms are on upper floor. This is a good family accommodation in a fine area. Handy to schools and bus. (MLS 30480) Asking:
$51,500
W. E. (WIL) WILSON
384-9335 477-4328

JAMES BAY GEM
Bright as a new penny outside with a very pleasant yard and an excellent location. 3 bedrooms up with living room (has fireplace) dining room, kitchen and scullery on main. With full dry basement (low ceilings) and separate garage this is excellent value at:
$52,900
MICHAEL BURR
384-9335 598-2079

SOLID, SPACIOUS AND
SERIOUSLY PRICED
Roomy and well built with a full basement for $48,500 should sound interesting — the location is very convenient (Oak Bay border), and services have been updated (wiring, plumbing, furnace and hot water tank) with a fireplace, large formal dining room and kitchen, this is good value.
MICHAEL BURR
384-9335 598-2079

david burr LTD.
655 FORT ST. 384-9335

OPEN HOUSE
$51,900
1260 GARKIL
SAT. 2 TO 4
On a quiet street in the Braefoot area features are 3 bedrooms on main, 4 piece bathroom, fireplace in the living room with dining area and a kitchen nook — Down is a lovely panelled den, laundry, work area and drive-in garage. The garden is pruned and the price cut because of new home completion. See you Saturday.
MICHAEL BURR
384-9335 598-2079

250 HOUSES FOR SALE

National Trust Realtor
3108 SHELBOURNE 595-2121
3960 QUADRA 479-7161

OPEN HOUSE
637 NIAGARA ST.
SAT. 2-4 P.M.
See INSIDE this older, very sturdy four bedroom bungalow, with its own special charm — living room with corner fireplace — dining room — large kitchen with dining area. The plumbing, wiring and furnace have been updated and last year a NEW roof — This is for you who hanker after the "different," the "arty" especially at the price of $49,500. Come see it! JOAN BAXTER 479-7161 anytime.

GORDON HEAD
Located in quiet cul-de-sac among quality homes, this 5 year old, 3 bedroom home has a total of 1950 sq. ft. finished on two levels. Western exposure sundeck, 70x122 landscaped property. $76,900.
SID HASLAM 477-1994
GRAY LAITE 656-5267
OFF. 595-2121

NEW DUPLEX
3 bdrms, FP, patio, W.W., 1½ baths, over 1350 sq. ft. AHOP financing can often bring payments to $201 PI with a $1,250 down payment.
ROB ANGUS 383-4288
or PAGER 388-5464 No. 221
OFF. 595-2121

BRENTWOOD — $63,850
1200 sq. ft., 3 bedrms (master with ensuite). W-W, floor to ceiling slate FP, sundeck, carport, large lot. Call:
ROB ANGUS 383-4288
or PAGER 388-5464 No. 221
OFF. 595-2121

GLADSTONE
Is the name of the Avenue close to Belmont Street, is the general location of this older 4 bedroom home which is in reasonable condition, 1½ bathrooms, and sauna. Good sized yard with large garden area, with good black soil. $44,900.
LARRY LINEHAM 595-0134
or Pger. 384-8075 No. 682.
OFF. 595-2121

CLOSE TO
U-VIC CAMPUS
For dignified living, distinctively modern, in delightful neghbourhood, large living and dining room, bright kitchen with family room off, full basement with games room, workshop, 3 baths, 2 fireplaces, secluded patio, double carport. $96,000.00. M.L. Call WALT REYNOLDS, 479-7161 office, evens. 383-9864.

HAPPINESS IS
Moving to this duplex zoned 3 bdrm. home with fireplace, living room and dining room, sunny kitchen with laundry room off, self-contained suite in full basement, carport and extra parking. Call WALT REYNOLDS, 479-7161 evgs. 383-9864. $63,900.00. M.L.

PRICED TO SELL
Eight year old split level in convenient area, lovely view from fireplaced living room, walk-out to sundeck from dining room, three bdrms., 2 baths, rec. room, easy care lot, attached garage. $63,900. M.L. Call WALT REYNOLDS 479-7161 office, evgs. 383-9864.

COZY
Clean and completely renovated, lcoated in the Glen Lake area. 2 bedrooms and priced at $44,300.
LARRY LINEHAM 595-0134
or pager 384-8075 No. 682
OFF. 595-2121

BIG HOUSE
BIG VALUE
Approximately 2700 sq. ft. of great living. 3 bedrooms and den or 4 bedrooms, 2 baths. Extra special rec room with fireplace and wet bar. Property is .41 acre with a separate 440 sq. ft. workshop. Private deck and patio with western sun. ML. $68,500.
SID HASLAM 477-1994
GRAY LAITE 656-5267
OFF. 595-2121

$52,900
Fairfield near the ocean. An ideal 2 bedroom retirement or young family home. Updated kitchen and bathroom, separate dining room, extra den or hobby room in the basement. Priced for quick sale this new MLS listing invites comparison.
GRAY LAITE 656-5267
SID HASLAM 477-1994
OFF. 595-2121

TRY $2200 DOWN
Excellent 1st home—CMHC approved — 100 AMP wiring — 1 year old 40 gal. hot water tank — good roof — all copper plumbing — insulated, etc. — separate garage — Reduced to only $43,900.
R. W. RHODES 479-9241
or PGER 388-5464 No. 728
OFF. 595-2121

HIGH QUADRA
Imagine 1.6 acres of lovely landscaped property with indoor-outdoor living at its best, private and quiet, yet close to all amenities. Also a 1600 sq. ft. home which is in character with the property. 2 large bedrooms upsairs with magnificient view of distant valley and mountains. Should be excellent holding property affording refine living in the meanwhile. $129,500.
SID HASLAM 477-1994
GRAY LAITE 656-5267
OFF. 595-2121

$100 DOWN
On approved credit Vendor will carry a A-S — 9% — 2 year term amortized over 25 years — full price $45,650 — 3 bedrooms, full basement, fireplace — large lot 50x201 — Gorge area.
R. W. RHODES 479-9241
or PAGER 388-5464, No. 728
OFF. 595-2121

WATERFRONT $195,000
Fantastic 3386 sq. ft., 2 years old executive home with two levels finished to perfection. Large private decks with superb views of Cadboro Bay area. Large rooms, vaulted ceilings, arched fireplace in LR and family room. 4 bedrooms, den or office, recreation room, plus large foyer entrance. For further details call:
GRAY LAITE 656-5267
SID HASLAM 477-1994
OFF. 595-2121

KASAPI
HOMES
538 Dupplin Rd.
New Post and Beam ceiling, modern style, 3 bedrooms, 2 full bathrooms, kitchen with family area, large bright dining area, living room with fireplace. New Spanish style just under construction. Buy now and have it finished to suit your needs.

CUSTOM BLDG.
We supply floor plans and will build a house to suit your needs. Do some of the work yourself and save money. We will build on your lot or one of our lots. Work Guaranteed.

FINANCING
We are now able to obtain financing for purchasers with approved credit rating. Down payment as low as $1,000. If you have failed to qualify for a mortgage elsewhere, give us a call. Buy direct from the builder and save money.
For information call Mrs. Pat Saulnier 386-6191 or 384-2197.

OPEN HOUSE
2958 Wascana
Gorge
Sat. 1:30 - 4:00 p.m.
Charming 2 bedroom home, immaculate condition. Beautiful living room with fireplace and double leaded french doors. Formal dining room and large kitchen. Full high basement made for your development ideas. Quiet convenient street. Asking $53,900.
386-2911 ANITA TAIT 477-8522

250 HOUSES FOR SALE

MANN
T. L. MANN & ASSOCIATES LTD.

$56,500
5 BEDRMS
1½ BATHS
15 minute bus service. Close to Royal Oak shopping centre and a stone's throw from 25 acres of school grounds. (Royal Oak grades 1-9). Living room, family room, modern kitchen. Unfinished 14x20 games room on 2nd floor. Drive-in garage, workshop and some beam ceilings. This home was updated and had a new addition as well. Master bedroom has private alpine sundeck.
A LOT OF HOME,
PRICED TO SELL!
TERRY MANN 598-5144

DREAM HOME?
—A GINGERBREAD COTTAGE
—AN ORIENTAL MOTIF?
—A 2-STOREY TUDOR?
—A 4-LEVEL SPLIT?
Anything is possible! On our lot or yours. Nice lot selection available. We are an all purpose real estate office that can build it to suit you if we can't help you find it. Financing, guaranteed sales, selling of your present home . . .
Call us for more information
TERRY MANN 598-5144

COLWOOD
CUTIE
$54,900
Open the latch on the PICKET FENCE, stroll through the LANDSCAPED grounds: See all the FRUIT TREES? Separate garage and WORKSHOP? THEN: COME ON IN! Here's the cutest home in COLWOOD! 2 Bedrms, L.R. with F.P, dining room, bright MODERN kitchen and laundry room. The interior is completely and EXPENSIVELY REDECORATED. This special home won't last long, so view with me TODAY by calling
EILEEN MARTIN
598-5144 477-7050

YOU
WILL BE PROUD
to own this charming character home in James Bay. Ony ½ blk to school, park and beach. Over 1300 sq. ft. featuring 3 bedrms. L.R. Dining rm, bay window, sunporch and modern kitchen. Don't worry all the services have been updated. Priced at $49,500. MLS.
JOANNE YELLOWLEES
598-5144 383-7263

DOLL
HOUSE!
That's what people are saying. So what we need is a couple or single person to enjoy this charming 2 bedroom home located in Fairfield. Cozy front room with fireplace, bay window and lead glass. Asking $54,900. MLS. Call now.
JOANNE YELLOWLEES
598-5144 or 383-7263

OPEN HOUSE
SAT. 1:30-3:30
1201 STELLYS X ROAD
Vendors must sell this terrific family home RIGHT AWAY! I think there is great value for the price. 4 bdrms, 3 bathrooms, large family kitchen. Only 6 months old and in immaculate condition. Come on lets have an OFFER! Call now. MLS.
JOANNE YELLOWLEES
598-5144 or 383-7263

OAK BAY
4 BEDROOMS
$89,900
Beautiful split-level rancher on large treed lot. Party size L.R. with attractive bay window and full old brick F.P. Family room off kitchen, rec room, laundry room, 2 baths and workshop complete this very special home. View today by calling:
GERRY MARTIN
598-5144 477-7050

SHORT
& SWEET
$53,900
On Short Street sits the sweetest abode in the Town & Country area. 3 bedrms, bright modern kitchen, large L.R. with F.P., and laundry room. Walking distance to everything. Beautifully decorated!
GERRY MARTIN
598-5144 477-7050

$56,900
Solid value, priced for action. 3 bedrms, kitchen with eating area, dining room, nice high bsmt. Good neighbours, big sunny lot. 587 Whiteside. Call now!
598-5144 TED PINFOLD 388-7742

SEA VIEW!
Unusual modern home. Casual floor plan, den, king size mstrbedrm with sitting room. Semi developed bsmt. Peaceful country atmosphere, ½ acre lot. $79,000. 10745 Madrona Dr. Hurry.
598-5144 TED PINFOLD 388-7742

5 BEDROOMS
⅔ ACRE LOT
GORDON
HEAD
A quality split-level home in a very desired area. Only 12 years old and thoroughly remodelled. Approx. 3,600 sq. ft. of home. Many features. listed at $145,000. Reasonable offers considered. Call for an appointment to view. MLS.
KEN MANN
598-5144 477-6773

$66,000
3 BEDROOMS
A near new Lakehill home with attractive finishing. Two fireplaces on the bright home. A family room. Room for more development. A fenced back yard. Call for more information.
KEN MANN
598-5144 477-6773

SUNDAY
OPEN HOUSE
1-4 p.m.
1289 Glyn Rd.
$48,500
3 BEDRMS.
A great chance to get your own home at a reasonable price. Fireplace in the living room, big kitchen, 4-pce bath. An ideal yard for a garden.
KEN MANN
598-5144 477-6773

ELK LAKE
2 ACRES
A lot of home, a lot of privacy. The 12 year old home has 4-5 bedrooms, 2 fireplaces, family room. Many fine features. The lot is partly treed and would be good for gardens and small animals. List price $99,500.
KENN MANN
598-5144 477-6773

250 HOUSES FOR SALE

SUNRISE REALTY 595-3341

SEAVIEW
EARLY
OCCUPANCY
Charming spacious home built for your enjoyment offering three bedrooms on main floor and two on lower level. Three washrooms. Bright spacious utility room. Step-saver kitchen with large eating area and sliding door onto sundeck. Separate dining room with a charming view through large window. Den's just right for work that needs quiet concentration. Recreation room with bar, red brick fireplace, indirect lighting, cove ceiling, stained glass, and quality floor covering. Luxurious wood paneled wall and exquisite fireplace give the living room an atmosphere of friendly charm that radiates hospitality. The grounds are exceptionally well kept and offer a fenced backyard with swimming pool and deck for sunbathing. The occupancy of this charming home can be immediate and is offered at:
$87,500
W. G. MOORE
595-3341 479-3331

NO
BASEMENT
1725 sq. ft. plus
DOUBLE GARAGE
3 bedrooms, large ultra modern kitchen with eating area and family room, one block to Mt. Douglas park. Majestic Park and bus. Close to beach, choose own colors and broadloom colors. No steps. Ideal wheelchairs — wide halls.
BUY DIRECT
From A. J. Pascoli Builders
$69,000
OPEN HOUSE
DAILY
Phone contactor 477-4646 anytime.

OPEN HOUSE
SAT.-SUN. 1-5
1887 TAYLOR
$56,500
Close to Camosun College, this quality home was entirely remodelled 3 years ago. Living room with raised hearth fireplace, large modern kitchen and bath, dining room and 2 large bedrooms, with WW throughout. New stained glass lamps and windows, bedroom skylight and Olympic views are some of many features. Separate garage and fruit trees in fenced rear yard. You won't find a nicer one in this price range. By owner, courtesy to realtors. 598-7107.

NEW HOMES
IN
3 Fine Locations
GORDON HEAD
CENTRAL SAANICH
ROYAL OAK
Priced from $59,500
Open Daily (except Mon.) 1-5 p.m.
To View At
Your Convenience
Please Call
Engineered Homes
385-6211 19 Cadillac Ave.

$1,250 DOWN
(with grant)
will get you started on the purchase of a brand new townhouse priced at $45,000. 3 bedrooms, living room with dining area, sep. utility room plus full basement.
OPEN HOUSE
Saturday 1:30-4 p.m.
386-2911 ALEX TAIT 477-8522
Homefinders, Wall & Redekop

WHAT A BUY !
$35,900
Conveniently located in Saanich, this older home offers comfortable accommodation for a young or retired couple. Immaculate throughout, living room with fireplace, bright kitchen, modern plumbing and wiring, basemnt and carport. Must be seen to be appreciated. MLS 30464.
Mrs. E. Farquharson 656-5808
GORDON HULME LTD.
656-1154

FAIRFIELD
$46,900
OPEN HOUSE
Gracious, 2-bdr., full bsmt, FP, stained glass, ideal home in prime location, for innovative people. 648 Moss St. Sat. 2-6, Sun. 12-5. 598-8777.

GORGE $42,900
Completely updated two bedroom home, could be 2 bedrooms. Nice big kitchen with loads of cupboards and utility room. Cosy living room with view and F.P.X. $36,500 1st mtge. at 10%, $347 per mo. Call OLE KNUDSKOV 388-6275 pager No. 2342.

GORDON HEAD
New house with 1,213 sq. ft., 3 bedroom, WW throughout. Thermopane windows, heatilator FP. Located in nice area with underground services. Double carport. $53,900. Call OLE KNUDSKOV 479-2764 or 386-6164, Castle Properties Ltd.

BY OWNER — NORTHRIDGE
1250 sq. ft., 3 or 4 bedroom home, large living room, family-size kitchen, dining room with built-in dishwasher, and lots of cupboard space, large rec room with built-in bar. Plus 3 piece bath down, fenced backyard with concrete patio and lots of off street parking. Asking $65,500. Call 479-6192.

OPEN HOUSE
586 BAXTER ST.
Thurs. thru Sun.
1-4 p.m.
Owner transferred — must be sold. 3 Bedrooms, F.P., wall-to-wall carpet, large lot, high views from private sundeck, full basement, drive-in garage. MLS. 30722. Reduced to $56,900.
ALICE MOORE HUGH MUNRO
592-4529 658-5536

SEAVIEW
Fully developed, 2 yr. old, 3 B.R. home near ocean. Close to shopping and marina. Heatilator F.P. in L.R. also F.P. in family room. Nicely landscaped in large garden area Priced at $71,900.
HUGH MUNRO 658-5536
Northern Pacific
Realty Ltd.
479-1687

250 HOUSES FOR SALE

OPEN
SAT.-SUN., 1-4
963 TRANSIT
Fully renovated 2-bdrm retirement on desireable Transit Rd. Excellent 152 ft. deep lot with rear lane. "MOVE IN" condition. $75,000. THE ZIEGLERS

BEACH DRIVE
Sea at your door, mountains beyond, 4 bdrms, 2½ baths in prestige area at $115,000. THE ZIEGLERS.

CITY SEAVIEW
High on rocky outcrop for fine views of Ross Bay and minimum gardening. A 3-level, 6-yr.-old of 3018 sq. ft. Well suited to the adult family desiring individual privacy. 3 oversize bdrms. 3 full bath, rec rm, den, $139,900. THE ZIEGLERS.

SEAVIEW
Sweeping views of sea and mountains. 2-yr.-old Cape Cod. 3 bdrms, den, fam rm, rec rm., 2 full baths PLUS 2 more roughed in. Full high undeveloped bsmt. ML30696. $115,000. THE ZIEGLERS.

LOCARNO LANE
2-yr.-old French Provincial. 4-bdrm, 3 full baths, den, large 14x12 dining rm. Curved staircase from foyer entry. Built-in oven, range and vacuum system. Dble garage with radio control door. A prestige home at $155,000. L30694. THE ZIEGLERS.

QUEENSWOOD
Superb Executive Tudor on over .5 ac in select area. Foyer entry, entertainment size 13x12 dining rm, 4 bdrms, 2½ baths PLUS servant or guest separate quarters containing additional 5-pce. bath, bdrm and sitting rm. Built in stove, oven, dishwasher, garburator, vacuum system, intercom and electric dble garage door control. In all approx. 3400 sq. ft. An exceptional 6 mo old home immediately available at $161,000. ML30853. THE ZIEGLERS.

2-2-2-20
NOT CODE — Just 2 Ac., 2 Bdrm, 2 Yr Old, 20 Min. from Town. Great starter at $65,000. THE ZIEGLERS.

THE ZIEGLERS
592-1768 384-8075
PAGER 310
Seaspray Properties Ltd.

KNOWLES REALTY LTD.

BUY NOW
PLANT LATER
after you're settled into your CHOICE of 5 NICE 'n' NEW SIDNEY HOMES.
$52,500 — THREE — 2 Bedroom, full basement homes. Carports, sundecks, w-w carpeting. Thermopane windows.
$53,750 — TWO — 3 Bedroom homes. Quality construction, custom cabinets. Viewing call:
384-8101
Kathryn Van Doesburg
or Bill Knowles

$52,000
Two bedroom, full basement home. Newly redecorated kitchen. In extremely good condition. Vacant and ready for immediate occupancy. Corner lot, with views of Naden Harbour. Call: Bill Knowles, 656-3779. MLS.

PASSMORE PLACE
543 CROSSANDRA CRESC.
Central Mortgage and Housing Corporation have a three bedroom townhouse with basement for sale. Located in a park-like setting, this home is less than two years old. Full price of $40,900 includes quality appliances. Financing on NHA terms available to approved purchasers. Down payment can be as low as $2,045. To view call 388-3103 weekdays 8:15 a.m. to 4:15 p.m.

Century 21
J. D. BOSDET LTD.
388-4455
3293 DOUGLAS

WEEKEND
DRIVE-BY'S
$45,000 to $66,800
1) 107 REGINA — 2 Br's, all major appliances, clear title, try a low down payment. $45,000.
2) 1480 FINLAYSON PLACE — 4 Br's, 2 FP's, sunken LR, separate DR, full basement. Easy financing. $54,900.
3) 3987 GLANFORD AVENUE — 3 Br's, fully renovated, 60x120 lot, sundeck, full basement. Great Buy. Try a low down payment. $54,900.
4) 107 MARLER DRIVE — 2200 sq. ft. finished, almost half an acre, fully developed basement, 2 bathrooms, must be sold, fully fenced back garden, cedar trees, fruit trees. $66,800.
For further information on any of the above homes, please call:
A. J. (Tony) Faulkner at 388-4455 (anytime)

"IT'S A GEM"
This 2 Br, no-basement home has taste and convenience with no maintenance. Aluminum gutters, vinyl exterior siding, shake roof, electric heat, well insulated. Super utility room with room for washer-dryer and deepfreeze. Attractive modern kitchen, living room with FP, w.w. carpet. Large master bedroom (14x12) with sliding doors to patio — PLUS, workshop area with 200 amp service. Large driveway with carport gives extra room for RV storage. This is ideal for the retired or young family who don't want much maintenance. New exclusive on the market and won't last.
385-7721 Brian Coutts 598-2405
GARDNER REALTY LTD.

FIRST
HOUSE?
Make this solid 3 bedroom full basement in the LANSDOWNE area be your starter home. Fireplace in living room — kitchen with eating area and cosy dining room. Immediate possession. Stove and fridge included. Asking $51,500. MLS. 29577.
477-0191 SYL SHUMKA 595-1337
Royal Trust

GORGE $42,900
Nice two-bedroom home with WW in nice living room. Large kitchen and big lot with fruit trees. Full basement, hot water heat. Call OLE KNUDSKOV 479-2764 or 386-6164, Castle Properties Ltd.

UNIQUE IN AHOP
In quiet treed area, architecturally designed with 2 plans to choose from. Fenced yard for your individual taste. $1,250 down, approx. $290 per month. Phone K. MacKay Builders, 479-8462.

9-BEDROOM, 6-BATHROOM, SEcluded Rockland mansion, asking $132,000 or trade for revenue property. 595-8845 a.m. or evenings.

LARGE, OLDER HOME ON 3 lots just off the Gorge. Over 30,000 sq. ft. of land, suitable for small development. T. Davies. 388-9181.

250 HOUSES FOR SALE

JACK MEARS
OAK BAY REALTY LTD.
Where Trust Is The Basis Of All Business
2194 OAK BAY 598-3321

BEAUTIFUL
CORDOVA BAY
A real buy at $75,000!! 3 bedrooms, 2 full bathrooms, 2 fireplaces, large panelled recreation room, workshop, a well maintained garden and small greenhouse, all this plus delightful seaviews For appointments to view please call JOYCE STYLES. 592-7405 or 598-3321.

GONZALES
CRESCENT
Larger home with huge lot and some sea view across road from park and sandy beach. Askng $69,900. RALPH NEWTON-WHITE or PHYLLIS COUTTS, 598-3321.

NORTHRIDGE
Immaculate and spacious, two-storey family home featuring:
1—In-line living and dining rooms with wall-to-wall and floor-to-ceiling, brick fireplace.
2—Spacious and modern kitchen with eating area.
3—Friendly family room on main floor.
4—4 large bedrooms, all upstairs.
5—1½ bathrofs.
5—1½ bathrooms.
6—Full high and dry basement with extra room.
7—Good sized, fenced lot on quiet and secluded cul-de-sac.
M.L.S. 30313. All offers considered on asking price of $68,500. ROSELLE JACKSON or DENNIS BERRY at 598-3321.

NORTHRIDGE
SCHOOL A
SAFE WALK
This fine family home offers 3 bedrooms, family room, workshop, large modern kitchen, sundeck, patio around an upright pool and a vegetable garden. All fenced. Lovely quiet neighborhood of tall trees. M.L.S. $65,900. JACK PETRIE 598-3321.

CLOSE TO SEA
AND PARK
SOUTH OAK BAY
A tastefully renovated mature home in an ideal location. The house contains two bedrooms, large living and dining room with fireplace, spacious kitchen and full basement. Situated on a secluded well kept lot. Property has commercial zoning. This most attractive residence is offered at $65,000. See if without delay if you want a good buy in South Oak Bay. To view please call JOHN BARNES 598-3321 or 598-4243.

FAIRFIELD
BEAUTY $63,800
2-storey charmer. 3 large bedrooms upstairs. Huge country kitchen and formal dining room on main. Beamed living room with leaded windows. Lovely fir floors up and down. Sunroom, main floor laundry, southerly sundeck. All services tip-top. The basement also has potential for a suite. A sweetheart. M.L.S. JACK PETRIE. 598-3321 or 598-8736 (res.).

SOUTH OAK BAY
COZY COTTAGE
We are pleased to present this charming little cottage. Just ½ block from the sea. Immaculate condition Living room with fireplace, dining room — wall-to-wall carpeting, updated kitchen with sunny breakfast nook. 2 bedrooms plus guest cottage or studio. Priced to sell at $57,500. Call now for an appointment to view with GIBBY McLEOD — 598-2264, ROSELLE JACKSON 598-1093.
Member
Relocation Services Canada

Lorenzen REALTY LTD.
50 Bastion Sq. Bus. [illegible]

Open House
2600 Rainville
Sunday
1:30 to 5 p.m.
On the side of a hill .305 Ha. (.73 acre). 2300 sq. ft. of excellent accommodation. An appealing home with a spectacular lving rm. tremendous fireplace, separate dining rm, super kitchen with in-line family rm. and extra large very private sundeck. 4 big bedrms, 2 spacious quality bathrms, 22 ft. long rec. rm with sundeck off, big workshop, a wide lot with mature trees and a lovely view. Only $79,900. A warm inviting home you'll love.
BETTY SHEPHERD 386-7102 or 383-4151.

SEABOARD PROPERTIES LTD.

OPEN HOUSE
SUNDAY
2-4 PM
7662 WALLACE DRIVE
New 3 bedroom home on a beautiful treed lot. Heatilator F.P. Thermal windows, electric heat, $56,900 M.L.S.
652-1141 ROSE RUSE 652-2694

TRADE YOUR HOME
On new foyer entry 3 bedroom, 1½ baths, 2 F.P., sundeck over carport. Usable full basement. On-large lot. $69,900.
652-1141 FRANK CSNOS 652-3302
388-6275 Pager 2826

OPEN HOUSE
1480 CYPRESS
Beautiful new two storey family home on acre of wooded land in North Saanich. Three bedrooms, den, family room, two fireplaces, 2½ baths, living room and dining room. Something different for the buyer looking for seclusion and privacy. Price $115,000 (MLS). Directions: Wain Road to Tatlow to Lines — right to Cypress. See you Saturday and Sunday 1:30 — 4 p.m. Doug MacKillop and Clayton Warren. Frank Beamish Realty 385-5113.

GOOD VALUE
2 storey character house on pleasant Victoria street. 2 rental suites provide $304 income plus very comfortable 2 bedroom owner suite. Completely modernized with new kitchen cabinets, oak counters, new wiring, plumbing, aluminum gutter and front porch. 2 beautiful fireplaces, thoughtful landscaping, apple trees, 45x160' lot and high basement. Act now on this good value for $59,700. 635 Langford St. 385-0348.

A.H.O.P. HOUSE
Close to schools and park, features large country kitchen with custom built wood cabinets, large living room, three bedroom, bathroom plus separate storage. $45,000, $1250 down. 658-8181.

BY OWNER $44,900
Two bedroom home, quiet area, living room with fireplace, kitchen with wall oven, range, part basement, wall-to-wall, hardwood, nice lot, separate garage, beautiful condition. 382-6429.

$33,500
1 bedroom home plus storage shed and separate garage, drive by 314 Obed then call 656-6590.

250 HOUSES FOR SALE

Cedric Steele Realty Ltd.
388-6258

SOUTH OAK BAY
3 OPEN HOUSES
SATURDAY
1. 775 HAMPSHIRE
12:00-2:00 P.M.
Over 1200 sq. ft. of tastefully remodelled home, 2 bedrooms, full basement. Asking $59,900.
2. 749 ISLAND ROAD
2:00-4:00 P.M.
2100 sq. ft. of professionally finished quality home, 4 bedrooms, 2½ baths, basement, den, family room. Asking $88,500.
DAVID BILLINGHAM
598-6029 Res.
3. 759 MT. JOY AVENUE
2:00-4:00 P.M.
1495 sq. ft. Large living room, separate dining room, den, 2 bedrooms, 1½ baths, full basement. Asking $83,500.
MURRAY BLANNIN
598-2200

TEN MILE POINT
One of the most unique properties in Victoria this exciting home surpasses the usual real estate superlatives. Custom designed for gracious indoor and outdoor entertaining. The L.R., D.R. and den all open onto patios leading to the private South facing Japanese garden. The master bedroom has a large sundeck and studio off it, the ensuite features a sunken marble bath. The features go on and on and would take far too much space to tell you about here. Let us show you this well priced home at $129,000. Call now:
David Billingham and John West
598-6029 384-8075, No. 281

JUBILEE AREA
$52,900
Choice young family or retirement 2-3 bedroom bungalow situated on a fenced, attractively landscaped lot. Well built and maintained throughout. Spacious sundeck off kitchen. Space for further development in high basement. Drive in garage. Won't last. Call now!
John M. Hunter
388-6258 595-8003 Res.

DFH
D. F. Hanley & Associates Ltd.
1557 McKenzie 477-7284

VIEWS
UNLIMITED!
This quality Hill Top Home has panoramic views that allow you views of Victoria to Mt. Baker; the Olympics to Saanich! There are 3 bedrooms, 2 bathrooms, with a master bedroom balcony that allows you to enjoy your mountain top. Very close to town and even a POOL with private patio. — Wait until you see the 5 huge PALM trees. There is more, yes much more, for you to enjoy. All for the asking price of $134,900. For more information or a personal tour, phone:
HARVEY A. SIMONS
477-7284 (24 hrs.) 477-2977 (Res.)

OPEN HOUSE
SAT. & SUN. 1-4:30
MALEN COURT
Beautiful Central Saanich
Out Pay Bay Hwy. to Mt. Newton X Rd., turn left, go to Wallace Drive, left 100 yards to Lisnoe. ONLY 2 LEFT of 8 units, 3 bedrooms. Private patio areas. Not row type housing! Lots of storage. Fully landscaped. Take advantage of A.H.O.P. financing on these quality townhouse units. Full price just $45,000 as low as $1,250 down with low monthly payments, with purchaser qualified for government subsidies. Exclusive with:
David Southall
477-7284 (24 hrs.) 652-1201 (Res.)

2 BEDRM.
FERNWOOD
Approx. 1,200 sq. ft. altogether. Living room has fireplace and there's a separate den. G.A.P. financing may be the answer if you have a low down. Duplex lot. Asking $43,500. MLS 31052.
Dave Harding
477-7284 (24 hrs.) 479-0344 (Res.)

BRENTWOOD ESTATE SALE
15 years old. Beautifully treed lot, .4 acre, 2½ blocks above ocean, fenced, well drained, much rock work, iron work, carport, large parking space, on bus route, 2 bedrooms downstairs, a possible in-law suite. Living room large with dining alcove, patio doors to wrap-around sundeck. Kitchen has eating nook, 2-year-old appliances, including dishwasher. Downstairs all finished, larg fumpus room with 2 patio doors to secluded patio. A second kitchen or workroom, 60 ft. storage, large utility room, tool shed. Almost new wall-to-wall rugs everywhere, 2 fireplaces, 2 bathrooms, insulation. Asking $70,000. Owner will carry first mortgage 10%. Phone 652-2206.

GOLFER'S DELIGHT
OFF MAPLEWOOD
$68,900
This home has 3 Br's and den on the main. Very nice L.R. with F.P. and plush carpeting. Kitchen with nice E.A. and large patio sundeck off kitchen. Approx. 1,300 sq. ft. on main. Full basement finished with rec room and family room. All on a 50x136 ft. landscaped lot. Won't last. Quickly call SHANE BEFURT 386-6164 or 365-3664 to view. Castle Properties Ltd.

OAK BAY, NEAR VILLAGE, 1750 Hampshire, 2-bedroom, full basement, living room with fireplace, separage dining room, modern kitchen with sliding glass doors onto sundeck. Large lot with fenced yard and fruit trees. Renovated throughout. Including wiring, plumbing, cabinets, wall to wall and laundry room. Excellent first mortgage, $55,000, evenings and weekends. 595-0412.

A.H.O.P. DUPLEX
Treed lot on quiet street. Close to schools. 1340 sq. ft., 1½ baths, fireplace. $1200 down, as low as $200 per month payments. 2999 Glen Lake Road. Open house Saturday, March 4th and Sunday, March 5th, 12 p.m.-4 p.m. 479-5613 or 382-2116.

BY OWNER, 1,300 SQ. FT., FULL basement with roughed-in plumbing, 2 large bedrooms, large living room with fireplace, large kitchen, electric heat, wall-to-wall carpet, excellent location, 344 Vincent-Tillicum Shopping Centre. 656-5115, 592-2762 after 6 p.m.

A.H.O.P. COUNTRY HOME
Only one left, 1200 sq. ft. strata duplex, natural stone fireplace slate hearth, 3 bedrooms, wall to wall, 8 acres open field and forest at back door. A.H.O.P. financing at 8%. Phone 385-5575.

OPEN HOUSE
4053 Monarch Place off Harrow Daily 1:30-4:30. By owner 3 bdrm. 2 baths, rumpus room, family room, ¼ acre treed lot, view. All reasonable offers considered.

NEW HOME AND SUITE
Attractive Swan Lake area. Suite has seperate entrance and fireplace. Fine construction. $76,000 value for $68,500.
COASTLAND ESTATES
479-2150 479-6022 479-9486

REPOSSESSION
Glanford area, 589 Agnes, $55,000, 2-bedroom, fireplace, full basement, extra large lot. Price firm, terms flexible. 386-9061.

FOR SALE BY OWNER
Charming new, 1400 sq. ft. home on sunny Salt Spring Island. Some sea view, close to Ganges. Please phone collect 112-537-5446.

OPEN HOUSE, BY OWNER, SATurdayand Sunday. Must sell, 3 bedrooms, full basement, all offers considered. 479-3968. 4814 West Saanich Rd.

Green Acres

4½ PER CENT

EXCLUSIVE RESIDENTIAL

HENDERSON REALTY LTD. 385-9741 (anytime)

$49,900 TOWN & COUNTRY
Fully reconditioned 2-bedroom, separate living room, full basement home. Asking $49,900. HOWARD TOMLIN 477-1327

ESQUIMALT ROAD $38,000
Large 1189 sq. ft. three-bedroom condominium 2 years old. Fridge, stove and drapes included. Well priced at $38,000. HOWARD TOMLIN 477-1327

STARTER
2 Bdrm home — in good sound condition — 15'5x11'5 living with fireplace. Large kitchen with eating and laundry area. Full cement basement. Electric heat. On 20x120 lot. Handy to bus, shopping, and schools. Priced to sell at $39,900. For further details call 385-9741 or BOB GIBSON 658-5153.

SPECTACULAR
Big enough to hold all life's treasures. Over 5,000 sq. ft. with spectacular views. Many attractive features — a formal dining room, den and sewing room, 4 pce. master ensuite. Complete in-law accommodation. Private outdoor patio. The family room with fireplace and laundry facilities are convenient to a five star kitchen. Irreplaceable at $110,000. CHARLES ARNOLD 592-6454

DISTRESS SALE
If you don't think I'm serious just call me! Over 1300 sq. ft. plus a full bsmt in beautiful Brentwood. Only 1 year old floor to ceiling slate F.P. in living room, 3 Bdrms, master with 3 pce. ensuite. Sundeck with country view. Immediate possession. CHARLES ARNOLD 592-6454

SHELTERED WATERFRONT
Enjoy the sunsets from this charming home. Three bdrms if you require, or good income potential. Efficient hot water heating, bright kitchen, sundeck with views and in-law suite down. Owner leaving country — Must sell — All offers considered. CHARLES ARNOLD 592-6454 STAN TRONT 477-2829

FULLY FENCED
Almost 1,000 sq. ft. Clean 2-bdrm. home near Belmont Secondary. No steps. Completely fenced secluded lot, almost 8,000 sq. ft. A winner as a starter or retirement. Asking $46,900. 1½¾,%?? BILL McCARTER 592-3970 BOB GIBSON 658-5153

NO STEPS — EASY CARE
Over 1400 sq. ft. on one level! 3 Bedrooms, separate dining for six, modern kitchen and family room. Private garden patio. This unusually attractive floor plan makes homemaking a joy. Located in Central Saanich. Entrance and hallways are suitable for wheelchair. See it today with CHARLES ARNOLDS 592-6454

LARGE LEVEL LOT
Over 20,000 sq. ft. suitable for workshop, stables, dog run. Lots of parking. Clean 3 bdrm 1200 sq. ft. home featuring cozy living room with FP. Family dining, full bsmt., Happy Valley. Must be sold. Asking $65,900. MLS. BILL McCARTER 592-3970

OPPORTUNITY KNOCKS
Complete 3-bedroom, 1040 sq. ft. home on 1 acre lot, Colwood area. Partly finished addition of 800 sq. ft. Can be duplexed or increase present accommodation. Move in — finish the job. Only $59,900. MLS. BILL McCARTER 592-3970

RENT ROOMS JUBILEE HOSPITAL AREA
Large 11 plus room older home near Jubilee Hospital. 7 Bdrms, three 3-pce. bath, living room and den with fireplaces. 4.8x3.8 (16x12) dining room. Super family home or revenue. Asking $64,900. MLS. BILL McCARTER 592-3970

Charman Pacific Realty Ltd.
608 Broughton Street

THE BUYS OF THE WEEK DRIVE BY — THEN PHONE
3821 CAREY RD.
Here is a super starter or retirement home, 2 bedrooms, delightful L.R. with fireplace, cabinet electric kitchen with dining area. New fences, gutters, plumbing to the street. Separate heated workshop and garage. Move quickly on this one — at $47,900, exclusive.

4098 SAN CAPRI TERRACE
Owners are relocating and offer this 2-yr. 3-Bedroom Home, 1250 sq. ft. on main Rec. Room with F.P. 3 bathrooms, Plumbed and set up for in-law suite. W-W throughout. Below replacement at $75,900. MLS.

SOOKE
1924 POWLIUK CRES.
Attention Developers — Open to trades in Colwood, Langford or city. Have you new houses in these areas around $60,000? Here is an 11year-old, 2BDRM home in mint condition sitting on a lot .66 of an acre that soon will be ready to chop off 2 lots. Just 2 blocks from the village that can have a sea view. Large, double garage, wired for 220. Owners now working in town and anxious to move. $45,500. M.L.S.

1808 LONGACRE DRIVE GORDON HEAD
Would you believe 2350 sq. ft. of finished area, 1260 on the main in this lovely home (4 years young), 4 bedrooms (1 down). Rec. room with F.P., 3 bathrooms and much more. Vendor apartment-bound so anxious to move. priced at $71,000. M.L.S.
Call Frank Carr: CHARMAN PACIFIC REALTY LTD. 385-9765

OAK BAY CHARACTER
Fully professionally restored to turn of Century charm on a nu turn of century charm on a no-Village. A MUST SEE for the traditionally minded seeking beamed ceilings, leaded glass etc. 4 bdrms, 1½ baths, sep 14x14 dining rm. ACT NOW at $83,900. THE ZIEGLERS.

THE ZIEGLERS 592-1768 384-8075 PAGER 130
Seaspray Properties Ltd.

$76,500
A great 2 bedroom home, ideal for retirement or a young family. .29 acre with over 67 feet of the finest waterfront on the Saanich Peninsula. Living and dining room have picture windows to the ocean with a sliding door to a concrete patio. Part basement, separate boat house for small boats, greenhouse and double garage. New ML listing, no sign. Please phone for further details. GRAY LAITE 656-5267 or SID HASLAM 477-1994 OFF. 595-2121 National Trust

HALF-DUPLEX
Three bedrms. — neat and clean. Owner left town, wants quick sale. Excellent price and terms.
FAIRLY CLOSE
in. 2 bedrms, sep. dining room, full basement. Nice location, large panelled rumpus room. Terms. $51,000. A nice buy. 388-7557 H. Bitterman 474-2476 CAPITAL CITY REALTY LTD.

250 HOUSES FOR SALE

WHITTOME'S

BE FIRST
OPEN 1:30 P.M. - 4:30 P.M. SAT. 3906 ANTON $54,900
Owners have bought new home, so offer on this spotless 2-bed. family home. Nice rec. room and extra washroom in bsmt. Just 9 years young, in a quiet neighborhood, within walking distance to all schools. Graham J. Darby 479-1667 656-5626

OPEN SAT. 1:30 - 4:30 2658 FORBES
You must view this completely up-dated 2-dated 2-storey home today! A surprise awaits 3 extra large bedrooms — den — living room with FP — sundeck — new double garage and hot water heated. Much more to delight you! All for $56,900. MLS. 479-1667 Doug Reif 479-5761

Gorge Waters
REDUCED TO $49,900
3 BR — DR & Lge. LR with FP. lge. Kitchen with eating area — full Basement with F.P. Lge. lot — 2824 Rockwell Ave. Call to view— C. Atkins 479-1667 B. Brown

SAANICH WEST
Just past Spectrum in the woodsy part of Burnside, a spacious (1385 sq. ft. main) home on a 200 ft. lot with attractive water view of Portage Inlet. The house has exceptionally large kitchen, large LR-DR, 3 BRs, two-third basement. Exclusive $67,900. Courtesy to realtors. 479-1667 Wilfred Davis 658-8884

DO YOU
Want a big home — do you want a lovely big home — do you want a lovely big home with 4 bdrms. — 3 bathrooms — 2 floor to ceiling slate fireplaces on a one-third acre lot with beautiful trees — lots of extra parking situated in beautiful Brentwood Heights — You Do? Great — then call me — Lillian Hendy 479-1667 (24 hrs) P.S. Do you want the price of $74,500 too, I hope..

DRIVE BY
1431 Vining but please do not disturb — 3 bedrooms up, some beautiful renovations already done. Asking $46,900. To view: Lillian Hendy 479-1667

Royal Oak Branch

SINCE 1887 Pemberton, Holmes Ltd. 1000 Gov't. St. 384-8124

OPEN HOUSE 1049 LANDSEND ROAD SAT. & SUN. 1:30-4:30
TALL CEDARS TREE HOUSE
Near Deep Cove, ½ acre. Lovely 3-bedroom, full basement family home. Features 2 FIREPLACES, 2 BATHROOMS, large TEAK PANELLED FAMILY ROOM, spacious sundeck over double carport. New MLS. $77,500. MILDRED STAPELLS 384-8124 or 384-8075 Pager 506

HIGH GORGE CUL-DE-SAC
Beautifully built three bedroom dwelling nestled in a lovely area. FEATURING:
—Sunken living room with very attractive fireplace and window arrangement
—Separate dining room with sliding glass doors to large sundeck
—Kitchen with lots of cupboards, stove and fridge included
—4-piece bathroom, spacious and bright
—Full basement, high ceiling, loads of room for workshop and recreation.
Don't delay on this one. Call us now!!! JIM PARK — Home — 652-4119 Pager 384-8075—493 BOB KATZER — HOME — 382-3092

FAIRFIELD RETIREMENT
Lovely 2-bedroom modernized bungalow with full basement and drive-in garage. Living room with fireplace, gleaming hardwood floors. New aluminum gutters. 100 amp services, washer and dryer hookup. Easy care lot. Only $57,500. MILDRED STAPELLS 384-8075 Pager 506

MUST MUST MUST SELL
Large spacious 3-bedroom rancher with SHAKE ROOF, CEDAR SIDING, rock work, double garage, 3 bathrooms, 2 FIREPLACES, family rm., den or office, LARGE landscaped easy-care lot located in beautiful BROADMEAD. MUST BE SOLD. Try your offer on asking price of mid-nineties. BILL BATES Pemberton, Holmes Ltd. 1000 Government Street 384-8124 (Office) or 592-4077 (Res.)

P.R.B P R. BROWN AND SONS LTD. "The People To See"

LOVELY LOCARNO
$79,900
A quality property with pleasant view towards Mt. Baker from LR and kitchen, 3 BR. Full basement. Live in quiet enjoyment at 4001 Locarno Lane (near UVic). Drive by then give me a call for an appointment: Dennis Wagner 385-3435 MLS 595-2557

ROCKLAND
$61,500
A solid, compact, 2 BR. on main and one in full basement. Quality carpets. Large drive in garage. Copper plumbing. Hot water heat. Price includes 3 major appliances and window coverings, also, Cabana and plastic greenhouse, and some garden equipment. Vendor moving to mainland. Inspect by appointment only. Call: Dennis Wagner or Sales Manager 385-3435 anytime (MLS.)

OPEN HOUSE 4042 CAREY RD. SAT. 1:30 - 4:30
Delightful 2 bedroom home that must be sold. Fireplace, large kitchen, utility room, part basement. Asking $42,500. 385-3435 JOHN EVANS 477-4452

ALBERT HEAD
By owner. Corner Olympic View and Bradene. 2,604 sq. ft. of excellent construction on large landscaped lot, 100 yards from best beach in Victoria. See it to appreciate it! Price $85,000. Open to offers. Call 382-5958 or 478-1133. After 5 and on weekends.

998 ANNIE
2,140 sq. ft. older character home in top condition, new carpet, drapes, hot water heat, and plumbing. 2-car enclosed garage, with room for workshop and storage. On large 132'x99' treed lot. $67,500. 477-4906, 9a.m.-6 p.m.

WATERMAN and ASSOCIATES Realty Ltd. 923 Goldstream 478-9581

250 HOUSES FOR SALE

SEASPRAY PROPERTIES LTD./REALTORS
1911 QUADRA 385-3124

OPEN SUN. 1-4 1568 ARBORDALE $75,900
Come to see the excellence in workmanship. This beautiful, near-new, custom-built home has lots of extras and what fantastic views. IT'S QUALITY ALL THE WAY! ML31248.
ROD FINCH 479-7663

BRAND NEW GORDON HEAD Quiver Pl.
Fri., Sat., Sun., 1:30-4
$66,900-$68,900
ROD FINCH 479-7663
DOUG POSKITT 477-0645 or 386-3124

PARK, CITY, WATER!
That's what you see from this luxury corner one-bedroom suite. Extras include sauna, swimming pool, swirlpool and workshop. It's so close to everything and perfect for retirement. Asking $29,900. ML30528. Call now to view.

SOOKE
8.96 ACRES Stream, Trees Seclusion, House
$62,500
ROD FINCH 386-3124 479-7663

WITH THIS PROPERTY YOUR CUP RUNNETH OVER!
1.6 ACRES in a park setting with a charming 3 bdrm bungalow and a self-contained 3-room COTTAGE and so close to shops, banks, library, schools, bus lines! Wild flowers in the Spring, Oaks that are stately in any season. In ADDITION it may be possible to subdivide in the future. ML30985. Asking $108,000. 386-3124 TED BROWN 658-8412

JUST LISTED
Here's an immaculate 3 bdrm home in Brentwood with everything going for it. Excellent plan on main floor has big bright LR, sep. DR, big family-size kitchen. Large master bdrm with ensuite bath. Ground floor has excellent entry foyer, roughed-in rec. rm. with FP, roughed-in bath. PLUS lots of room for development. Close to schools, shops. ALL THIS FOR $68,000. ML31335. 386-3124 TED BROWNE 658-8412

"SICK OF RENTING?"
Do you feel you can't afford your own home? I swear I have the answer. A two storey home (immaculate both in and out). 3 bdrms on the main, full bsmt. Surprise up, LR, DR (beamed) and kitchen on the main, full bsmt. Surprise yourself, located on the quiet area of Vancouver Street that almost no one knows exists. Now offered at the LOW LOW price of $53,900. ML 30034. Call: 386-3124 DOUG POSKITT 477-0645

"SHOP and COMPARE"
Gordon Head and better (almost a double lot). This home is deceiving for space from the exterior. The layout is fantastic with living designed around a huge kitchen, ultra modern with sliding glass doors to huge sundeck. Formal LR and 2 good bedrms. The full high basement has no end of possibilities. Utility area separate (layered between up and downstairs). This is THE BUY OF THE MONTH at $57,900. ML 29978. 386-3124 DOUG POSKITT 477-0645

OAK BAY Exclusive
Located in the heart of South Oak Bay, this lovely 3 bdrm character home is in top shape, fully insulated for heating economy. Formal living and dining areas. Interior woodwork in new condition and MUCH MORE. Exclusive with: 386-3124 DOUG POSKITT 477-0645

S. OAK BAY $59,000
Fine 2 bdrm home with brand new kit., bright LR, small DR on a good sized lot at Harling Pt. Full high basement with LOADS of potential. EXCLUSIVELY LISTED WITH: 385-3124 DOUG POSKITT 477-0645 386-3124 ROD FINCH 479-7663

GOOD BUYS LOW DOWN
1. $41,900 — 2 bdrms, no-step, excellent condition.
2. $42,900 — 2 bdrms, no-step, sep garage, Woolco area.
3. $34,900 — 3 bdrm townhouse, Woolco area.
4. $41,900 — 2 bdrm apt., Beacon Hill. CALL.

386-3124 DOUG POSKITT 477-0645

B.C. LAND AND INSURANCE AGENCY LTD.

MUST SELL OAK BAY
Price reduced by $5,900 and now the best buy in Oak Bay. Could be 6 bedrooms, living room with beautiful fireplace, separate dining room. Slate patio in rear yard, double garage almost complete. Close to Oak Bay Rec Centre, schools and shopping. Now asking only $62,000.

COLWOOD
3 bedrooms up — one down, an excellent family home located at the bottom of Triangle mountain. Living room has feature fireplace, wall-to-wall carpet thru out, sundeck off dining area, rec room roughed-in down. Asking only $56,9000.

VIC WEST Handyman Special
Most of the renovations have been done on this older 4-bedroom family home. Good value here with a minimum of fix up required. Low down payment required. Asking only $43,900. Call Don Oakes — 478-4334 B.C. Land — 478-5588

LARGE JAMES BAY HOUSE
Presently used as single family dwelling, up and down duplex on 1½ lots, close to Beacon Hill Park, Parliament Buildings and sea. Total living area over 3200 sq. ft. as well as large basement and large attic. On each floor, 3 large rooms, one smaller, kitchen, 3-piece bath, 2 fireplaces. Separate electricity and heating up and down. Separate single garage. Character home with original woodwork. $78,000. Phone 382-5265.

13 YEAR OLD 3 BEDROOM full basement, 384-9186 after 5 p.m.

250 HOUSES FOR SALE

T/C TOWN AND COUNTRY REALTY
3579 DOUGLAS ST. 382-7276

LAMBRICK PARK
HIGH VIEW LOCATION FOR THIS QUALITY ARCHITECT HOME OF 5 BEDROOMS, SEP. DINING ROOM AND LIVING ROOM WITH SPECTACULAR STONE FIREPLACE. 100x180 LOT. $80,000. FOR APPOINTMENTS CALL A. KLENMAN, 592-9771.

LUXURY EXECUTIVE
2 YEARS—ARCHITECT DESIGNED—SPECTACULAR DECOR —4 TWIN-SIZED BEDROOMS — DEN OR STUDY 18x18—HIGH VAULTED LIVING-DINING ROOM WITH CUT-STONE FIREPLACE AND SUNDECK—KITCHEN IS COMPLETE WITH CUSTOM RANGE AND DOUBLE OVENS—DIET-DESK—LARGE FAMILY ROOM WITH FIREPLACE AND PATIO—3 FULL BATHROOMS. THIS IS A SPECTACULAR, IMMACULATE, WELL-DESIGNED 2,800 SQ. FT. HOME WITH MANY BUILT-INS & SURPRISES. EXCLUSIVE BY APPOINTMENT ONLY. $139,000. ALLAN KLENMAN 592-9771.

UNIVERSITY AREA
BRAND NEW
3 BEDROOMS
FEATURE ROCK FIREPLACE
LARGE KITCHEN
DBLE CARPORT
WRAP AROUND SUNDECK
THERMOPANE WINDOWS
FULL BASEMENT
MUCH MUCH MORE
PH. JIM WEBBER 658-5977
MLS 30647

the Permanent For Sale
3647 SHELBOURNE 477-0141

OPEN HOUSE SUN. 2-4 120 W. MADDOCK (GORGE AREA)
2 bedrooms, large living room with fireplace. Come and see for yourself. Full bsmt. partly developed with room for more. JACK HOWSE GODFREY WALLS FREY WALLS 658-5100 477-0141 656-4891

PRICED TO SELL $43,500
This is a GOOD buy! Compare it to any other. In excellent condition throughout from the furnace and wiring to the roof. Two bedrooms up one down. Fireplace, nice kitchen and eating nook. Full beadroom bsmt. Lots of fruit trees. Centrally located. Call us for viewing. 477-0141 or ERNEST WILLDEN 383-0640 or DOLORES MILES 652-2735.

VISTA HEIGHTS
Cosy 3 BR's (one in bsmt.) a DR too. Neat lot. Well built house. XLNT condition. Priced to sell $51,900.

XLNT FIXITUP IN SIDNEY
Modern 7 yrs, 3 BR's full bsmt, needs paint, carpet and some repairs. Invest a little gain much. $49,900 offer invited too.

OAK BAY BIG LOT
Charming oldie on vast lot, 4 various BR's, DR, and dinette. Youths rec room, $69,900. MLS. Call for 3 ads: 477-0141 JOHN RUSSELL 592-3248.

THE PERMANENT

NEW LISTING RODOLPH RD. $71,900
1404 sq. ft. with 3 bedrooms plus one down, 4-pce. and 3-pce. ensuite with RI bath down. 29x14 rec room with FP and bar. The home is newly decorated situated on a quiet street and has valley views. Call for viewing. Exclusive.

3 BEDROOM TOP SHAPE $44,900
Top condition 3-bedroom plus sewing room with large LR and kitchen with eating area and laundry off is waiting for you. The basement is mainly storage but has a nice work shop. New stucco, roof, windows, furnace, wiring, plumbing — no problems here. The home located off Cedar Hill Rd. Ideal living. Call for viewing. MLS.
RANDY SMALL 385-1431 388-6275 No. 654 British American Realty Ltd.

CHARACTER HOME $56,500
The interior of this 2-storey plus full basmt. beauty, located in Gorge area, is worth seeing. You'll be pleasantly surprised at open stairway, bright through hall leading to modern kitchen. Entertain in formal DR, with piano alcove, plus inviting LR with beam ceilings, 3 carpeted bdr. plus bath, upstairs, low down payment, no agents. 383-7263.

A.H.O.P. VIEW
Directly from builder $45,000 down payment only $1250. Lovely 3-bedroom, with balcony, over 1300 sq. ft. living area. Lovely kitchen with appliances. Lots of parking in quiet Colwood area. 8 per cent mortgage. $1250 down. Around $215 monthly payments. Phone 478-7969.

ESTATE SALE
Older but not dated. A comfortable home plus "in-law" accommodation in basement. Two bedrms on main, fireplace in living room, large separate dining room. Good lot — 70 ft. frontage. Try your offers to $54,500. 388-6691 PETER MASON 477-9318 ROBERTS INVESTMENTS LTD.

CAMEO CUL-DE-SAC
Comfortable clean two bedroom, full basement, wall-to-wall carpet throughout, large living room with fireplace, large kitchen with dining area, drive in garage, sundeck on 60x165 nicely landscaped and gardened lot. Good value at $59,700. 479-0078.

HOUSE FOR SALE, BY OWNER, near Langford Lake, close to all schools and shopping centres, three bedrooms, full basement and wall-to-wall. 478-0229.

PRIVATE SALE
3-bedroom, full basement home, on large lot, in rural setting, walking distance to new hospital. Early possession. Price $59,000. 479-3394.

LOVELY OLD FAIRFIELD HOME (1912 vintage). Your choice large family residence or legal duplex. $58,000. John Shaver 388-5911, Douglas Realty. MLS 30163.

250 HOUSES FOR SALE

Island Homes Ltd.
2504 DOUGLAS 386-7545

Beautiful Broadmead OPEN HOUSE SAT. 2-4 4501 EMILY CARR
This unique home of over 2,400 sq. ft. is on one level with a sunken living room and tremendous family room with 2nd fireplace off the kitchen — expensive carpeting, sauna, built-in vacuum and much more. Barry Thorndycraft 386-7545 or 477-8487.

Better Than New 3 BDRM. HOME IMMED. POSS. PRICE $60,000
OPEN 1:30 - 4:30 SAT. 2932 BOLANNE PLACE GOLDSTREAM PARK
3 yr. old three bedroom home located on lovely treed lot. Situated at end of cul-de-sac. 1250 sq. ft. so all rooms are spacious. Full basement with 2nd fireplace and 3rd bathroom. H. Mitchell 479-4818.

WATERFRONT PORTAGE INLET
Watch the beautiful sunsets from your fantastic sundecks — open and covered with built-in barbecue. To cool off slip into your 16x32 ft. indoor swimming pool. This one owner 2 bedroom home has a rec room and ½ bath on lower level and is situated on a quiet no-through street with gently sloping grounds to 60' of waterfront. Price $10,000. MLS. Barry Thorndycraft 386-7545 or 477-8487.

SOOKE
Close to golf course, three bedrooms, two fireplaces, master BR en-suite, high daylight basement custom built, two years old and like new. Priced to sell at $49,500. MLS. BILL PALFREY 386-7545, 598-4210

STARTER OR RETIREMENT
Solid 3 BR home in immaculate condition in a choice quiet area. New carpet in living & dining area — fireplace. Sliding glass door from bright kitchen onto sundeck overlooking the fenced back yard with fruit trees. High basement with rumpus room — 2 pce. bath, laundry area, new furnace — drive-in garage. VACANT, owner transferred. Listed at $56,900 MLS. Just call RON CROW 592-4989 anytime.

SOOKE
Lovely 3 bedroom 2 year old featuring ensuite plumbing — sundeck — 2 fireplaces — family room — large lot. High bright developed basement. Excellent home — immaculate — owners anxious and will look at reasonable offers — Asking $54,500 MLS. BILL PALFREY 386-7545 or 598-4210.

A.H.O.P. FINANCING COLWOOD
STRATA DUPLEX
Very attractive 3 bedroom, lovely brick fireplace. $44,150 with down payment and monthly amounts geared to first home owner. Gov't grant can further reduce down payment.
ONLY TWO LEFT AT THIS PRICE
Call BILL PALFREY 598-4210 or Island Homes Ltd. 386-7545

Century 21 J. D. BOSDET

FAIRFIELD OPEN 1:30-3:00 SAT. 1463 THURLOW
2-3 bed, full bsement. L.R. with fireplace, plus newly redecorated. Fenced yard. Try your offer on 53,900. MARY MOODY 652-5681 388-4455

OPEN HOUSE SAT. 1:30 - 4 10010 Chicory Pl. (Off Henry)
THIS SIDNEY HOME REDUCED $4,000.00! WELL CONSTRUCTED. SPACIOUS (OVER 1560 SQ. FT.). 3 BEDROOMS UP AND 4TH. PLUS NICE REC ROOM IN LOWER LEVEL. CLOSE TO ELEMENTARY ON CUL-DE-SAC. IT'S A SUPER BARGAIN AT $53,900 AND AN ABOVE GROUND POOL AS A BONUS. JEAN LAMBERT 656-3426 ED KRAFT 656-3669

OPEN HOUSE SAT. 1:30 - 4 10035 Cotoneaster (Off Mills)
2-BEDROOM IN SIDNEY. ONLY 5½ YEARS OLD. BASEMENT ROUGHED IN FOR 3RD BEDROOM, REC ROOM AND BATH. QUIET CUL-DE-SAC CLOSE TO SR CENTRE. VENDORS TRANSFERRED. NOW LISTED AT $53,900. ED KRAFT 656-3669 JEAN LAMBERT 656-3426

BARGAIN!
DANDY STARTER. CLEAN 1-BR, FP IN LR, WW, LARGE KITCHEN WITH RANGE AND FRIDGE. LAUNDRY. LOTS OF STORAGE. 56x102 LOT, ZONED DUPLEX. PRICED AWAY BELOW ASSESSMENT AT $33,000. ED KRAFT 656-3669 JEAN LAMBERT • 656-3426 CENTURY 21 J. D. BOSDET LTD. 388-4455

LANSDOWNE Properties Ltd

OPEN HOUSE 2009 SEAMOUNT SAT. 2-4 P.M.
Go out Stelly's X Road to Seabrook then turn up Seamount to view one of the nicest homes in Central Saanich. Full price with 3 appliances included, $66,900. AXEL PETERSEN 592-2431.

GET A STARTER $35,900-$43,900
I have several 2-bedroom homes for sale in the Victoria area. If you are looking for your first home, let me help you get started. Call: ALAN PETERSEN 386-0652 or 592-2431.

2 GREAT HOMES IN FAIRFIELD
1. $45,900. 2 bedrooms, living room with fireplace. Kitchen with eating area, laundry room and 4-pce. bathroom. Full basement. Beautiful lot on quiet side street.
2. $48,900. 2 lge. bedrooms, generous living room, sep. dining room, charming older kitchen, 3-pce. bathroom. Needs a little work and paint.

Try your offer the vendors may carry some second mortgaging. CALL: PATTIE or PETER BARDON 592-2431 or 384-3947.

CHOOSE A DUPLEX
2 locations — three 3-bedroom units, 852 Old Esquimalt Road, 568 Phelphs Avenue. $43,000 to $54,000. Newer home living at a price you can afford or a sound investment for the future. Phone: TOM McCLUSKEY 592-2431 or 598-7689.

ONE LEFT
1 AHOP duplex unit left, close to bus, $45,000, 8% mortgage, payments from $200 per month. Includes 2 appliances or your choice, W-W, fireplace, patio, 1½ baths, cedar fences, landscaped quiet lot, in subdivision. 385-5575 anytime!.

BY OWNER
View property, 3 bedroom house on nearly 3 acres, overlooking Langford Lake. $72,500. 478-9301.

250 HOUSES FOR SALE

GARDNER REALTY Ltd
895 Fort St. 385-7721 (24 HR. SERVICE)

OPEN HOUSE SAT. and SUN. 1-4 99 CREASE
Come and see this beautiful 3-BR. full bsmt home with separate garage. Features LR with FP, new wall-to-wall, large modern kitchen with dining area and laundry facility. 3-pce. bathroom and 4th bedroom in bsmt. Priced to sell immediately at $49,900. 385-7721 Dale Briggs 592-3978

OPEN HOUSE
Garden Roof top overlooking the ocean possible in this unique new 3-bedroom townhouse. Many extras such as thermo-pane windows, 3 appliances, two 3-pce baths and a fantastic price of only $41,900. Don't miss this — SUNDAY 2 — 4 at 9-101 ST. LAWRENCE. 388-5464 Pager 709 385-7721 Vana Holmes

OPEN HOUSE 664 Strandlund Rd.
SAT. 2:00-4:00. Trade up to this 2-yr.-old well-built 3-BR home. Builder-Owner may accept your trade. Two floors of beautiful development. MLS 385-7721 OLIVE WEBBER 479-9661

3 BEDROOMS $44,900
This large home in the Sears area features comfortable LR with slate FP and huge family kitchen (15x12), totally remodelled, complete with kitchen carpet. Full basement. Loads of off-street parking. Full attic ready for development. Call me for a viewing of this new listing. 385-7721 KENT MACLEOD 595-4273

1802 BELMONT (STADACONA PARK)
Luxurious Suite, beamed ceilings plus four more suites in this lovely well-maintained character conversion with tall white pillars and an oak tree. Must be sold. $78,500. 385-7721 Cliff Salmond 477-3626

FAIRFIELD 4 BRS
Close to shops, school and park. This up-dated 2-storey, family home with separate DR and FP in LR has spacious rooms. Bathroom on each floor and full bsmt. Opportunity at $64,900. MLS. OLIVE WEBBER 385-7721 479-9661

CENTRAL SAANICH
APPROX ½ ACRE—VALLEY VIEWS
In area of executive homes only 1 blk from sea, this well-constructed 3-BR home has many fine features. Beautifully developed lot with 21 fruit trees and many varieties of berries. In demand area at only $76,500. MLS. OLIVE WEBBER 385-7721 479-9661

HEAVY EQUIPMENT OPERATORS
CHECK THIS ONE!!
Self-employed? This property offers a two-bay, wired workshop, plus storage shed and older renovated, solid 3-BR home on large, level lot. At $59,500. This property may be right for you. MLS. OLIVE WEBBER 385-7721 479-9661

UPLANDS BEACH DRIVE
This deluxe rancher features a very private yard to go with the spacious accommodation inside. LR with FP, DR, 3 BRs, 2 are large (15x14 and 16x11) with 2 3-pce bathrooms. Property has numerous beautiful pools and fountains, with beach access from park across street. Private viewings available on asking price of $135,500. MLS. 385-7721 DALE BRIGGS 592-3978 385-7721 AUDREY MONT 598-7598

FAIRFIELD NEAR DALLAS VACANT
Offers invited on this white stucco 2-bedroom, plus 2 in the high basement. Fireplace, hardwood floors. MLS. Asking $53,500. 385-7721 CLIFF SALMOND 477-3626

1811 SQ. FT. SPLIT LEVEL
This quality 3 yr. old split level has quality written all over it. From the white rock planter in the foyer to the 6" decorator tiles in the kitchen. Large L.R. with F.P., separate D.R. Bright kitchen with built-in dishwasher. 21 ft. rec. room plumbed for wet bar. 3 BDR., 3 bathrooms and a den. 16 x12 wired workshop and double parking pad. Only 15 min. from town. Priced right at $65,900. Call me for a private showing. 385-7721 KENT MacLEOD 595-4273

WINTER DRABS
Will fade away in this bright clean 2 Br bungalow. New stucco, gutters, interior plaster, carpets, family kitchen and bathroom. Unique brick FP and stained glass window in LR. Lot averages at 50x150. Close to shopping and bus. Priced to sell at $43,900. MLS 385-7721 KENT MacLEOD 595-4273

4 YEARS OLD PLUS IN-LAW SUITE $64,900
This immaculate 3-bdrm. home in the desirable Mt. Tolmie area is priced to sell. Rock walled terraced gardens surround large slate patio with unique BAR-B-QUE, combination smoke house and grill. Attached workshop and loads of extra paved parking. Please call for private viewing. 385-7721 KENT MacLEOD 595-4273

PANORAMIC CITY VIEWS
Are seen from this character home plus 3 BDR in-law suite. Large living room and dining room combination is highlighted by a unique birch FP. Big, bright and clean can only describe the huge family kitchen. Three different types of apple trees in the secluded backyard. New water tank, bathroom and BDR carpets last year. Located on a quiet dead-end street convenient to town. Price to sell at $54,900. 385-7721 KENT MacLEOD 595-4273

SEAVIEW
You are invited to view this brand new family home (1500 sq. ft main floor), located in a quiet area of fine homes in Gordon Head. There is an unobstructed seaview from the L.R., D.R. and kitchen. Superbly built by Schmid Const. It features 3 BRS. with 3-pce. ensuite. Luxuury broadlooms throughout, solid oak kitchen cabinets by Merit, separate utility room next to bedrooms, thermopane windows, and heavy insulation. The out of ground basement is ready for development as to your needs and taste and has roughed-in 2nd fireplace and 3rd bathroom. ASKING $115,000. An exclusive with: 385-7721 BILL WEISS 598-8443

DUPLEX WITH PRIVACY
2595 Empire St.
In Victoria, overlooking the city, 1,250 sq. ft. finished, 400 sq. ft. basement, 3 bedrms, 1½ baths. Choose your own colors. Close to downtown, schools shopping. Assisted Home Ownership Program. As low as $1250 down and low monthly payments. 652-4325 or 384-8075 Pager 243.

REDUCED TO $42,500
Gorge area home. Low DP. 2-bedrooms up, 1 in basement. 386-2654.

250 HOUSES FOR SALE

Century 21 MAYFAIR REALTY
Mayfair Centre 386-2955

NOW OPEN 6 DAYS
For I.C.B.C., Real Estate and Insurance WED., THURS., FRI. TO 9 P.M. AND ALL DAY SAT. WE'RE HERE FOR YOU

OPEN HOUSE SAT. 1-4 P.M. 1530 McRAE
This lovely new bungalow features 3 bedrooms, quality carpeting, expensive custom cabinets, double glazed windows, extra storage. Exclusively listed with GEORGE PARSONS, 386-2955 or 598-3847.

OPEN HOUSE SUN. 1:30-4:30 685 PEARS RD.
FOR THE GOLFER
Metchosin area, custom built 2-bedroom home overlooking golf course and view of Olympics. The kitchen is a housekeeper's delight, dining and living room in-line, attractive fireplace, W-W carpet and drapes, greenhouse included. Asking $65,000. Call TED CHARTRES, 386-2955 or 385-5508.

OPEN HOUSE SUN. 1:30-4 3382 COOK ST.
Price reduced to $58,900 on this spacious 4-bedroom home with full basement and deep secluded lot. Extra large dining room with built-ins plus family size kitchen with eating area. Knotty pine laundry room, rec. room and workshop in basement. MLS 29561. LEIGHTON NOBLE, 386-2955 or 721-3047.

OPEN HOUSE SUN. 2-4 No. 19 - 1741 McKENZIE
RACQUET CLUB
Exceptional townhouse close to everything. Den with fireplace, living room, 3 bedrooms, 2 baths. Offers to $54,900 includes fridge, stove, dishwasher and all drapes. MLS. DAVE MARSHALL, 386-2955 or 384-8948.

THETIS HEIGHTS
Beautiful 4-level split with commanding view. Brick fireplace, 3 bedrooms, 2 baths, large rec. room, double carport, 3 years old. MLS. Open to offers at $69,900. DAVE MARSHALL, 386-2955 or 384-8948.

HIGHLAND COUNTRY
2.6 acres, 2700 sq. ft., 2 bedrooms, gourmet kitchen — approx. 300 sq. ft. Roman bath and sauna, 18x26 heated pool and sundeck, intercom system and much more. Asking $79,500. MLS. Call TED CHARTRES, 386-2955 or 385-5508.

PRICE REDUCED TO $64,900 OPEN TO OFFERS
Lovely 3-bedroom home with full basement in Lakehill area. Completely renovated including new carpet, new kitchen cabinets, new roof, etc. Beautifully finished rec. room 31x13.10 in basement plus finished laundry room, 3-pce. bath and workshop. This is a family home let me show it to you today. MURRAY TOFFELMIRE, 385-2955 or 382-2267.

NEW CEDAR & STONE
Quality built 3-bedroom home with accent on wood. Large living room with white brick fireplace and vaulted beam ceiling, separate dining room, family size cabinet kitchen. Front deck. Double carport. Large lot overlooking agricultural land. Priced to sell at $57,500. Exclusive with PETER SYKES, 386-2955 or 382-3216 or GEORGE WALL, 386-2955 or 477-0548.

IT'S A GEM
Lovely no-step close-in bungalow. 2 bedrooms, large living-dining room, beautiful bright kitchen with spacious eating area. Secluded back garden, spacious garage. MLS. Only $54,500. GEORGE PARSONS, 386-2955 or 598-3847.

QUALITY LIVING
Enjoy the pleasure of your own fireplace in this lovely 2-bedroom unit. Quality Crestwood kitchen. Lots of closets for storage, large master bedroom with ensuite, ample dining area. Bright and Spacious. Attractive decor. Situated on quiet area in Fairfield. See this now. MLS. Only $47,600. GEORGE WALL, 386-2955 or 477-0548 or GEORGE PARSONS, 386-2955 or 598-3847.

YES YOU CAN
Move right into this 3-bedroom charmer in great Oaklands location. Large, fully fenced lot. One bedroom on main with 2 more up. Separate utility room, dining room, new exterior paint. Interior paint needed. $51,500 MLS. PETER SYKES, 386-2955 or 382-3216.

CITY SPECIAL
For those that prefer the convenience of a close in location. This spacious 2-bedroom, 1200 sq. ft. basement home offers exceptional value for the money. Worth more, but priced at only $49,500. MLS 30070. Call GEORGE CHAN, 386-2955 or 477-3178.

HELP
I need a 5 or 6 bedroom, older character home in Victoria or Oak Bay area. This is a genuine request. Please call DAVE MARSHALL at 386-2955 or my home number, 384-8948.

RIM ROBERTS INVESTMENTS & MANAGEMENT LTD.
702-1175 DOUGLAS 388-6691

Great Location OPEN 2-4, SUN.
1954 Neil St. Located on southern Lansdowne slope, a real charmer. Pleasant living room with fireplace and bookshelves, large separate dining room, two bedrms on main, third down, master ensuite. Lots more room developed in bsmt. Pleasant garden with trees and shrubs. $63,500.

LOOK ME OVER
Older but not dated. A comfortable home, ideal if mum and dad are with you plus it's got a bright room plus kitchenette in bsmt. Two bedrms on main, fireplace in living room, separate dining room. Good lot — 70 ft. frontage. ONLY $54,500.

GREAT OUTLOOK!
Three year old bungalow, outstanding location, close to beach. Attractive stone fireplace in living room, view deck off. Good dining area and bright kitchen. Three bedrms — master ensuite. Good outlook from all rooms — some sea views. $82,500. MLS.

PASSMORE PLACE
Economic luxury. Spacious living and dining area with deck off. Quality fitted kitchen with built ins and very attractive breakfast area with sunny patio off. Three large bedrms up. Double plmg. Full basement. ONLY $52,900. MLS.

Cosy Cottage
A quiet cul-de-sac is the setting for this country cottage in town. It's not large — one bedroom, but it's very desirable. Good garden. Call us. It's great for starters. ONLY $44,900. MLS. JOE MANTON 382-5211 PETER MASON 477-9318

1½ YEAR OLD 4-BEDROOM home with views. Central Saanich. Owners moving. Buyers only please. $67,000. 652-4137.

250 HOUSES FOR SALE

Realtor Canada Trust

OPEN SAT. 2-4 1010 OLIVER
Excellent family home in prime area of Oak Bay. $65,000. ANNE EDGINGTON 595-5131 Off. Res. 477-4531

OPEN SAT., 2-4 6329 RODOLPH ROAD
Your chance to view a most impressive residence. This home care, and attention to fine detail will allow your family to enjoy the best of country living in modern luxury. If you require 4 bdrms, family room, pastoral view, double garage and so much more — you will approve. ML 30605. See it with JACK GRANT 595-5171 OFF. RES. 477-8772

OPEN SAT. 2-4 4530 MONTFORD CRES.
Cedar finished, vaulted ceilings, floor to ceiling stone heatilator fireplace in a spacious livingroom, solid oak cabinet kitchen, family room featuring heatilator fireplace, separate dining room, combination sitting room (FP) master bedroom, two-car garage, cedar finished exterior — a truly lovely home. ML 30675. JACK COOKE 595-5171 OFF. RES. 477-4842

OPEN SAT.2-4 1753 KENMORE RD. $64,000
Close to schools with extra parking. 4 Bdrms. (2 on lower level) 2 baths. Immaculate shape and beautifully decorated. Quality W-W, corner fireplace. New-exclusive. Courtesy to realtors. JEAN McMICHAEL 595-5171 OFF. RES. 477-9113

OPEN SUN. 2-4 10464 ALLBAY (OFF RESTHAVEN)
Waterview in a beautiful area ½ block to marinas — Onee owner, 9 yr. old home. Immaculate inside and out. 3 bdrms. (one on lower level) 2 baths. 2 outstanding fireplaces, rec. room in old English Tudor. Very well constructed and beautifully maintained all add up to one "special" home. Offers to $79,900. MLS 30317. JEAN McMICHAEL 595-5171 OFF. RES. 477-9113

OPEN SUN. 2-4 2034 SALEM (OFF NEPTUNE, OFF LANDSEND)
Reduced $10,000 and open to offers — view this Cape Cod 5-year-old home on over ½ acre of wooded countryside with waterviews. 4 bdrms. 2 baths, 2 fireplaces, kitchen with eating area and lge. dining room (both have patios). Now $94,900. MLS 31021. JEAN McMICHAEL 595-5171 OFF. RES. 477-9113

OPEN SUN. 2-4:30 No. 3—1464 FORT ST.
A Townhouse well worth looking at — convenient location near the junction. 3 bdrms., 2½ baths, fireplace, balconies, covered parking — well constructed, charming Tudor detail — $59,900. ML 30918. JACK GRANT 595-5171 OFF. RES. 477-8172

IDEAL PLACE FOR SMALL CHILDREN
Charming 2 Br. bungalow in Sears area. Generous hallway, leaded glass door into living room with fireplace, nice dining room, large kitchen. Den with stained glass windows. Full basement with rumpus room or third bedroom, drive-in garage. Lovely fenced in back yard with many berry bushes, a grapevine and fruit trees. At $55,000.00, a must to view please call: LORNE DOYLE 595-5131 Off. Res. 479-9894

IMMACULATE 3 B.R. HOME IN SEARS AREA
Living room with fireplace, dining room, full basement with den and a drive-in garage. A well maintained beautifully landscaped property at $61,500.00. To see this exclusive listing please call: LORNE DOYLE 595-5131 Off. Res. 479-9894

OCEAN VIEW ROAD
Near the Golf Course. Very clean 2 BR home in good area. New furnace, wiring, plumbing, roof, gutters and downspouts, very well insulated living room with fireplace, separate dining room. Full basement with drive-in garage. Easy care corner lot. This house is in mint condition. To see this exclusive listing please call: LORNE DOYLE 595-5131 Off. Res. 479-9894

TOLMIE AREA
This large home has an in-law suite. Each has 2 BR, living room with fireplace, separate dining room, kitchen with eating area. All the rooms are generous. "Lower suite has good elevation with separate entrance. There is lots of parking and a sundeck off the upper level. This is a prime rental area, Sears, Camosun, U-Vic. To see the new MLS at $63,590, please call: LORNE DOYLE 595-5131 Off. Res. 479-9894

UPLANDS PERFECT HOUSE— PERFECT VIEWS
Superbly constructed 3-BDR home on .563 of an acre overlooking the most beautiful beach in Victoria, mountains, and Oak Bay Marina. LR., DR., huge kitchen, and family room and patio level 63 ft. recreation room with fireplace and bar all overlook the sea. More accommodation for an in-law. Great house, great investment. For more details on quality features and viewing please call LILIAN McLEOD 595-5131 Off. Res. 658-8441

BROADMEAD COLONIAL $135,000
Beautifully decorated 4 or 5-bdr. home on sunny professionally landscaped level lot in Victoria's finest community. Tennis courts one block away. Ground level LR, separate DR, kitchen, and family room ideal for entertaining. Don't miss seeing this fine home. Call LILIAN McLEOD 595-5131 Off. Res. 658-8441

OAK BAY CHARACTER WITH SEAVIEWS
Finally here's what everyone's been waiting for. A beautiful older 4 bdrm. home in mint condition in prime area with partial seaviews. Separate LR., and DR., warm den with fireplace, cum study, modern kitchen, rec room with 3d fireplace in basement on a lot with secluded patio and fruit trees to compliment this fine home. Sept. 1st possession. $103,000. Exclusive with LILIAN McLEOD 595-5131 Off. Res. 658-8441

BUY ME!
1½ year old split level in excellent condition on ½ acre in an area of fine homes in Deep Cove. I can't be appreciated from the road so please make an appointment to see my 3 bdrms., 2 fireplaces, 2 baths with one R.I. Super kitchen and well treed private back yard. I must be sold and have been reduced. I am open to offers on $73,500. MLS 30179. JEAN McMICHAEL 595-5171 OFF. RES. 477-9113

MAKE AN OFFER
Low Down Payment? This is a nice little home with 2 bdrms. Could be 3rd small one. Hardwood floors and only 7 yeaers old for $45,900. MLS 28054. JEAN McMICHAEL 595-5171 OFF. RES. 477-9113

5 BEDROOMS
Large kitchen with eating area and big dining room. Present living room could be 6th bedroom. All in good condition on duplex zoned lot. New MLS 31297. $48,500. JEAN McMICHAEL 585-5171 OFF RES. 477-9113

250 HOUSES FOR SALE

SWINERTON'S REALTY WORLD

OPEN HOUSE Sun. 1:30-4:30 Mon. 1-3:30 1385 Vista Heights $46,500
this comfortable, renovated home offers further possibilities with a large roughed-in area upstairs and a full cement basement. Large kitchen has new cabinets and lino PLUS panoramic view of Olympics from eating area. New W-W in living rm, plus 2 bdrms. Separate garage on large lot. MLS 31237. JACK or SUSAN BETTS 385-2481, 477-4042, Pager 388-6275 No. 909

ESTATE SALE!! DRIVE BY 2311 HENRY AVE. (Sidney)
(Off Resthaven)
Mini Olde World Charmer
Asking $47,500
Dick James
385-2481, 592-2139

Just Listed Cute and Cosy
Modern 2 bedroom no basement cottage on Millstream. Good financing. Asking $44,500. DIRK OKKER 478-4501

Country Estate Acreage Elk Lake
Large 5 BR home placed in natural setting overlooking Elk Lake toward Mt. Baker. Fine quality home provides country style living with city comfort. Your own water supply. Cedar planking and stone facing with shake roof enhances this quality home at $155,000 everything goes. Early possession. Call LYLE WICKS 385-2481, 477-5151.

2-Bedroom Bungalow
Near Soltair Improved area close to school, bus, shops. $21,900. BOB CARTER 385-2481, 598-6143

3256 Milgrove
(Off Burnside nd Tillicum)
Reduced to $52,900
Immaculate, comfortable and tastefully renovated. Offers deluxe kitchen with large sundeck off and one bathrm. W-W in living rm with fireplace, eating area and 2 bdrms. Laundry facilities in full basement plus fenced garden. Close to shops and bus. MLS. JACK OR SUSAN BETTS 477-4042 385-2481 Pager 909 388-6275

Swinerton's Realty World

WESTMONT REALTY (1977) LTD. 388-4434
920 Hillside

BEAUTIFUL NEW HOMES
Ready for your immediate occupancy. 3 BR homes Custom Designed in one of the close new subdivisions (3 mile circle) to town.
VISIT OUR SHOW HOMES
1266 LONSDALE
OPEN HOUSE DAILY
1 P.M. to 5 P.M.
Personal Viewing Please Call: 388-4434 Arnold Marr 477-6233

OPEN HOUSE SAT. & SUN., 1:30-4:30 905 RICHMOND
DECORATOR SPECIAL PRICE REDUCED TO $49,900
This house must be sold. 1870 sq. ft. of solid old Victorian home. Plumbing and electrical has been upgraded. New W-W thruout. New ML 31094. 388-4434 ARNOLD MARR 477-6233

OPEN HOUSE FAIRFIELD-OAK BAY SUN. 1:30-4:30 P.M. 925 LAWNDALE
Very pleasant low traffic street east off Richmond. Recently modernized kitchen, separate laundry room, and 2 bedrooms on main floor, plus 1 or 2 down. New balcony overlooking private back yard. Only 24 years young and full of pleasnat surprises. Asking $59,500. New MLS 30941. 388-4434 MIKE PLIMLEY 384-8075 Pager 549

ESTATE SALE
No-step 2 BR and den in convenient location. Separate garage. Nicely landscaped. Appointment to view. 388-4434 ARNOLD MARR 477-6233

Century 21 WESTERN HOMES
1037 Cloverdale 386-3494

LAKEHILL OPEN HOUSE SAT. 1:30-4:00 P.M.
AT 4034 HODGSON PLACE. A REAL fantastic family home in a very desirable area. 4 bdrm., 2 baths, full bsm't and so MUCH MORE. COME SEE THIS excellent value at $62,500 MLS. For private viewing phone TERRY EDEN 386-3494 (24 hrs.).

HIGH QUADRA
New 6 bdrm. home set high on a rock in a nice area. Sound interesting? IT IS! Call BRUCE KLAVER or JACK DAVIS at 386-3494 (24 hrs.).

WATCH THE TRUCKS GO BY
Always something to see from this pretty post 'n beam family home.

OPEN HOUSE 4040 Lakehill Place
Sun. 1-4 P.M.
If you are more home conscious than location conscious, see this. SHIRLEY MOLLBERG 386-2911 478-5327 Homefinders, Wall & Redekop

OPEN HOUSE 890 LAVENDER SAT. 1:30-4:00 P.M.
All this — and only $49,900 — 5 Bedrooms! L.R. with fireplace, DR. in line. Kitchen with E.A. and built-in dishwasher. Full high basement with finished rec. room and extra bath. Large fenced lot and ample parking. Urgent sale reqired — Vendors transferred. M.L.F. JOAN HOPPER 652-3103 386-3547 City Brokerage Ltd.

OPEN HOUSE 1279 Reynolds Rd.
Sunday 1-4 p.m.
Delightful starter or retirement home in a good district. 2 bdrm, LR with FP, attached garage and workshop, fenced rear yard. 70x120.9. Excellent value at $49,900. MLS 31298. NORMA or HAZEL 383-7796 658-5656 Homefinders, Wall & Redekop 386-2911

250 HOUSES FOR SALE

Castle Properties Ltd.

OPEN SUN. 2-4
915 FORSHAW
WATERVIEW bungalow. Excellent STARTER or RETIREMENT. Few steps. Near water, golf, tennis, bus. CLARENCE WONNENBERG 386-6164 anytime.

PURCHASE PRICE
Your biggest problem? I have available a number of 2 and 3 bedoom homes priced in the low to high $40,000 range. Areas such as Gorge, Jubilee, Fairfield, etc. LOW DOWN PAYMENT POSSIBLE. Personalized service. For further information. DON'T DELAY — CALL TODAY! BOB KOHLRUSS 658-8360 or 386-6164 (24 hours).

2,600 SQ. FT.
$89,900
A very well appointed 2½-year-old home offering a decor you can relax in. The three upper bedrooms are all large with an extra on the main. Nice brick fireplace and many extras. Be sure to view this entertaining home with BOB KOHLRUSS, 658-8360 or 386-6164.

ESQUIMALT
2-3 bdrm. home on quiet street with view of harbor. Just rewired, low taxes, an ideal starter or retirement home. $44,750. Call 386-6164 or 477-7988 LARRY J. QUAGLIOTTI.

ALL GOOD BUYS
1—Close to Jubilee and just refinished this 2 or 3 bdrm home is worth looking at. New stucco exterior, new electric heat, new carpets. See it now at $47,700.
2—Just new on the market this 1½ yr old house has 3 bdrms, 1½ baths, L-shaped L.R. and D.R., nice fireplace, bay window, sundeck, carport. Asking $72,500.
3—If you want a bit of land and a nice rancher home see this 1.98 acres Sidney area. Just reduced to $89,900. LOUISE WILTERMUTH 477-6307 or Castle Properties 386-6164.

HOME & REVENUE
Older updated home, 4 or 5 bedrooms, plus 24x40' 5 yr. old double wide on large lot. Above ground filtered pool. Asking $67,000. Contact BILL KOZAK at 385-0035 or 386-6164.

$39,900
3 bedroom, full bsmt. home. Livingrm. wit hF.P. family kitchen, new bathrm, separate garage, fenced lot. Try your down payment. FREDDY STARKE 386-6164 or 479-3866.

2-FAMILY HOME
Ideal in-law situation. Large 3 bdrm. home, living-dining rm, gleaming oak floors. Completely rebuilt better than new. Plus completely finished 3 bdrm, kitchen, livingrm, bathrm. down. Over 2750 sq. ft. finished. Fernwood area. Try your down payment or trade. Asking $69,000. FREDDY STARKE 386-6164 or 479-3866.

PASTORAL PARADISE
Close to Wilkinson Road. Only 4 yrs. old and the price is low. $54,900. Three bedrooms, full basement with a nice view. Lots to say about this spotless dandy. BEN GREIG 386-6164 or 598-3105.

TAKE A GANDER
At $64,900 you won't regret looking at this 10 yr. old three bedrm, full basement with an extra suite. Two fireplaces. Lovely quiet area. Move in next week. For more info. Call BEN GREIG 598-3105 or 386-6164.

STRAWBERRY VALE
$39,900. Nice rural area but close in. Ideal starter. Farmland view. Sunny Garden. Close to Bus. BEN GREIG 386-6164 or 598-3105.

EXECUTIVES ONLY
I have several executive homes available for showing both new and character, tudor and contemporary on the Beach, Sea Views or Uplands seclusion. Prices ranging from $125,000. To view by appointment only please call SHANE BEFURT 386-6164 or 385-3664.

NATURE'S WATERFALL
Set before Veitch Creek Falls on 1½ acres of landscaped love. This unique 3 bdr. country home is a lifetime chance, for distinction. IT'S ALL HERE! Built-in and panelled kitchen, F.P. solid barn, full bsm't, seclusion, all at a value packed $72,900. Call "MIKE SWEENEY IS SERVICE" 386-6164 or 595-8780.

EXCLUSIVE N. OAK BAY
3-4 large bedrms, 4 split level home, built on quiet cul-de-sac with ⅓ acre. 2½ bath, family rm., separate entrance. Some view on super large sundeck. Asking $110,000. To view call LARRY J. QUAGLIOTTI 477-7988 or 386-6164 (24 hrs.)

4 ON FLOOR MAPLEWOOD
It's about time! 4 generous bdrms on main floor offered in a super bright and clean home nestled close to Cedar Hill Golf Course. Loaded with great extras like finished fam. and rec rooms, hand crafted cupboards, sliding glass to big 12x20' sundeck — for more info on this exciting property, call "MIKE SWEENEY IS SERVICE" 386-6164 or 595-8780.

DEEP COVE
Only $89,900. One-year-old fourbedroom, three bathrooms, large recreation room, library, sundeck, carport and all on a lovely treed half acre in a nice quiet area. Lots more to tell about this new ML. Quickly call HAROLD WARE 385-1580 or BEN GREIG 598-3105, or 386-6164.

the Permanent — For Sale

1125 DOUGLAS ST. 382-9191

WEEKEND SPECIALS
1. $51,500, Quadra-Hillside. Darling 2 bedroom home, large living room, lovely kitchen with eating area, nice family room in full high basement.
2. $53,500, Saanich West. 3 bedrooms on main, one in full basement. Nice fireplace in living room, dining room, bright kitchen, large ot. Drive-in garage.
3. $59,900 character home in Victoria. Lots of charm! 2 fireplaces, large family room in full bosement. Developed attic. Lost of parking in double garage. Living room, dining room, 3 or 4 bedrooms.

For information on above 3 ads call: 382-9191 IRENE VAN 592-9194.

INVESTIGATE VALUE MAKE AN OFFER
Spacious 2 storey family home large rooms thru out, immaculate condition, wall to wall carpeting, full basement, workshop, garage. 4 beds up, modern baths and kitchen with built-ins. All services updated, new roof and gutters. Central Victoria convenience, apartment zoned property. All offers considered on reduced price of $55,900. ML 29047. 382-9191 HERB McDannold 384-6768.

SAXE POINT REDUCED
Exceptional strata duplex, unique in appearance and design. Heavy shakes, leaded glass, brick and cedar. One bedroom on Main plus 2 large bedrooms up. 16' 1 living room, separate dining room, bright kitchen with eating area, 1½ baths, BBQ patio, landscaped etc. Convenient to all amenities. Reduced to $55,900. ML 29865. Early possession. Call: 382-9191 HERB McDANNOLD 384-6768.

THE PERMANENT

$46,000
Quiet dead end street. Parks, schools, bus near by. Fireplace in master bedroom, sunken living room, fully carpeted, Lake Hill area. Phone 479-6514 after 6 p.m.

National Trust Realtor — 3108 SHELBOURNE 595-2121 — 3960 QUADRA 479-7161

OPEN HOUSES

1823 SAN JUAN
SUN. 2-4 P.M.
Architecturally designed, this 2 year old beauty offers the ultimate in space and convenience. Sunken living room with stone fireplace and vaulted ceiling. Beautiful kitchen with adjoining family room. 4 bedrooms. 3 bathrooms, rec room with fireplace plus a large billiard sized games room. Double carport, shake roof and fenced yard. Vendor willing to carry financing. ML 30611. $117,000. JUNE HOUGHTON 477-6185, OFF. 595-2131.

SEA VIEWS
7934 PATTERSON
SAT., SUN., 12-5
Turn the double sundeck, living room and kitchen — brand new home 1266 sq. ft. main floor—thermo pane windows all comfort areas — 2 fireplaces (L.R. brick heatilator) —3 pce. ensuite (Shower) large kitchen — located on quiet cul-de-sac, Central Saanich, full price $69,900. R.W. RHODES 479-9241 PAGER 388-5464 728. OFF. 595-2121.

MT. DOUGLAS AREA
4410 SHELBOURNE
Sat., Sun., 2-4:30
Attractive Tudor style home with shake roof and located in nicely treed area. Features, sunken living room with bay window and rock fireplace — dining room with sundeck off. Modern kitchen with breakfast area. Three nice size bedrooms (master ensuite) four pce. vanity bath plus three pce. bath down. W.W. carpet on main floor. Four bedroom almost finished down. Home is in mint condition. Asking $72,900 with terms. To view phone: DON CLARK 592-6651, OFF. 595-2121.

OPEN HOUSE
7767 BRUCE GRDN.
SUN., 1-4 P.M.
Saanichton. 3 year old home, large livingroom, dining room, family kitchen, 1½ bath, 2 firepaces, 3-5 bedrooms, full basement. Asking $63,500. Open to offers. MLS. ANNE HOWARD 652-3206 J.D. BOSDET LTD. 388-4455

FAIRFIELD
1. 2-3 bedroom home, full basement. Completely redecorated thru, fenced lot. Asking $53,900. MLS. EXCLUSIVE
2. Rancher on almost ¾ acre with excellent potential 3 bedrooms, formal dining room, sunken living room with brick fireplace, family room with Franklin. ALL CEDAR
3. Home on 1-3 acre with view of mountains, sea etc. in John Dean Park. Open Sunday 1-3:30 at 8814 Pender Park Drive. Come view this beauty. MLS. $135,900. .83 ACRE
4. With this charming 2 bedroom ranch bungalow. 2 bedrooms L.R. with fireplace, dining room, large utility room. Separate garage. Priced to sell quick at only $62,900.
5. 3 bedroom townhouse in Sidney reduced to sell at $41,900. Near the sea. Call.

MARY MOODY 652-5681 ANNE HOWARD 652-3206 CENTURY 21 J.D. BOSDET LTD.

A.E. LePAGE WESTERN LTD REALTOR

OPEN HOUSE
SUN., 1:30-4
1226 EFFINGHAM
Older 3 BDR home on corner lot close to shopping, schools and bus transportation. Full high basement with washer and dryer hook-up. Vendor very anxious and will look at all offres. JOHN MACDONALD 386-6331 or 384-9160.

ROCKLAND—$120,000
A prestige home situated on a quiet cul-de-sac in a most desirable area of Rockland. The beautifully landscaped garden is completely fenced and includes a pool on the southern patio. The LR and DR are designed for gracious entertaining. There are 5 BDR, 4 baths, plus a recreation rm. in the high, bright basement. A marvellous home at a realistic price. For more information or appointment to view call: JEANNE CAVAYE 386-6331 or 598-6954.

Green Acres

4½ PER CENT
EXCLUSIVE RESIDENTIAL
HENDERSON REALTY LTD. 385-9741 (anytime)

OPEN HOUSE SUNDAY 1:30-4:30
611 SANDRA PL. (SELWYN ESTATES)
Sparkling new 3 bdrm, 112 sq. metres (1200 sq. ft.) L-shaped living-dining room, feature fireplace wall, 1½ baths and quality wall of wall. Full cement bsmt. Attractive cedar exterior siding. Must be sold. Asking $62,500. MLS 29877. BILL McCARTER 592-3970

UNOBSTRUCTED SEAVIEW METCHOSIN
Superbly constructed 3 Br residence on large manicured lot. This home offers all modern conveniences: intercom, R.I. central vacuum system, formal dining room. A dream come true. Home can be shown by appointment only. 3944 Circle Drive. Offered at $82,500. 477-1841 Dick Strobl 477-0450 Block Bros. Realty Ltd.

OPEN HOUSE
Gorgeous House!
4483 MAJESTIC
SUNDAY 2-4
$67,900
Landscaped, eleven year old custom built home. Oak floors, oil bills below $150 per annum. 4 bedrooms. 29 ft. family room. Separate office with reception foyer. Well equipped workshop, etc. plus more etceteras! Do reserve time to inspect thoroughly. View with LYNETTE DELEHUNT. WHYTE & GOWER 592-2407 OAK BAY PROPERTIES LTD. 2227 Oak Bay Ave.

OPEN HOUSE
SAT., SUN. 1:30-4 P.M.
3-bedroom, 3-year-old home, $58,900. Full basement, quiet street, close to schools. 1867 Doney Rd. 652-1248.

BLOCK BB BROS.

OPEN HOUSE 7217 KIMPATA
Off Verdier (Brentwood) SUNDAY 1-3. This house is a two storey with five bdrms. upstairs. Ideal for working parents and in-laws living together or a large family needing a 4200 sq. ft. house. Worth your inspection. Offered at $129,000. We want your offer on this fabulous unique house. 386-3231 OLIVE L. MARTIN 479-8913

OPEN SUNDAY UNDER ½ ACRE
1 to 3 P.M. — 1206 MARCHANT RD. — Value and gorgeous accomodaton, 1824 sq. main floor, living rm., family rm., fireplace, dining rm., 2-4 pc. baths, full bsmt., rec rm. A builders own home. $79,900 OR offers. 386-3231 BOB HAHN 595-1642

CORONATION JUBILEE HOSPITAL
2 Bdrm. excellent house for young cuple or retired. Florida rom off kitchen, greenhuse, carprt. Asking price $47,900. 386-3231 OLIVE L. MARTIN 479-8913

3 Yr. old, 3 bdrm. split-level, located in the city clse to shopping, schools and bus. Asking $63,900. 386-3231 DON MILLS 478-6139

MILL BAY $59,500
.9 Acres with sea views, fruit trees and lawns with irrigation water, and a well kept 2 bdrm., full bsmt. home, a garage and tool shed. Bsmt has rec room, 3 pce. bath, 3rd bdrm. and workshop. 386-3231 D. R. NELSON 743-4988 386-3231 DON MILLS 478-6139

WATERFRONT
Near Sidney reduced to $90,000 on one-third acre this new, completely finished home, 1284 sq. ft. on each floor is ready to move into. Try your trade. 656-5584 Ben Richardson 656-5958 656-5584 TED PHILLIPS 656-5337

5 ACRES
3 Bdrm. home, swimming pool, 10 stall barn with exercise ring. 3 stall breeder barn. Outbuildings. $175,000. 656-5584 Ben Richardson 656-5958 656-5584 TED PHILLIPS 656-5337

CENTRAL SAANICH
10.68 acres of farms with 3 bdrms., full bsmt. home. Barn with stable, implement shed, greenhouse, much more. Call for further information or an inspection of this property. 656-5584 Ben Richardson 656-5958

1 ACRE
Maple Road, North Saanich. 148 ft. road frontage, well and municipal water past property on road. $38,500. 656-5584 Ben Richardson 656-5958

SEMI-WATERFRONT
Near Sidney. Older 4 bdrm. home with deep lot, fruit trees. View of Mt. Baker. Reduced to $55,900. 656-5584 Ben Richardson 656-5958 656-5584 TED PHILLIPS 656-5337

OAK BAY 4 BDRMS.
A rare find for the family. Gracious and spacious. AT LAST a dining rm. large enough for a massive suite, 2 bathrms., hardwood floor and some development in the full bsmt. All Oak Bay conveniences close at hand. Asking $83,900. 386-3231 ETHEL HARVEY 479-4233 Pager 388-6275 No. 461

GENTLEMEN FARMER
Rural livving plus extra revenue, 2½ acres f pastureland fenced and cross-fenced with pond. 2,900 sq. ft., 3 bdrm., 2 baths, ranch style bungalow — 2 car garage — large paved parking area. 512 sq. ft. near new barn. 28 fruit and nut trees. Modern 2 bdrm. bungalow rented. $149,900. 386-3231 Russ McDowell 382-7930

ENTERTAINMENT
It wuld be a delight in this contemprary Broadmead home. 4 bdrms., den, family room and separate dining rom. 3 baths and an impressive skylighted entrance of slate and brick round a landscaped rock garden. Hot water heating and the kind of privacy you will enjoy. $165,900. 386-3231 BING RICHARDS 385-3806

FROM BAKER TO THE OLYMPICS
The kind of view from this 3 bdrm., full bsmt. home, 2½ baths 2 freplaces (1 rughed in.) Well landscaped lot and farms on 2 sides, Asking $68,500. 386-3231 BING RICHARDS 385-3806

4 OR 5 BDRMS.
3 pce. ensuite, rec room and a large lot in the Portage Inlet area Lts of off street parking. Low 60's. 386-3231 BING RICHARDS 385-3806

DON'T MISS IT!!
Spacious spotless four bdrm. home onn easy care lot. Close to school, shopping and transportation. Asking $59,500. 386-3231 MYRNA McGEE 382-9329

GORDON HEAD $65,900
Lovely 3 bdrm. home, 1250 sq. ft. of quality connstruction onn an easy care lot. Only 1 yr. old. Easy financinng. Venndor willing to carry a 2nd mtge. Will trade your home. 386-3231 BASH SHARMA 479-4933

DUPLEX $55,000
Up and down duplex with 2 bdrms. suite on the main floor and one bdrm. suite upstairs. Close to all amenities and downtown. Low down payment could handle.

REVENUE $72,500
386-3231 BASH SHARMA 479-4933
3 Suites presently rented $150 per month each plus four bdrm. accommodaton for the owner. Very desirable location on a large corner lot. Low down payment could handle it. We can trade your house. 386-3231 BASH SHARMA 479-4933

BIG FAMILY—BIG HOME
Extra large 4 bedroom spilt level home has big kitchen with built-in dishwasher, large dining room, heatilator fireplace. 11,000 sq. ft. lot in easy walking distance to Langford shopping centres. Could be ideal for home hairdressing or similar income producing use. 478-5561 DAVE REID 478-7375

LOTS OF ROOM
Superb family home on Colwood cul-de-sac features up to 6 bedrooms or may be easily converted to ideal in-law use. Nicely treed fully fenced yard, greenhouse and sundeck for your outdoor enjoyment. $61,900. 478-5561 DAVE REID 478-7375

$4500 DOWN
Uniquely designed ½ duplex in the Metchosin area. Open LR and DR area with FP. 3 BR and bath downstairs, lots of storage. Well treed lot. Have a look inside, you'll be surprised at how spacious it is. Owner transferred so please view with 478-5561 MIKE MYERS 478-6349 388-6275 Pager No. 799

THREE IN COLWOOD
Drive by 2916 PICKFORD in beautiful Colwood Lake Estates. This home MUST BE SOLD. Well priced at $58,900. It won't last long at this price — so hurry and call Norma or Bill. MLS 31049. Another drive by — 490 OWENS. Note how close to a convenient store and to schools. Excellent value for only $54,500. MUST BE SOLD. Call Norma and Bill. Yet another drive by — 430 TERRAHUE. Note lovely new addition at rear and close proximity to schools. 5 BR'S. Good family type home. Vacant — vendor transferred and this home must be sold. MLS 29443. 478-5561 Norma Saunders 478-9182 478-5561 BILL LEWIS 478-5818

OPEN HOUSE 436 CHAPEL DRIVE (off Metchosin Rd., passed Duke Rd.)
SUNDAY 1:30 - 3:30. 1 acre, 3-4 BR cedar contemporary, $69,900. GAIL JENKINS the 478-5561 ORANGE BIRD 478-6468

BLOCK BB BROS.

GLEN LAKE SPLIT LEVEL
On a quiet street close to lake and elementary school. This near new home has a large beamed ceiling living room with floor to ceiling FP, nice dining room facing private back yard, 3 BR'S plus part finished bsmt. Asking $64,000. 478-5561 BOB PAUL 478-2477

SOOKE $32,500
Just about the cheapest you will find in the village. This 3 BR home would make an ideal starter or retirement property, must sell. 478-5561 BOB PAUL 478-2477

COLWOOD COMFORT
At an affordable price. 3 bedrooms, full basement, well landscaped. Home on a quiet street. FP and W-W, some HW. Priced to sell at $58,900. Call: 477-1841 Rene Bourdin 656-6220

STRATA DUPLEX
We have 2 brand new strata duplex units located in Colwood and Goldstream. Both units have 3 bedrooms, large back yard and lots of parking area. Low down payment to qualified purchasers. Priced right at $43,500. 477-1841 Ernie Charles 592-0046 Buzz Mainprize 658-8268

9 PER CENT MORTGAGE
Yes, that is what can be available to you when you purchase this delightful garden level studio suite. 1 bedroom, fully furnished. Only $23,500. 477-1841 Pat Forbes 477-0580

$52,000
Country home. Spacious 3 bedroom, reduced $10,000 for quick sale. Swimming pool, large treed lot. 477-1841 Pat Forbes 477-0580

EXECUTIVE TUDOR GORDON HEAD
Nicely appointed 3 bedroom full basement home. Living room has vaulted ceiling with massive brick FP. Separate dining room with sundeck off. Bedrooms are all a good size, master has ensuite bath. Some development down with Rl FP. Easy care well landscaped lot. 477-1841 KEITH KAYE 477-7545

3 BEDROOMS VACANT $37,500
Completely renovated and ready to move into. New foundation, aluminum siding. 50x120 lot. Low down payment. 477-1841 KEITH KAYE 477-7545

AN IDEAL STARTER
Clean and comfortable 2 bedroom full basement home in Tillicum area. Bright modern kitchen, new carpet and wallpaper throughout. Sundeck off kitchen. $43,900. 477-1841 Clifton Mak 479-0788

HAMPTON PARK
Very solid 3 bedroom home with extra room in basement. Eating area in good-sized kitchen. Drive-in garage plus parking for 3 more cars or your boat. Only $49,900. 477-1841 Clifton Mak 479-0788

$37,500
Immaculate cottage in quiet street near Gorge. Lots of character with its glassed-in sun porch, pantry, utility room and second bedroom in attic. Excellent condition including near new roof and H.W. tank. Separate garage. 50x133 ft. lot. 658-5794 Bill Remple 477-1841

National Trust Realtor — 3108 SHELBOURNE 595-2121 — 3960 QUADRA 479-7161

DON'T MISS THE BOAT
Now with funding cut off for AHOP Duplexes by CMHC, it wouldn't be long before all existing buildings will be sold. Ensure your future — buy now! With only $1250 down and B.C. Grant, your payments could start as low as $200 per month.

NOT EVERYONE
likes uniqueness. But if you like something different, but enjoy the quality, then I have a home that may be right for you. It has 2 bdrms., 2½ baths, separate dining room, heatilator fireplace in living room, large separate laundry room. Every room has something unique about it — wood carving finishing, extra lighting, feature walls and more. Located in the Marigold area at 3831 Grange Road. Open Sunday 1:30-4:00 p.m.

TRY $2000 DOWN ESQUIMALT
New 3 bedroom strata duplex, 1½ bathrooms, fireplace in living room, part basement. Payments could be as low as $310 per month, P.I.T.

FIVE BEDROOMS
Located in the Mill Hill subdivision with 3 bathrooms, two fireplaces, large rec. room, double carport, large kitchen with eating area. Make an offer in the $70's.

THREE BEDROOMS ESQUIMALT
Try $2200 down, for comfrtable home in convenient location, fireplace in living room, wall to wall throughout, storage area in attic, separate garage. M.L.S.

For information on any of the above call JOT HOME, 479-7161, office, evgs. 592-2130.

NATIONAL TRUST

YOUR OFFER
Is invited on this TWO FAMILY home. The VIEW on a clear day is soul expanding. Also it is on a large irreg. lot adjacent to a woodsy NATURAL PARK. The main living area comprising 1485 sq. ft. has 3 bedrms, L.R., separate family rm. with Redwood, VAULTED CEILINGS and pass-through window to kitchen. 1½ baths. On ground level is expansive, bright TWO BEDRM SUITE. Separate laundry areas. Workshop. BRING IN YOUR OFFER. Barb MacDougall 388-7557 or 384-8075 pgr 343.
Capital City Realty Ltd.

SUNRISE REALTY 595-3341

OPEN HOUSE SUN., 1:30-4 P.M.
997 Karen Cres.
near cor. McKenzie-Quadra
Charming 4 Bedroom Family Home with High View Private Lot Excellent Value at MLS $87,500
H. KEMPSTER 479-7796

REDUCED PRICE
Two bedroom, no-step starter or retirement home, living room with fireplace, dining room, garage. Offers wanted at new price of $45,250. Phone Doug MacKillop 384-0308. Frank Beamish Realty Ltd., 385-5113

REALSPAN PROPERTIES LTD. 1031 VANCOUVER ST. 388-6454

OPEN TO VIEW
1192 Craigflower
Sparkling 7-year-old on nicely landscaped lot. Three bedrooms up — 2 more down. Great starter or retirement home. Exceptional value at $59,800.
OPEN SUN. 1:30 - 4:00
E. R. BRIMBLECOMBE IN ATTENDANCE 388-6454

OPEN HOUSE Sat., Sun. 1-4 3313 ROLSTON CRES.
20 year old, no step Ranch style home, 3 good sized bedrooms, quiet cul-de-sac, off Burnside, behind Research Station. Close to bus, school and shopping. Reduced to $54,800. MLS 30724. WESTMONT REALTY (1977) LTD. 388-4434 Mike Pilmley, 384-8075 pager 549

NEW LISTING BY OWNER. YOU save on no commission, 3 bedrooms, modernized kitchen with new cupboards and sliding glass doors to sundeck, large formal dining room with fireplace. plate rails and built-in dining hutch. Huge partially developed loft, full basement, drive-in garage. Full of older charm, but all services modernized and new roof. Very easy care lot With veg garden and green house. Only $49,900. Call 388-5379.

BY OWNER
First time on the market. Beautiful 2-year-new 3-bedroom home. Excellent Gordon Head location — Near all schools. No expense has been spared in landscaping. Low mortgage interest — many, many extras. For Viewing phone 477-0553. Or drive by 2320 Hazelton Pl. Please no Realtors.

OPEN HOUSE
2-5 p.m. Sunday, 2604 Killarney, 1-bedroom, white cedar siding, nostep bungalow near Cadboro Bay Beach. Built-in farage, electric heat, leaded windows, venetian blinds, manicured 60x100 lot. Excellent enlargement possibilities. Private sale. Offers to $56,900. 658-8802.

PROFESSIONAL'S RETREAT
3 year old custom built Tudor on ¾ acre with creek. Near lake and wilderness park. Large living room with old brick fireplace, dining room with beams, sunny kitchen, 3 bedrooms, full high basement with rec. room, den with fireplace, workshop. Large sundeck. Many extras. By owner, no agents please. $82,500. 652-1277.

$48,500. THE FINEST VALUE WE know of! "555 Mountfield". Open house Saturday and Sunday, 2 to 4 p.m. Excellent 12 year old 2 bedroom home with full high basement, Stucco exterior, quiet location off Raymond and Whiteside. Call H. Hodgson 382-3835 or L. Thomas 478-6058. Douglas Hawkes Lt. 384-7128.

2-5 P.M. SUNDAY, 2604 KILLARney, 1-bedroom, white cedar siding, no-step bungalow near Cadboro Bay Beach. Built-in garage, electric heat, leaded windows, venetian blinds, manicures 60x100 lot. Excellent enlargement possibilitie. Private sale. Offers to $56,900. 658-8802.

$41,500
8-month-old ½ strata duplex, Langford area, 3-bedrms, fireplace, large fenced yard plus two appliances. 479-8332 or 479-7890.

CORDOVA BAY
A good house to raise kids. Three bedroom older house, school across street, one block from beach, bus at the door, close to shopping centre, large fenced lot, beautiful gardening area, fruit trees, reasonable price. 658-5345.

3-BEDROOM HOME, 1666 Cedar Avenue, Shelbourne-Mt. Tolmie area. Fireplace. separate dining room, compact kitchen, stove, fridge included. Garage, extra room, rumpus and laundry areas in basement. 592-0853.

STRATA DUPLEX, 2 or 3 bedrooms. Brand new, walk to town. $49,500. Owner 652-2176.

A.H.O.P. STRATA DUPLEX
Very low down. 8% financing. 479-5835, 479-8657

BY OWNER. 3 BEDROOM HOME in Gorge area. Sewing room and rec room, large deck, garage and workshop and greenhouse. 386-9536.

OPEN HOUSE
1-4 Sunday — spacious 3-bdrm. Owner, 2171 Allenby. No agents.

MT. TOLMIE AREA
By owner, 3-4 bedroom home, well maintained, large secluded lot, Cape Cod style, $60,900, 598-6446.

BY OWNER
3-bedroom, 6-year-old home, Langford Lake. Lower floor, partially completed. Stonework. $51,900. 478-7930.

GORDON HEAD
Three bedroom house for sale by owner. Phone 595-3983.

253 COUNTRY HOMES and PROPE7RTIES

COUNTRY CALLING?
The setting is COBBLE HILL. Large virgin lots (¾ acre) covered with mature CEDAR and FIR, ensure complete PRIVACY to each homestead — AND — nestled snug and smug is our BEAUTIFUL 1800 sq. ft. year-old cedar RANCHER. 3 Bedrms, 1½ baths, family room, HUGE KITCHEN with D-WASHER, carport and workshop. All as MODERN as tomorrow and only $64,900. Is the COUNTRY CALLING you? Then I suggest you call ME! EILEEN MARTIN 598-5144 477-7050 T. L. Mann & Associates Ltd.

OPEN HOUSE
742 Tiswilde
Sat. & Sun. 2-5 p.m.
Drive approximately 1 mile on Rocky Point and watch for signs. Country living for a family on this well treed acre in quiet area of Metchosin. Well built 1300 sq. ft. home with three large bdrms, 3 baths, separate D.R. Full basement. Good value at $67,900. MLS MRS. LENNOX MRS. MOORE 478-2563 382-8015 Homefinedsr, Wall & Redekop 386-2911

EXECUTIVE RANCHER
$139,000.00
Over 2500 sq. ft. of quality const. on main level. 4 or 5 bdrms. Sauna and en suite off master. Part bsmt. Feature honey onyx F.P. facing family rm., living rm., dining rm. and spacious kit. Den or office, utility rm. on main. Large patio. Drive-in garage. Combined barn, workshop and carport with 10'10" clearance. Extra paved parking. All this on 2 acres of fenced meadowland. Creek running thru property. Raise your own beef or keep horses. ML31004. SHIRLEY WILDE 478-2459, Canada Trust Langford 474-1234.

HOBBY FARM—CENTRAL SAANICH
5.56 acres of level meadowland, fully fenced. Stalls for 6 horses. Large workshop. Home approx. 3 years old with finished basement. Priced at $145,000. New MLS.
Kris Gudjonsson 721-3571 Knowles Realty Ltd. 384-8101

malahat realty ltd. P.O. Box 40 Mill Bay, B.C. 743-5525

MILL BAY SEAVIEW
A "Cumfy" Family Home. Approx. 1200 sq. ft., 3-43 bdrms, 2 baths, full bsmnt, which has equivalent to an "in-law suite" with sep. ent. On .64 ac., nicely landscaped, greenhouse. Large Sundecks with commanding SEAVIEWS. A clear title buy, priced right at $54,900. Asking Price. MLS.

Owners have moved and must sell this attractive 3-bedroom, ¾-basement, seven-year-old home. Set on ½ acre, serviced with community water. Ideal family property, completely fenced with good yard for children, with bus service to schools. Realistically priced at $49,500 for quick sale.

Shawnigan Lake
Well-built and very well insulated new home set amongst the trees on quiet cul-de-sac in Shawnigan. This home has 3 good-sized bedrooms upstairs and large living room with heatilator F.P., Dining Rm, well laid out kitchen and family room. Also large hobby room or den and enclosed double garage. All this for only $69,500.

DUNCAN Handyman's Special
Small one-level, 3-bedroom home on one acre in Duncan, presently rented, on municipal water. Possibility of subdividing into 2 lots subject to perc and municipal approval. Well priced at $36,000.

BUILDING LOTS!
3 seaview lots approx. ½-acre each. Community water. Septic tank and field installed on one lot. SHAWNIGAN LAKE. 1 Acre Approx. Excellent value area Jager Haus. Retired lady unable to carry out her business plans; anxious to sell! Offers invited on her asking price of $16,500. MLS.

NEW LISTING
A Rare Find, is this 7½-Ac. of Country Seclusion. VIEWS. Fenced, a number of outbuildings. Landscaped. AND One very Lg. Family Home that oozes with comforts. And a Comfy Log Home as well! View by Appt. Please. MLS.

MILL BAY RD.
This is a very Lg. Bldg. presently zoned non-conforming, but has great potential for a Home Occupation. Ample Storage facilities with lg. opening doors and nigh ceilings. BONUS . . . There are 2 within the building. Beautiful SEAVIEWS and a 12' access to the Sea. VENDOR WANTS A SALE! Asking $45,000.

Recreation Lot — Shawnigan Lake
On west side with power and drilled well. Approx. 1 block from beach. Owner asking $13,900.

Ideal Hobby Farm
Five sunny acres with 3 bdrm house and a big garage that could also accommodate chickens. Good water, low taxes, fruit trees, are some of the attractive features. Your chance to bring up your family in a rural atmosphere at a price you can afford. $69,900.

Price Reduced — Shawnigan Lake
Revenue home on approx. 1 acre with some lake frontage. Legal duplex has separate metres, furnaces and entrances. Has one 2 and one 3 bedrm unit. Live in one side and let the other side help with the mtge payments. $57,500.

Duncan — 1 Acre
Small 3 bdrm home on the property is presently rented. Municipal water. Possibility of making 2 lots subject to perc. and mun. approval. $36,000.

LOTS
2 Recreation lots at Shawnigan — one on the west side has drilled well, nicely treed, close to beach access — asking $13,900. The other lot is a small lakefront property on East Shawnigan Road — asking $9,500.
TOM BURGDE, 743-9398 LISA MADIGAN, 746-6990

SINCE 1887 Pemberton, Holmes Ltd. 1000 Gov't. St. 384-8124

3 METCHOSIN HOMES ON LEVEL ACREAGE
1—4720 William Head Road, $71,000, 2 bedrooms, 1.9 acres, perfect retirement in the trees. Good sea and mountain views. MLS.
2—4624 William Head Road, $96,500, 2 bedrooms, 5.9 acres, perfectly private, excellent for younger ambitious people, great potential, immaculate. MLS.
3—4644 William Head Road, asking $121,000, HORSE FARM, 3 bedroom, 2 fireplace, 2 bathroom, no step home, 3.77 acres, 9 box stalls, 4 paddocks, 2 fields, 200 ft. floodlit riding ring, excellent going family concern in the middle of Metchosin Horse County. DESMOND HOLMES 478-1227 or 384-8124

2 Metchosin Homes — Views, woods and hilly, 2 acres plus
A. 610 Libra — $71,500 or offer. Charming 2 bedroom cedar chalet ½ mile from Pearson College. Completely private. MLS.
B. 624 Libra — $107,000, LARGE home with tremendous views, big swimming pool, full high basement not yet developed; tremendous value.
DESMOND HOLMES 384-8124 478-1227

$51,900 FULL PRICE
Views, Views, Views. Country living near the Sea will be yours in this 3 Bedroom home, there are two Fireplaces, Beamed ceiling in the Living and Dining Room. Large lot. To view this home please Dial Cliff Stretch 477-0983 or 479-1667.
J. H. Whittome and Co. Ltd. Royal Oak Branch

HIGHLANDS
The ultimate in seclusion and craftsmanship are the features of this 2000 sq. ft. rancher located in the lush forests adjacent to Fork Lake. Just 20 minutes to City Hall. Approximately 8 acres of land and luxury features too numerous to mention. One of a kind. Genuine value $139,000. Exclusive with LEIGHTON NOBLE, 386-2955 or 721-3047. CENTURY 21 Mayfair Realty.

SHAWNIGAN LAKE
Six (6) Bedrooms. Three bathrooms. Living Room — Ceiling high Fireplace, Dining room with Fireplace. Very spacious modern kitchen. Rec. room. Den, Utility, High view lot overlooking the Lake and Village. Full price $71,900.00. Dial Cliff Stretch. 477-0983 or 479-1667.
J. H. Whittome & Co. Ltd. Royal Oak Branch

FAMILY HOME
Shawnigan Lake. Close to Village, beautiful private lot. Large modern home, 3 bedrooms, den, family room, 2 fantastic fireplaces, beautiful living room and dining room, lovely kitchen, sundeck, lovely kitchen, sundeck, 2 carports. Everything spacious. $76,900. ML. 382-9191 IRENE VAN 592-9194.
THE PERMANENT

HOBBY FARM
Beautiful 4.73 acres (in 2 parcels) on Glenora Rd., 2 miles South of Duncan, 1340 sq. ft. house, with 3 bedrooms, dining room, living room, plus area for 4th bedroom. Irrigation system, ideal for horses. Beautifully landscaped. Asking $72,900 will take clear title house as part trade. Owner 592-2615.

DEEP COVE ACREAGE
Sunny 2½ acres. Lovely easy care gardens, 18x35 heated Swimming Pool with charming 3 bedroom, 2 bath home and separate guest cottage, etc. Owner 656-6355.

COUNTRY LIVING EAST SOOKE
Delightful post and beam family home — two years old, over 2,200 sq. ft., approx. 1½ acres of nicely treed property — huge rock fireplace — open plan with charm galore — wrap round sun deck — workshop — garage lots of space for boats and trailers — something unique and secluded. Priced at $95,000. Phone Bill Palfrey 386-7545 or 598-4210 Island Homes Ltd.

HORSES
will enjoy the 2.49 acres of well laid out paddock and riding ring with two separate barns. The house is 1350 sq. ft. offering nice valley views from the living room with fireplace and separate dining room. The basement is fully developed, and could be a separate suite. Close-in country local. New MLS $109,000. Please call BOB KOHLRUSS 658-8360 or 386-6164 (24 hrs). Castle Properties Ltd.

Revolutionaries!
This 600 sq. ft. heated stucco building on 1½ ac. treed land is ideal as a meeting hall, studio, hobby shop or . . . Live in the unique 2-bedroom, split-level home and let the tenant in the cottage pay for the mortgage or the revolution. SPECIAL AT $72,500.
656-4000 K. DROST 656-2427 SAANICH PENINSULA PROPERTIES LTD., SIDNEY

COUNTRY LIVING
This spacious family home is set on a treed half acre in a quiet North Saanich residential area. Living room with fireplace, 3 or 4 bedrooms (master ensuite), and much more. Lovely seaviews and a woodsy atmosphere. MLS Mrs. E. Farquharson 656-5808 GORDON HULME LTD. 656-1154

OLD COWICHAN LAKE ROAD
HORSE LOVERS PLEASE NOTE — 4.23 ACRES, ROAD AND RAILROAD FRONTAGE, NICELY TREED AND PRICED AT $26,000. BILL PALFREY, 386-7545, OR RES. 598-4210. MLS. ISLAND HOMES LTD.

5 Acres New Home
4½ mi. from city centre, 1325 sq. ft., 3 bedroom, 1½ bath, full basement, double carport, $105,000. Call owner at 479-2577 or 478-3226. Open House Saturday and Sunday 1-4. 385 Ivor Road.

6.6 ACRES — ALMOST NEW 1850 sq. ft. home with open beam ceiling, slate fireplace, 3 bedrooms, 2 bathrooms, family room, workshop, two car garage. 14 miles from Victoria. Asking $89,000 642-5134.

NORTH SAANICH
Quality 3-year-old seaview home on 1 acre near the beach. Stable and pasture. $69,900. Owner. 656-5045.

SIDNEY REALTY LTD. Real Estate — Insurance Serving the Saanich Peninsula 656-3928

GORDON HULME LTD. SIDNEY-SAANICH PENINSULA 656-1154 2444 Beacon Ave.

SHAWNIGAN LAKE, SUMMER cottage, sunny big lot, $29,500. (terms), 479-6264.

256 WATERFRONT PROPERTIES

SUNRISE REALTY 595-3341

TWO WATERFRONT PROPERTIES
—1—
Exquisite property with app. 2 acres of lovely grounds and circular driveway. Spectacular views. Superb 6 year old residence with app. 3,000 sq. ft. of beauty and quality offered at:
$125,000
—2—
PARADISE
Ideal location for people who enjoy a sunny. cheerful home. Only 6½ years old and especially built for comfort. Offered at:
$78,500
W. G. MOORE 595-3341 479-3331

SINCE 1887 Pemberton, Holmes Ltd. 1000 Gov't. St. 384-8124

2 GOOD WATERFRONT PROPERTIES — THERE ARE NOT MANY LEFT
1. 4455 Parry Crossroad — facing south $195,000, 6 acres choice grassland, near the church.
A—Home of 1680 sq. ft. has 3 bedrooms, 1½ bath, living room, rec room, plant room, dining room and 2 fireplaces, 16'x32' heated enclosed swimming pool is attached.
B—Greenhouse of over 1,000 sq. ft. will keep Mama busy, and
C—High workshop of 1500 sq. ft. with walk-in cooler will keep Father busy after the office.
D—Land is all fenced, is high above the beach but staircase and tramway go down.
2. 2385 Anchorage Ave., ½ acre on Esquimalt Lagoon and bird sanctuary. Big price of $95,500 but a big house ideal for one large or 2 ordinary families on 2 floors with separate entrances.
DESMOND HOLMES 384-8124 478-1227

OPEN
SAT.-SUN., 1-4
6872 MARK LANE
(DURRANCE RD.—WILLIS PT. RD.)
Saanich Inlet. Easy slope to beach and 50 ft. deep water dock. Excellent 11 yr. old, 2 bdrms, 2 full baths and COTTAGE with bed-sitting rm, kitchenette and full bath. .25 ac of seclusion at $125,000. THE ZIEGLERS.

WATERFRONT
.55 Ac on Cordova Bay. Over 2040 sq. ft. home with 4 bdrms, den, 2 full baths PLUS separate shower rm. $145,000. ML30874. THE ZIEGLERS.

WATERFRONT
Complete privacy on over 1 ac. with accessible 203 ft of shoreline. City location, with residence comprising all amenities and 3 bdrms, 3 bathrooms, rec rm and den. $175,000. THE ZIEGLERS.

THE ZIEGLERS 592-1768 384-8075 PAGER 310 Seaspray Properties Ltd.

PROSPECT LAKE WATERFRONT
Post and Beam — 4 Bdrms — 2 baths —2 fireplaces — sep. dble garage. FP $95,000. RAY SMITH 384-8001 (479-7777 Res.) Royal Trust

COWICHAN LAKE RIVERFRONT. 5.50 acres on the Cowichan River with 300' of waterfront. Nice pool with parklike grounds. Rough road access, $34,500. 748-8556.

SUPERB WATERFRONT RESIdence, facing Gulf Islands on Roberts Bay, Sidney, 4-bedrooms, 2-bathrooms, 2 fireplaces plus den, by owner, price reduced, 656-6773.

200' WATERFRONT, 2 ACRES Sooke Basin, corner Norwach and Pim Head Road, $42,000. Victoria Press Box 294.

Secluded Ardmore Waterfront Home
$149,500 (New MLS)
Looking for a secluded waterfront property with the most beautiful sunsets in the world? Well this new listing has just that! Situated on .67 of an acre with 100' of waterfront (with boathouse) you'll be impressed with the views and the spaciousness of this terrific family home. Large living room, extra large dining room, spacious family room with f-p, all with terrific water views and much, much, more! Paved driveway with garage parking for 3 cars. For private viewing call: DOUG MENZIES 388-6454 479-6256 REALSPAN PROPERTIES LTD.

EXCITING
ONE OF A KIND
(Landsend Rd.). waterfront Dawson Way subdivision and waterview lots. Approx. 1 acre. By developer.
384-3155
R. Sartorius

$76,500
A great 2 bedroom home, ideal for retirement or a young family. .29 acre with over 67 feet of the finest waterfront on the Saanich Peninsula. Living and dining room have picture windows to the ocean with a sliding door to a concrete patio. Part basement, separate boat house for small boats, greenhouse and double garage. New ML listing, no sign. Please phone for further details. GRAY LAITE 656-5267 or SID HASLAM 477-1994 OFF. 595-2121 National Trust

LAKE COWICHAN WATERFRONT
Beautiful pebble beach facing southwest on Lake Cowichan, 238' of nice level frontage on 2.39 acres of land. 2 old buildings. Ideal for 2 families. Good value at $79,900. PLUS an adjoining vacant lot with 1.70 acres and 134' of frontage — again good value at $45,000. As water system and hydro passes through both properties. Phone Phil Le Mare res. 746-5460, or Wayne Griffiths, res. 746-6275 or office 746-5171. H.W. DICKIE LTD. 70 GOV'T T. DUNCAN, B.C. V9L 1A1

Duncan Realty Ltd. 300 BRAE RD., DUNCAN, B.C. 748-3156

Sansum Narrows
Boat access only. Ideal spot for your sumfer cabin or permanent home. Just minutes from Maple Bay by boat. Priced at $28,500. For more information contact Lorne Campbell at above or 746-6559.

METCHOSIN WATERFRONT NEW LISTING
1.67 acres of gently sloping land with a cosy 3 BR home offering superb views. A complete self-contained suite with revenue potential further enhances the value of this property. A horse lovers paradise. Offered at below assessed value. Asking $104,900. 477-0450 Dick Strobl 477-1841 Block Bros. Realty ltd.

EXECUTIVE SPECIAL SOUTH OAK BAY
ULTRA MODERN with spectacular sea and mountain views. Only a few months old, this four bedroom home has lots and lots of extras. Sunken living room, three yourself by phoning WALLY MILLIGAN 477-5144, or 384-8001 Royal Trust. Full price $197,000.

SAANICH INLET
Located on Mark Lane on west side of Saanich Peninsula, here is one of the last of the vacant waterfront lots in this area. High rocky lot with magnificent views. Deep water at shoreline. Price now $41,500, with terms. Wilfred Davis 479-1667 or 658-8884. J. H. Whittome & Co. Ltd. Royal Oak Branch

WATERFRONT LOT
.9 acre in prime Gordon Head with the most fantastic views of the Straits and Mountains. Asking $110,000. For more information call: HARVEY A. SIMONS 477-7284 (24 hrs) 477-2977 (Res.) D. F. HANLEY & ASSOCIATES

WATERFRONT HAVEN
4 yr. old charming log home situated on 9.6 acres of secluded waterfront suitable for artists, writers or just to get away from it all. Many extras include a caretakers cottage, fenced orchard and other fruit trees. Asking $177,000. Call now 386-3231 Russ McDowell 382-7930 BLOCK BROS. REALTY LTD.

WATERFRONT CORDOVA BAY
Superb seaviews, winterized cottage, steps to sandy beach. Asking $73,000. MLS 30979. MILDRED STAPELLS PEMBERTON, HOLMES LTD. 1000 Government St. 384-8124

SOUTH OAK BAY
1 year young, exclusive one of a kind home. 3900 sq. ft. on 2 levels, loaded with built-in conveniences, skylights, cedar and plush finishing throughout. For further information call 595-4175.

WATERFRONT
Must sell 2 lots overlooking Tofino Harbour, excellent view and commercial potential. 726-7037.

SUNNY WATERFRONT, NORTH Shore, Cowichan Lake, road, and sundeck, $30,500. 287-9479.

258 CONDOMINIUMS

WHY RENT?
A DOWN PAYMENT OF
$450
(With $1000 B.C. Gov't Grant)
A MONTHLY PAYMENT OF
$219.
(includes Principal, Interest, and Taxes)
INCREDIBLE PRICES
8% AHOP MORTGAGE
AND AN INCOME OF
$700
QUALIFIES
You to Buy a Condominium Home at
Princess Maquinna
830 Esquimalt Rd.
COMPARE PRICES
1 bedroom from $28,900
2 bedroom from $34,700
2 bedroom and den from $35,600
AND WHAT'S MORE
we look after ALL LEGAL COSTS. Drapes, continuous clean Hot Point range, deluxe frost free fridge, balcony and sundeck, recreation facilities ARE ALL INCLUDED IN THE PRICE.
OPEN WEEKDAYS 9-12 and 1-4:30 SAT. and SUN. 1-5 P.M. EVENINGS by Appointment
BYRON PRICE & Associates 385-2458

$22,900
"Nifty" little strata home at 848 Esquimalt Road. Cheerful and bright, 2nd floor, east side. Large LR-DR area, small bedroom, deluxe kitchen and bath. Large walk-in storage room in suite. $35.58 per month includes heating, garage parking, rec room, etc. ML 31148. ROY ANDERSON 385-3435.

ORCHARD HOUSE
667 Michigan St., near Beacon Hill Park. Spectacular seaview, 14th floor. S. side. Beautiful 1-BR unit. Asking $32,900. Anxious! Any offers? ROY ANDERSON P.R. BROWN & SONS LTD. 385-3435

2 BEDROOM CONDOMINIUM, top floor, sea and mountain view. Near all amenities. $33,000. Owner 386-7197.

JACK MEARS OAK BAY REALTY LTD.
Where Trust Is The Basis Of All Business
2194 OAK BAY 598-3321

1019 McCLURE (Fairfield)
Only 2 Left
In this delightful smaller building located close to Christ Church Cathedral, parks and downtown. Featuring fireplaces, elevator, controlled entrance, 2 bedrooms, 1½ baths., dishwashers, garburators in kitchens. Ensuite laundries.
Open Tues. - Sat. 2:00 - 4:00
Call H. Blake 598-3321

TOD HOUSE OAK BAY
OPEN TUES. - SUN. 2:00 - 4:00
Only 8 Left
In this superb building located on the corner of Cadboro Bay Rd. and Hamiota. Masonary construction with thermopane throughout. Two bedroom, two bathroom suites completely equipped with all appliances including ensuite washers and dryers. Large brick heatilator fireplaces. Some sea and mountain views still available. $65,000 - $99,500. W. MOHR H. WHILEY 598-3321

DOUGLAS ST. BY THE PARK $71,900
Two lovely bedrooms plus ensuite, lovely view and terrific kitchen completely equipped, even washer and dryer. You must see this before you purchase anything. Call me today. CONNIE O'REGAN 598-3321 or 592-0454.

BEACON HILL PARK, $54,900
A most unique one-bedroom with its own washer and dryer. 1050 sq. ft. with two patios. A very well run building and controlled underground parking. CONNIE O'REGAN. 598-3321 or 5592-0454.

PARKSIDE PLACE
Two-bedroom condominiums available; all offers considered on the asking price of $26,900. Living room with L-shaped dining room. Modern kitchen with appliances, self contained utility and storage rooms. community pool and park. Close to all services. To view please call DENNIS BERRY at 598-3321.

ESQUIMALT— TWO BEDROOM $36,900
Why pay more. Located in a 3-year-old, twenty suiter. Has large balcony. Window in dining area. Corner, top floor. Frost free fridge, continuous clean oven, high quality carpeting, good locker space, hobby and recreation room, free parking, monthly assessments, only $36.18 per month, with assumable mortgage. For appointments phone B. E. JEFFERY at 598-3321 or 477-4250.

TOP FLOOR CORNER SUITE $23,500
Completely redecorated and new carpets throughout, neat one-bedroom suite with southern exposure. Elevator, controlled entrance. Low monthly upkeep. JACK MEARS 598-3321.

Member Relocation Services Canada

2 BDRMS. IN-STE. LAUNDRY $39,900 MLS
Well laid-out ste. featuring lge. sunny PATIO, FOUR coloured appliances, garburator, good STORAGE, W-W excellent amenities and UNDERGROUND parking. Owner may consider TRADES and-or FINANCING to qualified purchaser. Call TODAY for add'l details. DONNA FOSS 477-7291 384-0875 (Pgr. 504)

IF ORDINARY IS NOT YOUR STYLE
This TOP-FLOOR, sunny ste. features angular walls in an extraordinary situation overlooking TENNIS COURTS. A feeling of SPACIOUSNESS is yours throughout this designer-decorator delight! Lge. private, eastern BALCONY. Excellent storage. Laundry just outside door. UNDERGROUND parking. Only $33,500. MLS. See this special home ANYTIME with DONNA FOSS 477-7291 384-8075 (Pgr. 504) D. F. H. REAL ESATE LTD.

SPENCER CASTLE

OFFERING Luxurious Living
IN A EXCLUSIVE SETTING
Special Features include:
—Views with park like setting
—Luxurious interior appointments
—2 bedrooms, 2 baths
—steel and concrete construction
—heated pool, saunas, entertainment rooms.
Open Daily 1:30-5:00 p.m.
OR CALL
386-6762 384-4013
LANDMARK PROPERTIIES LTD.

JOFFRE MANOR 1121 ESQUIMALT ROAD QUALITY CONDOMINIUMS
1-bedroom from $31,200
2-bedroom from $36,900
In new 20-suite building. Resident caretaker. Close to all amenities. Open Mon.-Sat., 1:30-5:30. Phone CLARE BROCK at 388-9662 or 598-3321.
JACK MEARS OAK BAY REALTY LTD.

SPENCER CASTLE
"Indoor swimming pool." Distant Mt. Baker and seaviews. Spacious 2-bedroom condominium, 2 full bathrooms, fastefully decorated — includes dishwasher, garburator, washer, dryer, fridge and stove, expensive mirrors. MLS $76,900. MILDRED STAPELLS 384-8075 Pager 506 PEMBERTON, HOLMES LTD. 1000 Government St. 384-8124

$26,500 James Bay
Convenient, ground floor, onebedroom unit; fridge, stove included. Immediate possession. MLS. Call for JACK or SUSAN BETTS 385-2481, 477-4042 Pager 388-6275. No. 909. Swinerton's Realty World

258 CONDOMINIUMS

NORTHPORT
206-1571 MORTIMER
24 Suite condo — 2 bedrooms — 870 sq. ft. well cared for, close to University, shopping, etc. Small pets and children welcome. Vdr could carry 1st mortgage. Vacant and ready for new owner . . . appliances and curtians incld. Offers on $37,900. Vdr anxious.
JOHN MORRY 384-8001 OR 592-9770

1. WALK TO BEACON HILL OR THE Waterfront. 2 bdrm deluxe in small friendly bldg. 2 full baths, lots of storage. Excellent value at $46,900.
2. LOW DOWN PAYMENT IS POSSIBLE ON THIS ¼ Bdrm condo in Passmore Place. Full price $39,900.
3. SWEEPING VIEWS from all your windows in this deluxe 2 bedroom, 2 full bath condo in superior cement and steel bldg. $74,900.
4. SIDNEY HOWNHOUSE Three bedrooms, 1½ baths, next to a park, offers quiet seclusion. Outstanding accommodation at $36,800.
Full particulars call "THE McGREGORS" 384-8001 or Res. 477-3675.

FORECLOSURE $24,500
2 bedroom condo, very spacious ground floor. Dining area off kitchen. Low, low down.
PETER TER VEER 384-8001 or 479-1588

SEABOARD PROPERTIES LTD.

SEABOARD PROPERTIES LTD.
TRADE BOAT, CAR OR PROPERTY ON ONE OF THESE UNITS

25 GOVERNMENT ST.
Top floor, seaview, close to waterfront. Beacon Hill Park, 1 bedroom, low maintenance, low down payment or trade car, truck or boat. $39,500.

1006 McKENZIE
2 bedrooms, 3rd floor, all amenities. Best offer to $46,000 on this bright, like new home.

2050 WHITE BIRCH RD.
1 bedroom, low down payment $29,500
652-1141 FRANK CSINOS 652-3202
388-6275 Pager 2826

OAK BAY SEAVIEW
One BDR. delightful corner suite with electric fireplace on main floor facing marina. Windows in every room. Low maintenance includes heat. Immediate possession. Asking $36,000. Boat moorage across the street. Call LILIAN McLEOD, 658-8441 or 595-5131.

OAK BAY WILLOWS
2-BDR corner suite on main floor near beach. Well run building with live-in caretaker. On bus line. Only $34,000. Immediate possession.
LILIAN McLEOD
595-5131 Off. Res. 658-8441
CANADA TRUST, 2252 OAK BAY AVE.

4 REAL BARGAINS

$1500 DOWN
$29,900 FULL PRICE
PAYMENTS ONLY $299 PIT
3-BEDROOM FAMILY CONDO
NEAR SCHOOL & SHOPPING
IMMEDIATE POSSESSION

PRICE $31,900
BUDGET 2-BEDROOM
TOP FLOOR CORNER SE.
CONCRETE BLOCK BUILDING
WALK TO CITY CENTRE

PRICE $31,800
DREAM 1-BEDROOM
COOK & VANCOUVER STS.
TOP FLOOR SOUTH SIDE

HELEN OR TED — 477-7750
BOWDEN REALTY — 383-5524

ONLY $39,900
Bright fresh 2-bedroom corner apartment in deluxe 2-year building. Includes self clean stove, self defrost fridge, and garburator. Hobby and exercise rooms. A good investment.
BILL McCARTER 592-3970

SUPER TOWNHOUSE SUPER COMPLEX
3 Bdrms, 1800 sq. ft. finished. Features fireplace in living room, thermopane windows, double carport, 1½ baths. Finished rec. room, sundeck, patio, storage, sunny aspect and well landscaped grounds. Asking $56,900.
BILL McCARTER 592-3970
BOB GIBSON 658-5153

CONDOMINIUM
One bedroom corner suite on top floor. Hillside-Quadra area, $23,900. MLS.
388-4434 BILL SIDHU 477-5382

SPACIOUS 2-BEDROOM CONDOMINIUM WITH ENSUITE
This lovely condominium has loads of extras including stove, fridge, sundrapes, dishwasher, garburator, wallpaper, etc. The owner is moving to the mainland, so act quickly. Asking $39,750. MLS. 30431.
388-4434 RICK KINNIS 477-4394
Westmont Realty (1977) Ltd.
920 Hillside Ave.

OAK BAY Waterfront
Open House
2768 Satellite
Sun. 2-4
Now $38,000 for this quiet co-op suite in this beautiful area. Large Living Room. One bedroom, small den. Enjoy sea view activities from every window. Vacant.
MRS. WEBB 477-3095 385-2481
HOWARD HODGES 598-7166
Swinerton's Realty World

'SUPER BUILDING'
Super accommodation just waiting for a limited income and big family. This town house consists of 3 bdrms. up, LR, DR and kit. on main. Good storage. Close to all amenities and even a swimming pool. The owner MUST SELL for BELOW MARKET PRICE. KEEP YOUR PAYMENTS BELOW $350 PER MONTH. Call:
386-3124 DOUG POSKITT 477-0645
Seaspray Properties Ltd.

1188 YATES
CITY LOCATION
2 bdrm spacious condominium — just like home. Eating room kitchen, oodles of closets, full ensuite $45,900.
386-3231 Olive L. Martin 479-8913
386-3231 479-8913
BLOCK BROS. REALTY LTD.

OPEN DAILY 2-4
924 COOK AT ROCKLAND
BRAND NEW 2 BEDROOM
USE YOUR $1000 GRANT
CORNER SUITE — 1½ BATHS
SPACIOUS KITCHEN WINDOW
PRICE ONLY $42,500
BOWDEN REALTY — 383-5524

MY-LOVELY-FURNITURE
OUR SWIMMING POOL
Yes, this beautiful furnished condominium is yours for low-low asking price of $48,900. Located in Royal Woods—McKenzie and Quadra. Call now for private showing by owner 479-1383.

BY OWNER $43,900
Deluxe, 2-Bdr., 1½ baths, 1100 sq. ft. superior construction condo. Sea, and Olympic Views. Underground and visitor parking. Hobby shop, sun roof, hydro pool, sauna. Quiet considerate owners. 384-8745.

BY OWNER SPACIOUS TWO bedroom, 1½ bathrooms, (14 units). No children or pets. Arrange own mortgage. $36,000. 479-7643.

1 BEDROOM CONDOMINIUM, steel and concrete building, underground parking, appliances, drapes, low assessment, $25,500. 477-0695.

MOVING — MUST SELL. Deluxe 2-bedroom, Rockland Avenue, walk to town, $44,600. Make an offer. 385-2567 or 477-3019.

OVER 1,400 FT. OF QUALITY living. Two bedroom, 2 bath with unique amenities of Spencer Castle. $73,500. 592-6568.

258 CONDOMINIUMS

FOR SALE
Royal Trust
477-0191
384-8001

OPEN HOUSE
301-1149 ROCKLAND AVE.
SUNDAY 1:30-4:00 p.m.
Walk to town and Beacon Hill Park from this spacious 1400 plus sq. ft. condo. 2 large bedrooms, 2 4-pce baths, kitchen with eating area, large living roon and dining room. Laundry room and extra storage room in suite. For those who want luxury this is a must see!! Asking $64,950. Your host,
A. J. (Andy) ANDERSON
477-0191 477-6832

No. 405-1124
ESQUIMALT RD.
SUN. 3-5 p.m.
Low down payment to assist your purchase of this immaculate 2 bedroom strata home, family orientated adjacent to full recreation facilities. Fridge, stove and drapes included. Full price $35,900.
LES ARAIR - WILLIAMS
477-0191 383-9950
HUNTLEY WRIGHT
477-0191 477-0897

ST. MARGARET'S AREA
Deluxe strata titled duplex. 3 bedrooms with en suite off master on chen with eating area. Heatilator eech side, twi windows, large kitfireplace in inviting living room. Top quality construction and carpeting. MLS 31058 and 31059.
LES ADAIR-WILLIAMS
477-0191 383-9950
HUNTLEY WRIGHT
477-0191 477-0897

CALL US QUICK!!
Comfortable, leisurely living is yours in this fine 2 bedroom condo. Ideal location close to all amenities. Sauna, lounge, rec room, controlled entrance. Asking $41,000.
477-0191 DAN NASH 477-2079

WATER AND SUNSHINE
Don't miss viewing this bright as new 2 bedroom condo. 4th floor southern exposure for harbour views. Full price of $35,900 includes fridge, stove and drapes. We don't know of a better value. MLS.

IMMEDIATE POSSESSION
Arrange your Mortgage to suit when you purchase this one bedroom condo. A comfortable 750 sq ft complete with stove, fridge and drapes. MLS. $31,500.
HUNTLEY WRIGHT
477-0191 477-0897
LES ADAIR-WILLIAMS
477-0191 383-9950

SUNNY SIDE UP!
2 Bdrms. - En-Suite
Over 1200 Sq. Ft.
$42,500 MLS
No need to sell extra furnishings when you move into this lovely, TOP-FLOOR, corner ste. with high, SOUTHERN facing over beautifully landscaped gardens. 24x15.4 LR., dining area wiht WINDOW and built-in shelving, KING-SIZE Master with huge WALK-IN closet and lge. EN-SUITE, GENEROUS storage area, 3 appliances (incl. dishwasher). Super amenities plus weekly bridge games. For more details, call
DONNA FOSS
477-7291 384-8075 (Pgr. 504)

ROCKLAND OAK BAY AVE.
Elegant 1200 plus sq. ft. deluxe home featuring super LR-DR. THERMOPANE doors and windows with screens. Dream kitchen with EATING AREA plus 3 top appliances. 2 LARGE bdrms., and 2 FULL 4-pce. bathrms. Spacious HALL entrance. IN-STE. storage rm. Friendly, 115-ste. bldg. with NO-STEP entry. Hobby and billiard rms. COVERED parking. BUS at your door. Extra-lge. BALCONY. Call TODAY to view with:
DONNA FOSS
477-7291 384-8075 (Pgr. 504)
D. F. H. REAL ESTATE LTD.

LUXURIOUS SUITE MUST BE SOLD, $49,900
This is one of the very best suites in the fabulous Royal Woods. Nearly 1400 sq. ft. of living area. Located on the top floor and comprising large living room, galley kitchen with all appliances, and adjacent dining room; den for your TV enjoyment, and additionally a fully finished loft area of 450 sq. ft. for your extra needs.
A professionally managed building offering you a tennis court, swimming, sauna and swirl pools; billiard room and lounges and is close to all conveniences. MLS 31178.
To view call Mike Ruddy, 656-4089 or 388-6275 pager 792
Park Pacific Inv. Ltd. 383-4124

OAK BAY—2100 GRANITE
Spacious 1 bedroom, 3rd floor suite, vacant, adjacent to village, 2 blocks to all amenities. Spotless condition, range, fridge, drapes, beautiful new carpet throughout. Quiet well run condominium, some view, elevator, balcony, intercom.

OWNER MUST SELL
OPEN TO OFFERS
PRICE $29,500
TO VIEW PHONE 592-3555

PARK PLACE
2605 WINDSOR RD.
Victoria's most Luxurious condominium
Open to View 2-5 daily
Only 17 suites to share POOL, SAUNA, and RECREATION AREAS.
Secured underground parking.
Purchase direct from owners
598-2411 or evenings 598-4260
Courtesy to realtors
Greenbank Designs Ltd.

LUXURY
Beautiful executive 2 bedroom home. Luxurious carpet, deluxe kitchen, great location. Underground controlled parking. Will trade up or down. FRED OR JUNE CARVER 385-9741 or 595-8664.
HENDERSON REALTY LTD.
385-9741

DELUXE CONDOMINIUM WITH sundeck, two bedrooms, two full sized bathrooms, eating area, kitchen, living room and dining room, beamed ceilings. Marked down to $42,500, all offers considered. Name your own down-payment. Open daily 382-8419.

TRADE OR SELL TWO BEDroom deluxe, University area, wall-to-wall, fridge, stove, washer, dryer, sauna, whirl pool, billiard and rec room. Close to schools and shopping. Any down payment or trade (home or property) considered. 479-1831 after 5 p.m.

BY OWNER — $37,750
OPEN HOUSE 11 A.M.-4 P.M. Sat. and Sun. No. 212-1005 MacKenzie Ave. Unique decorator design, 1 bedroom home. Sastidiously clean with all amenities. Pools, suana, tennis court, etc. 479-3991.

THE SAVOY
2-BEDROOM, DELUXE CONdominium, second floor, south exposure with four balconies, $61,500. Phone 384-0358.

REDUCED 3-BEDROOM TOWNhouse, 1½ baths, 4 appliances. $49,900 firm. 479-5453.

258 CONDOMINIUMS

Cedric Steele Realty Ltd.
388-6258

OPEN HOUSE
FRI. SAT. 2-4
502-1450 BEACH DRIVE
Lovely 1 bedroom top floor suite in concrete building. Large living room and bedrooom. Tastefully decorated. Good storage. Underground parking. Asking $46,900. Call 598-6029 David Billingham.

LAUREL POINT
Magnificent view from this lovely decorated two bedroom penthouse. Only penthouse remaining at this prestige project. Only $120,000.
ALSO
Last remaining one bedroom suite available for immediate occupancy. Visit between 11:00 and 7:00 or call:
Sedric Steele 388-6258
388-6258

2-BDRM. CONDOMINIUM
BEACON HILL
SOUTH FAIRFIELD
TAKE YOUR CHOICE!
1—Top floor Olympic mountain views. You don't need a car, you can walk to anything you need $44,900.
2—Spacious unit offers large bathroom off master bedroom. Walk-in closet, seven appliances $47,000.
Peter M. Roberts
388-6253 383-3742

THE FINEST IN CUSTOM
Condominium Living
PARKVIEW PLACE
928 Southgate St.
(Across From Beacon Hill Park)
—SEVEN Major Appliances
—Washer-dryer in each unit
—Recirculating fireplaces
—Your own kitchen window
Victoria's Very Best LOCATION
Open Mon. - Sat.
1:30 TO 4:30 P.M.
Landmark Properties Ltd.
386-6762

Park Pacific
Superior Luxury
2 BR and Den
Condominium
2 FULL BATHS
THE SAVOY
777 Blanshard
One of the finest view apartment homes in all Victoria — to the south Beacon Hill Park, The Straits and The Olympics — to the west the Inner Harbor, Parliament Buildings and the Sooke Hills — this exciting home is a rarity on the market. Priced to sell at $77,000 — below replacement cost in this superb steel and concrete hi-rise.
For further information and to view — call J. B. Young 388-6275 pager 805 or 383-4124.
Park Pacific Investments

Oakdale Estate
3960 Cedar Hill Road
At McKenzie 386-6762
2ND PHASE NOW OPEN
18 of Victoria's BEST VALUE CONDOMINIUMS
OPEN
Weekdays 1:30 P.M. to 6 P.M.
Weekends 1:00 P.M. to 5 P.M.
LANDMARK PROPERTIES LTD.
386-6762

OPEN HOUSE
SAT., 1:30-4:30
207—929 Esquimalt Road
HARVOUR VIEW
You probably missed seeing this lovely suite in an adult oriented building. Two large bedrooms, two baths. Elevator, sauna, hydropool workshop. Be sure and see! Asking $41,500. Your host—
388-4434 IRV LIDSTONE 477-0982

CONDOMINIUM
One bedroom corner suite on top floor. Hillside-Quadra area, $23,900. MLS.
388-4434 BILL SIDHU 477-5382

SPACIOUS 2-BEDROOM CONDOMINIUM WITH ENSUITE
This lovely condominium has loads of extras including stove, fridge, sundrapes, dishwasher, garburator, wallpaper, etc. The owner is moving to the mainland, so act quickly. Aksing $39,750. MLS. 30421.
388-4434 RICK KINNIS 477-4394
Westmont Realty (1977) Ltd.
920 Hillside Ave.

SACRIFICE!
UVIC AREA. SEE THIS BEAUTIFUL SUNNY 2-BDRM UNIT, WITH IN-SUITE LAUNDRY. 4 AS-NEW APPLIANCES. SAUNA, GAMES ROOM, COVERED PARKING, MUCH MORE! VACANT — MOVE IN NOW. REDUCED TO $36,000.
ED KRAFT 656-3669
JEAN LAMBERT 656-3426
CENTURY 21 J. D. BOSDET LTD.
388-4455

BEACH DRIVE
Trade your home for this 2 BR condo across from the sea near the Marina. Excellent steel and concrete bldg. Call:
HAZEL CAMPBELL 592-0632 or
CONNIE REYNOLDS 477-8914 or 384-8001.
Royal Trust

WALK TO TOWN
This 1,050 sq. ft. 2-bedroom suite is within 2 blocks of town. Ground floor suite with excellent landscaping to ensure quietness and privacy. Large kitchen with eating area and dining room. Ensuite with shower. Stove, fridge and dishwasher incl. Price to sell at $43,900. ML 28214.
385-7721 KENT MacLEOD 595-4273
GARDNER REALTY LTD.

BARGAIN PRICE
Bachelor suite, 560' liveable floor area, $24,000. 478-6127.

258 CONDOMINIUMS

RM ROBERTS INVESTMENTS & MANAGEMENT LTD
702-1175 DOUGLAS 388-6691

BEST BUY
Grosvenor Pl.
1342 HILLSIDE
$26,500 - $38,900
Open Daily 1-5 p.m.
Forst-free fridge
Moffat 24 auto. range
Washer and dryer in each suite
Low, low assessments
"Buying can be cheaper than renting", e.g. our "Studio." $1,325 Down plus Grant. Payments of less than $200 per month.
CALL J. MANTON 382-5211
P. MASON 477-9318

BARGAIN!
Absent owner is desperate to sell this as-new, spacious 2-bedroom suite at
625 ADMIRALS RD.
Drastically reduced in price to now only $31,500. ML30881. Includes drapes, appliances, free laundry facilities, ample parking. To inspect, just call MR. GREENE 385-0795.
PEMBERTON HOLMES LTD.
384-8124
1000 Government Street

FOR RENT
QUALITY - BUILT SPLIT LEVEL CONDO. Fully Carpeted, Draped. Swimming Pool, Swirlpool, parking and storage. Mature adults only. Contact Yvonne Oakley at 477-7284.
COMPLETE PROPERTY MANAGEMENT
(A Div. of D. F. Hanley & Associates)

OAK BAY WATERFRONT CONDOMINIUM
New! Luxurious! Concrete and brick with shake roof. All large rooms, private sauna, coutryard. About 2,800 sq. ft. total.
Exclusive with
JEANNIE DEWHURST
384-8001 or Res. 658-8980
Royal Trust

RED PLUSH CARPET!
Ground floor, cheerful 2-bedrooms 1½ baths, new, 21 suiter, $39,000.

259 TOWNHOUSES

david burr LTD.
655 FORT 384-9335

GOOD VALUE
This 1½ year old two storey townhouse is located in Passmore Place. Attractive living room and dining area has wall to wall. Functional kitchen with stove and refrigerator. Two good size bedrooms are up. Basement rec room or extra bedroom. Complex has swimming pool and rec hall. Children are welcome. (MLS 28773). A super value at:
$43,900
W.E. (WIL) WILSON
384-9335 477-4328

OPEN TO VIEW
LAKEWOOD TOWNHOMES
864 SWAN
WEEKENDS, 1-4
(Off Saanich Rd.)
—2 and 3 bedrooms (master 17x13)
—$46,500-$49,000
—Lake and territorial views
—Small complex (just 11)
—Furnished model
—Close to bus and shopping
VICTORIA REALTY LTD.
386-3585 anytime

Patio Homes
Open 1-4 p.m.
Fri. - Sat. - Sun.
seven semi-detached California styled patio homes. An alternative to townhousing. Quality comparable to $100,000 custom homes. Only one left.
FEATURES INCLUDE: 3 bedrooms, 1½ bathrooms, family rooms, fireplace, 3 garden patios, attached carports.
The ultimate in privacy. A first for Victoria; compare the planning and construction. Drive to Jolly Place, 1 block south of McKenzie and Glanford intersection.
$61,500
592-0662

Terrific Townhouse
Cedar Hill Rd. Area
Out of the Ordinary
You are invited to view something SPECIAL in townhouse design! Over 1500 sq. ft. of efficiently utilized space with great attention given to providing PRIVACY. 3 Bedrms. — Master with BALCONY and dressing area. 1½ bathrms, LAUNDRY RM. off kitchen, secluded rear patio and garden off 19.8x11.6 REC. RM., SKYLIGHT and 4 sliding doors rovide excellent light and ventilation. Good space for TWO vehicles. Well-maintained and managed 24-unit complex, $46,500. MLS. For more details, call
DONNA FOSS
477-7291 384-8075 (Pgr. 504)
D. F. H. REAL ESTATE LTD.

Location Is The Key
So unlock the door to this duplex unit with 3 BRs (master ensuite), family room with FRANKLIN FP, and fully fenced yard. Attractively maintained, conveniently located in a central area of GORDON HEAD. Near shops, schools and buses. Offered at $52,500. MLS.
NEIL RAWNSLEY
386-2111 595-1507
Pager 214
MONTREAL TRUST COMPANY

6—3211 SHELLEY
SAT. 1-4 P.M.
Pathway to Simpsons-Sears. Large 3 bdrm, up and down townhouse, 1½ bath. Private own back yard on no-thru street. A bargain at $46,000. To view call 386-6164 (24 hrs.) or 477-7988 LARRY J. QUAGLIOTTI Castle Properties Ltd.

REDUCED PRICE
Seaview, one block to Dallas Rad, and Juan De Fuca Straits. Luxury 2 BR, 2 baths, all appliances, including clothes washer and dryer, cosy fireplace. Fairfield Plaza nearby. Owner 477-8292

SAVE $4000 NOW $5000 CASH TO mortgage, 3 bedroom, 1½ baths, wall-to-wall, large pool, children welcome. 382-3775 after 6.

3-BEDROOM TOWNHOUSE, Craigflower Rd., 2 floors, 1½ baths, appliances and drapes, $37,900. 478-2480.

259 TOWNHOUSES

Nothing Down
$318.99 per month
Will Buy a
3-BR. TOWNHOUSE
GORGE AREA
★ ★ ★
Includes:
Principal
Interest
Maintenance
Management
Caretaker
Water
Garbage
2 Bathrooms
Wall-to-Wall
Fridge
Stove
Washer
Dryer
1150-1275 sq. ft.

OPEN HOUSE
Sat. & Sun.
Unit 23
840 Craigflower
D. H. BURNS
388-6262
OFFICE 477-1841
Block Bros.
Realty Ltd.

OPEN
SAT. & SUN. 1-4
ADMIRALS HARBOURVIEW TOWNHOUSES
933 Admirals Rd. for:
—Two or three bedrooms
—Fireplaces — Carports
—Basements in many
—Patios — landscaping
—Cedar anbd stucco exterior
—4½ acres of terraced parkland
—Fully insulated
—Electric heat
—Thermopane windows
Priced from $54,500
Victoria Realty Ltd.
386-3585

FAMILY TOWNHOUSE
This large 3-level immaculate townhouse must be seen inside. Features 4 bedrooms, 1½ bathrooms, large family kitchen, L-shaped LR-DR and full basement (undeveloped). Backyard is secluded and well-treed with patio. Complex features swimming pool, sauna and games room. Fridge and range included at $52,900. Come and preview it with me.

ORCHARD HOUSE
I have three 1-bedroom units and one studio available now for immediate occupancy. One faces north on the 6th floor (overlooks city, legislative buildings, harbour), and the other three face south on the 12th, 15th and 16th floors (overlooks pool, park, mountains and ocean). Prices range from $27,000 to $34,900. MLS.
385-7721 DALE BRIGGS 592-3978
GARDNER REALTY LTD.

SWIMMING POOL FOR SUMmer. Immaculate three-bedroom, townhome, fireplace, full basement, secluded patio. $45,900. 479-5602.

263 GARAGES FOR SALE, RENT OR WANTED

WANTED: GARAGE OR DRIVEway to rent for Stationary car, close to Tattersal or Calumet Ave., 385-3149.

1 CAR GARAGE HAULTAIN-Fernwood area, $25 a month. 478-5953 after 6.

GARAGE WANTED TO RENT, TO work on a car, 112-743-5852.

$20. GARAGE FOR CAR ONLY. Richmond, Leighton area. 598-7509.

265 HOUSES WANTED TO BUY

WANTED:
SOUTH OAK BAY — 2 or 3 BR, large LR. plus BR, full bsmt.
GLANFORD — 3 BR, newer, full bsmt home.
HILLSIDE-QUADRA, 3 BR main, full bsmt home.
Buyers are interested in the above properties If you wish to sell, please call:
386-8441 Ruth Crosland
595-5677
J. H. Whittome & Co. Ltd.

WANTED
1. Executive home, modern design. Prefer family room off kitchen, 3-4 bedrooms, ensuite plumbing, garden sized lot. Royal Oak area. About $100,000.
2. Older style family home, preferably in Oak Bay. 4 or 5 bedrooms. Large garden. $70-$75,000.
3. Duplex-zoned lot in residential area, close to bus route and schools.
Please call HELEN JONES 477-6771
SWINERTON'S REALTY WORLD
385-2481

ARRIVING FROM EAST
Must buy within 2 days. 3 beds up, 1 down, rec room with fireplace (or R.I.). Double carport or driveway — Gordon Head up to $76,000. Has seen current listings on first visit. $50,000 - $60,000 range. Newcomer to Victoria, nice location within reasonable driving distance to Uvic. 2 or 3 beds, basement not necessary if storage.
STEVE or SHARON MOONEY
477-0191 477-4197
Royal Trust

WANTED
COLWOOD LAKE
If you have a 2 or 3 bedroom, full basement house in Colwood Lake which you are thinking of selling, please give us a call. Price and possession flexible.
MARILYN MOORE or JO LENNOX
382-8015 478-2563
Homefinders, Wall & Redekop
386-2911

HELP
I need a 5 or 6-bedroom older character home in Victoria or Oak Bay area. This is a genuine request. Please call me, DAVE MARSHALL at 386-2955 or my home number, 384-8948. CENTURY 21 Mayfair Realty.

CASH CLIENT
Urgently requires small 2 bdrm. home on bus line. Must be easy care and reasonably priced. BEN GREIG 386-6164 or 598-3105 Castle Properties Ltd.

ALBERTA FARMER
Urgently needs small two or three-bedroom retirement in quiet area. Cash to $80,000 prefers semi-rural but will consider town. BEN GREIG 386-6164 or 598-3105 Castle Properties Ltd.

265 HOUSES WANTED TO BUY

SINCERE PRIVATE CASH buyer is looking for an excellent view lot to build on, overlooking the city and sea. Or a good home with the same view not to exceed around 10 years old. 2500 to 3000 square feet, 3-bedrooms, preferrably no basement. In the Oak Bay, Gonzales, Fairfield, Mt. Tolmie or Cadboro Bay districts. And I stress this home must be in excellent condition and have an excellent view. Inquiries held in strict confidence. Apply Victoria Press Box 338.

HOUSES WANTED
Cash paid for your house if it is suitable for rental purposes. Call my agent Randy Small 385-1431. British American Realty Ltd.

MOVING — CAN'T SELL?
NOW—IMMEDIATE CASH
PLAYFARE VENTURES 479-1383

268 LISTINGS WANTED

LISTINGS WANTED
Urgently required, properties in Oak Bay, Gorge and Esquimalt. If you wish to sell please call MARION FELL, NATIONAL TRUST, 479-7161 office, evgs. 384-7859.
NATIONAL TRUST CO. LTD.

BUILDING LOTS WANTED, 10,000 sq. ft. or better. 386-8121 or 383-5825, 5 to 7 p.m.

270 EXCHANGE REAL ESTATE

Cedric Steele Realty Ltd.
388-6258

TRADE!
We have apartment buildings, and an office building. Homes or commercial zoned property in exchange will be considered.
388-6258 592-3842 mercial zoned property in exchange will be considered.
Cedric Steele
388-6258 592-3842 Res.

LUXURY
Beautiful executive 2 bedroom home. Luxurious carpet, deluxe kitchen, great location. Underground controlled parking. Will trade up or down. FRED OR JUNE CARVER 385-9741 or 595-8664.
HENDERSON REALTY LTD.
385-9741

MOTORHOME WANTED
VARIOUS PROPERTIES available to trade for your motor home. Contact.
B. Brown 479-1667 C. Atkins
J. H. Whittome & Co., Ltd.

3.6 ACRES WITH HOUSE PRESENTLY rented. Will make top notch subdivision when sewers are in. What have you in exchange?
S. PHILPS 386-2914

WANT MOTEL OR RESORT here or abroad. Have 75 acres ocean frontage as down payment. P.O. Box 761 Ladysmith, B.C. or phone 245-7501.

APPROXIMATELY 32,000 SQ. FT. of land, with large older home, to trade for condominium-townhouse or other property. Contact T. Davies, 388-9181.

SOMETHING DIFFERENT IN A quality townhome. Excellent downtown location. Consider trade on small home, land or revenue property. $54,900. 383-9126.

NEW LOG HOUSE, 2 ACRES, 1,000 sq. ft. one bedroom, large windows, patio door, mountain view, Maple Bay area. $46,000. 383-1484 or 479-6005.

WILL EXCHANGE EQUITY OF $30,000 in new 4 bedroom, South Oak Bay home, for building lot. 598-1709.

TRANSFERRED, WILL TRADE house in Ottawa for lot, house or townhouse in Victoria area. 112—743-5261.

271 LOTS FOR SALE

CENTRAL SAANICH
COMMERCIAL (C5) approx. 5 acres. Great motel site.
RESIDENTIAL R1 approx. 4 acres.
ROW HOUSING DEVELOPMENT SITE, 33 units, ready to go.
384-1424 388-5464 pager 610

Smith, Dobson Estates Ltd.

SEAVIEW
A gorgeous, interesting lot of nearly ½ an acre overlooking the harbour, city and Straits. Located on Fulton Rd. (Triangle Mountain) just 20 minutes easy drive to town. Well priced at $34,900. Phone GEORGE BLACKBURN at 598-3321.
JACK MEARS OAK BAY REALTY LTD.

OPEN FOR INSPECTION
SAT. - SUN. 1:30 - 4. ½ acre water front and almost water front lots on Neptune Terrace, off Piers Rd., off Landsend Rd. by Swartz Bay Ferry. Brenda Ellis and Cliff Salmond, GARDNER REALTY LTD. 385-7721 or 477-8098 or 477-3626.

10-ACRE VIEW LOTS
CENTRAL SAANICH
NOW
$58,000-$62,500
$4000 down — $8500 down
RICK at DOUGLAS HAWKES LTD.
384-7128, Res. 477-7074

.49 ACRE
This newly sewered property could provide 2 lots plus a 2 bedroom full basement home, valued at $50,000 to $55,000. Full asking price $89,500. For details contact
388-4434 GERRY PARKER 595-4972
Westmont Realty (1977) Ltd.
920 Hillside Ave.

UPPER FOUL BAY ROAD
$31,500
Level building lot. Rear lane entry. Lot is 49.97x139.79 ft. For more details please call LYNETTE DELAHUNT at 592-2407.
WHYTE & GOWER
OAK BAY PROPERTIES LTD.
2227 Oak Bay Avenue

LARGE LOTS
Beautiful area. Cul-de-sac. Backing onto Butchart Gardens. Sewer and municipal water. Large level lot. Barn and fruit trees. $27,500. 1-3 acre lot $29,900 MLS. Island Homes Ltd. Call Tom Evans 652-2620 or 386-7545.

PRIME
TWO ACRES
Fairly level lot with good building sites on this Happy Valley Rd. property. Municipal water and hydro to front lot line. Indications are to perc test well. Open to offers on the asking price of $33,750.
386-2111 GARY RESTELL 478-6987
MONTREAL TRUST COMPANY

—California: Lake Oroville Dam area, Kelly Ridge Retirement Park, 1/3 acre, serviced. Marina, golf club, etc., $16,000-$4,000 Canadian funds.
—Brentwood Bay, 935 Sluggett Rd. (near Hagan), 75' 8500 sq. ft. Serviced.
DETAILS—598-8269

CITY LOT
High location, cul-de-sac, serviced, area of fine homes. Offered at only $27,900. Hurry, call:
386-2111 477-4994
DEL BECKNER
MONTREAL TRUST CO.

SIDNEY — ¼ ACRE
Sewer and water available. QUIET location. Asking $21,900. M.L.S. 31042. Call now! Dave Harding, D. F. Hanley & Associates Ltd., 477-7284 (24 hrs.)

QUADRA-LAKEHILL
Clear, level lot, 85x145', possible zoning for duplex or 4-plex. $38,000. 479-5132.

BUILDING LOT
High Quadra, 73x120 approximately, among new homes, $28,500. Otto Leesment, 382-8937.

WILLIS POINT SEAVIEW LOT, 260 ft. to water with acces, power and phone of property line, $21,000. 652-1892.

NICE VIEW LOTS READY TO build. Marigold area and off Torquay. 477-4594.

MILL BAY, APPROX. 1-3 ACRE, seaview, water and power. $19,500. 658-5356.

271 LOTS FOR SALE

TAMPICO PLACE
ONE LEFT
MAKE AN OFFER
With all services underground plus a 6000 sq. ft. size and an asking price under $26,000 makes this last lot in the Tampico Place subdivision a good buy. Call me today for further information.

CENTRAL SAANICH
SAANICHTON PROPERTIES
$23,000 & $24,000
If you are looking for that unique and fully serviced lot, then you must see these lots on Sigmar Place. With a range of sizes from 7200 to 9500 sq. ft. These lots will allow you to build that home of your choice. Financing available. Prospectus and plot plan can be seen by calling today.
A. J. (Tony) Faulkner 388-4455 (anytime)
CENTURY 21 J. D. BOSDET

SEAVIEW
CORDOVA BAY. OVER 19,000 SQ. FT., CUL DE SAC WITH FINE HOMES. $37,500.

GABRIOLA
BEAUTIFUL SEAVIEWS FROM THIS CHOICE LOT. ½ ACRE OF ARBUTUS AND FIRS. BUILDING SITE AND DRIVEWAY CLEARED. ASKING $18,500 AND WORTH IT!

SHAWNIGAN
APPROX. ½ ACRE CLOSE TO SHAWNIGAN ESTATES. LOVELY AREA AND ONLY $15,900.
ED KRAFT 656-3669
JEAN LAMBERT 656-3426
CENTURY 21,
J. D. BOSDET LTD.
388-4455

ARDMORE ESTATES
Off West Saanich Rd. at Bradley Dyne
OPEN SUN. 1-4 P.M.
1 acre or larger lots in this exclusive area of fine homes of distinction. These serviced lots are level and easy to build on. Some are cleared and some treed. We can offer easy financning at bank interest rates and will consider trades. Prices start at $37,900. 'The best land value today.'
HENDERSON REALTY LTD.
385-9741

INVESTIGATE TODAY!
BEAUTIFUL CUL-DE-SAC
CHOICE LOTS, ACT NOW!
Park-like, full underground services, lighting, curbs and paving. Area of fine homes. Llanfair Crescent off Wallace Drive, south of Marchant Road. See lot numbers and signs. From $34,500. Terms. Full details: Fred Marconi.
MARCONI REALTY
386-3941

READY TO BUILD
Lovely treed, some with sea view, 1 acre lots in Mill Bay in exclusive subdivision on piped water. Underbush mainly cleared, paved road, ready now for building your custom home. Try your down payment or trade. Builders terms available. Follow Trans Canada Hwy. through Mill Bay and turn right onto Kilmalu Road.
FREDDY STARKE 479-3866 or
LARRY QUAGLIOTTI 477-7988
Castle Properties 386-6164.

GORGE WATERWAY
Fully serviced subdivision, above average sized lots, beautifully treed and sloping towards the water. Close to schools, churches, shopping centre, and golf course. A pleasant tranquil living environment from only $27,000. Direct from Developer. Phone anytime 388-9644.

CADBORO BAY
$37,000 and $39,000 in excess of 14,000 sq. ft. per lot.
JOHN F. COLWELL
388-6454 592-9828
REALSPAN PROPERTIES LTD.

BRENTWOOD
the last 5 lots, Marchant Rd.
—virgin land
—lovely trees
—good soil
—6100-9300 sq. ft.
—drains, sewers
—prefer private builder
—$23,000 starting
652-2346

PARKLIKE RIVERFRONT
2 prime, parklike level lots bordering a rippling trout stream. Exclusive new area of quality homes. 6 mile circle. Excl. $28,500.
C. Atkins 479-1667 B. Brown
J. H. Whittome & Co., Ltd.

CENTRAL SAANICH
Attractive building lot facing south and west with valued features such as — level, in lawn, with sea glimpses, near access to sea, all services inc. sewer. Price $34,000. Wilfred Davis — 479-1667 or 658-8884.
J. H. Whittome & Co. Ltd.
Royal Oak Branch

DUPLEX LOT
1800 sq. ft. lot zoned for a duplex. Dog-leg at end of cul-de-sac. Needs approx. $2000 worth of blasting. Now offered at $29,000. First time on the market, plans available.
595-0927 Sue Warke 388-7557
CAPITAL CITY REALTY LTD.

POTENTIAL 3 LOT SUBDIVISION
MINIMAL SERVICE COSTS WITH CONTRACT PRICE AVAILABLE.
DOUGLAS ST. AT CAMEO.
ASKING $66,000
RICK at DOUGLAS HAWKES Ltd.
384-7128, Res. 477-7074

VIEW LOT
Hollyhill Place. Prestige area of high quality homes, over 9,000 sq. ft., only $38,000. ML26137. For details call 384-8124, Mr. Greene 385-0795
PEMBERTON, HOLMES LTD.
1000 Government Street

MUST BE SOLD
Well treed lot on Hi Mont on city water, 2.4 acres in area of expensive homes. Must be sold so try your offer in low $30.'s. FREDDY STARKE 479-3866 or LARRY QUAGLIOTTI 477-7988 or 386-6164 Castle Properties.

NEW SUBDIVISION
44 lots — underground utilities, large well-treed lots, backing on Blenkinsop Valley. From $30,000 up. Lucas Ave. off Morris Drive.
Weekends, 592-0469
Weekdays, 388-6244

UPLANDS
Private sale, completely secluded 0.61 Acre. Residential building lot, partly landscaped with swimming pool and cabana. Price $89,000.00. Phone 592-3171 or write 3190 Exeter Rd., Victoria.

ROCKLAND AREA
Beautifully treed builiding lot in the most prestigious area of Victoria. Offers on $40,000.
ROB ANGUS 383-4288 or PGER 388-5464 No. 221
OFF. 595-2121, National Trust

TURGOOSE POINT
Fully serviced with underground hydro and street lights, close to the ocean, minimum 8400 sq. ft. lots, from $23,500 direct from developer. 652-1194, Res. 652-2445.

2 LOTS
Triest Crescent 60x115 Tyndall Ave. 66x115 both at $28,500. Phone OLE KNUDSKOV, 388-6275, pager 2342, Castle Properties Ltd.

SHAWNIGAN LAKE. TWO WELL treed lots on quiet paved road in a good residential area with water system. Close to lake and village. Phone 743-2479.

OWNER OFFERING EXCEPtional quality parcel lands under 5 or 10 acres. 656-5812.

¾ ACRE LOT METCHOSIN, $26,000. 478-2255.

BRENTWOOD BAY, LARGE LOT 70x110 on Damelard. 652-5837.

ARDMORE .96 ACRE LOT, $36,500. By owner. 656-6182.

271 LOTS FOR SALE

DEAN PARK ESTATES
Totally planned and controlled to protect its special environment and your investment. All one third acre lots priced from $28,000 to $49,000.
Located on the side of the mountain adjoining John Dean Provincial Park and overlooking the Dominion Agricultural Farm with views of the Straits of Georgia, Gulf Island and Mount Baker. Dean Park Estates is Vancouver Island's answer to Vancouver's world famous British Properties — features include complete underground services, own water supply, own sewer system, curbs and well lit streets.
All offers dealt with in a most cooperative manner.
Nearly every lot in this development has at least a glimpse of the sea — over 70 sold.
Entrance close by Panorama Recreation Centre on East Saanich Road — From Pat Bay Highway — Turn off at McTavish.
OPEN DAILY
11 A.M. TO 4 P.M.
SALES OFFICE
656-7041
OR
GEORGE BLACK
382-2426
Pager 2883
ANOTHER QUALITY DEVELOPMENT FROM
Park Pacific

HALF ACRE
Seaview lot with unobstructed views of Cordova Bay to Ten Mile Point. This is about the last superview lot left in this area for those who care to choose the best. House plans included in the asking price of $59,900.
A. J. "SANDY" CRAWFORD
477-7291 384-8075 (Pgr. 458)

House Site
Gordon Head
10,000 Sq. Ft.
$24,500
Last lot in the subdivision at a bargain price. Immediate possession.
A. J. "SANDY" CRAWFORD
477-7291 384-8075 (Pgr. 458)
D.F.H. REAL ESTATE LTD.

ATTENTION!
DEVELOPERS OR INVESTORS
A 10 acre subdivision near completion to be sold at discount price.
For maps or details call
LORRAINE HETT
478-5583 478-2430
WATERMAN & ASSOCIATES REALTY LTD.
923 GOLDSTREAM AVE. • 478-9581

EXCITING
ONE OF A KIND
Dawson Way subdivision (Landsend Rd.) waterfront and waterview lots. Approx. 1 acre. By developer.
384-3155
R. Sartorius

CHOICE LOTS
UPLANDS — Approximately .45 acre. Tennis court, heated pool, greenhouse on property, sunny lot. Near Uplands Park. Asking $75,000.
HILLCREST — 2 Choice lots, with views. $30,500 and $32,500.
CHRISTMAS HILL PARK — Almost 14,000 sq. ft. rocky interesting lot. Homesite, driveway, rock work completed. Owner will build. Special terms if desired. $37,500.
BILL McCARTER
592-3970
HENDERSON REALTY LTD.
385-9741)

GORDON HEAD
Lots for sale near UVIC, all schools and shopping. We supply floor plans and will build a house to suit your needs. Do some of the work yourself and save money. For information call Mrs. Pat Saulnier, Kasapi Const. Co. Ltd., 538 Dupplin Rd. at 386-6191 or 384-2197.

HOUSE & 6 LOTS
House is on approx. 1.4 acre of land subdividable in seven lots of min. 7,200 sq. ft. Conditional approval has been obtained. The house would resell for $45,000. Asking $130,000 with excellent terms. Phone OLE KNUDSKOV 386-6164 or 479-2764. Castle Properties Ltd.

MARCH 6
½ ACRE LOVELY LOT
Durance Road area. Drive way in, well on property, perc tested. $24,500. ML. 382-9191 IRENE VAN 592-9194.

THE PERMANENT
LISTEN TO THE SURF
From this semi-waterfront lot 102'x256', across from Chesterman Beach. Nicely treed, level, driveway in, and building site cleared. Asking $19,900. Phone Richard Bartrop 390-2719 or Toll free Block Bros. Nanaimo 388-9240.

Lots For Sale
Full underground services. Nine lots available in Gordon head. Sandell Place off Edgelow. From $28,000. Call 385-6211; evenings, 479-0187.

EAST SOOKE, NEAR PIKE Road. 2 acres view property. Treed, secluded, water, driveway. $26,000. PETER BROWN or DAVID SCOTT, 385-3435.
P. R. BROWN & SONS LTD.

¾ ACRE
EAST SOOKE, OCEAN VIEW, $100 DOWN AND BALANCE TO OWNER at 10%. FULL PRICE $19,900. KLENMAN, TOWN & COUNTRY REALTY, 382-7276, RES. 592-9771.

CENTRAL SAANICH
Fully serviced lots, $23,500 to $28,500. See sign on location at 1891 Mt. Newton X Rd. for information phone 652-1739 or 652-1579.

TREED ½-ACRE SERVICED lots on quiet cul-de-sac, experimental farm area, close to all facilities and recreation centre. $31,000 to $33,000. 656-2269.

900 BLOCK FOUL BAY ROAD in area of prestige homes, naturally treed, 70 ft. by 123 ft. One of a kind, $41,000. 592-4819.

19,000 SQ. FT. WATERVIEW LOT north Gordon Head. $39,500.
385-7721 DALE BRIGGS 592-3978
GARDNER REALTY LTD.

DEEP COVE — SUNNY TREED .83 acre, orchard, water, $29,900, 656-1708.

LOTS FOR SALE, 9 FULLY SERviced, in quiet cul-de-sac. Phone 479-2855.

BRENTWOOD — LARGE LEVEL cleared lot in a choice area. Phone Ron Crow, 592-4989, Island Homes.

SHAWNIGAN LAKE, LARGE lot, ready to build on. $14,500. 592-9885.

BROADMEAD, ONE-THIRD acre, $36,000. 477-8506.

271 LOTS FOR SALE

GENSTAR

LAGOON ESTATES SUBDIVISION
Approximately 11 miles from city hall; located on Dutnall Road at Albert Head. Enter from Metchosin Road via Duke Road.
12 residential lots ranging in size from .69 acres to 1.83 acres. Priced from $35,000.
7 lots each have a minimum of 100' frontage on Blue Lagon. Of the remainder, most have delightful views of the water through the large fir, cedar and arbutus trees. Convenient pedestrian access to the Lagoon spit is provided by way of a registered easement.
Servicing includes paved roadway with a concrete curb and gutter, hydro, water, telephone and ornamental street lighting.
The location of this subdivision and the size of the lts provides privacy and seclusion for those who seek to escape from the conventional city dwelling.
Serviced and offered for sale by:
GENSTAR DEVELOPMENT COMPANY
1070 Duglas Street
Telephne: 388-6643

CAULTA HEIGHTS
SUPERB SITES FOR YOUR DREAM HOME
From Victoria, take Sooke Rd. ½ mile past Metchosin cutoff, left onto Fulton, right on Bexhill to Caulta Crescent.
For further information
Call N. Sewell
658-5713
UNSURPASSED VIEW LOTS

SPECTACULAR VIEWS
—Malahat Ocean Beauty
10 acres—$70,000
20 acres—$70,000
110 acres—$2700 per acre
IDEAL FOR DEVELOPER.
OPEN TO REASONABLE OFFERS
MILDRED STAPELLS,
384-8075 Pager 506
PEMBERTON, HOLMES LTD.
1000 Gvernment St. 384-8124

2½ ACRES, SHAWNIGAN DIStrict, hydro and paved road, $23,000. 479-3854.

BY OWNER, ½-ACRE LOTS IN Deep Cove, $29,000. 386-9536.

273 PROPERTY FOR SALE

Invest Now!
5 and 10 acre lots, new subdivision off Goward Rd. near observatory by Developer. $60,000 and up.
384-3155
R. Sartorius

HIGH HILLSIDE
11,439 sq. ft. of R3-2 zoned City property. Also plans for 10 unit Condominium or rental apartment. $110,000 value.
Joe Manton 382-5211
ROBERTS INVESTMENTS LTD.

1.78 ACRES WHICH CAN BE SUBdivided into 3 lots 83x298. Vendors will include subdivision costs, water hook-up and any fill required for perc. test. $28,000 each. Call:
385-7721 DALE BRIGGS 592-3978
GARDNER REALTY LTD.

TWO 2-ACRE LOTS FOR SALE, priced to sell. 383-8328 days.

274 PROPERTY WANTED

HAVE LAND OR PROJECT?
We are interested in buying land for subdivisions, site for high, medium or low density, or revenue projects in progress. Phone Kasapi Construction, 386-6191.

SPECIAL
Wanted: lot, Hillside-Shelbourne-Lansdowne, Cedar Hill area, 50 to 60 feet wide. $22,000-$25,000. Phone 386-6191.

BUILDING LOTS WANTED, 10,000 sq. ft. or better. 386-8121 or 383-5825, 5 to 7 p.m.

280 ACREAGE FOR SALE AND WANTED

CHOICE HOBBY FARM SITES
ONLY 4 LEFT
4-5 ACRE PARCELS
BRENTWOOD VALLEY
PRICED FROM $59,000
A rare find, lovely acreage home sites, situated between Brentwood Village and Butchart Gardens. Call Colin Munro, Victoria Realty Ltd., 386-3585.

AN EXCELLENT OPPORTUNITY TO PURCHASE APPROXIMATELY 16½ ACRES LOCATED WITHIN THE BOUNDARIES OF THE PROPOSED NEW REGIONAL TOWNSITE IN COLWOOD. Owner may consider some trade. For details call ALMER OLSON or BILL JENSEN, Royal Trust, 384-8001.

MOUNTAIN RETREAT
One of nature's most exquisite settings Free running brook, small lake, beautiful high building, site overlooking Sooke Harbour, strait, and sweeping to Olympics. 4 room cabin very liveable. 55 acres of unbelievable wilderness, seclusion, only 15 miles drive from city center. Ideal executive retirement or hideaway. Room for helicopter pad. Much more than meets the eye. $140,000 listed. Please contact FRANCES BROWN 595-4005 or RON WAY 598-3852. CANADA TRUST OAK BAY, 595-5131.

QUIET COMFORT IN ARDMORE ESTATES
A beautiful brand new home in a natural park setting. A full acre with room for tennis court and pool. Three really large bedrooms up (4th bdrm. down if required), three full baths, two fine fireplaces, sunken living room, guest dining and the finest kitchen we've seen. All this and the quiet suitability of natural cedar in this unique setting. View this new listing from the ultimate in sundecks, and plan an estate for your family's future. $109,000 and the quality bespeaks the value. Call Humphrey Golby 592-6730, Henderson Rlty. Ltd. 385-9741.

7.66 ACRES
CORDOVA BAY RD.
$139,500
This magnificent heavily treed property is ideal for the discerning buyer wishing privacy and seclusion for a superb homesite overlooking the ocean with views of Mt. Baker. MLS31183.
For further information call:
M. A. Ruddy 656-4089
Park Pacific Inv. Ltd. 383-4124

APPROX. 35 ACRES METCHOSIN
Buy land! They're not making any more. Property is gently sloping, some level aind, few rock outcroppings. Road allowance at edges of property. Surrounded on three sides by 2 acre subdivisions. Call now. Asking $150,000.
478-5561 John Robinson 478-7041
BLOCK BROS. REALTY LTD.

10 ACRES, $39,800
ONLY $2,900 DN.
Located on Koksilah River at Cobble Hill. Nice trees. Good soil.
CALL: 388-6876 — 479-1383

280 ACREAGE FOR SALE AND WANTED

LAND INVESTMENT
METCHOSIN—
100 acres—$180,000
160 acres — $220,000
Offers some fine views. 10 acres zoning. Beautifully treed. Private setting. MLS.

NORTH PENDER ISLAND—
200 acres with approx. 3200 ft. of waterfront — 66 ft. Crown owned. Offers spectacular water views. R2 zoning. Price $750,000. MLS.
OLIVE WEBBER
385-7721 479-9661
GARDNER REALTY LTD.

ACREAGE

HIGHLANDS
916 acres, 7 parcels of 84 to 160 acres.
EAST SOOKE
850 acres, 3 parcels, 161 to 207 acres.
Priced at $800 to $900 per acre.
Exclusive Financial Survey Ltd.
M. E. BRAITHWAITE, 384-9305
Res. 592-0638

CHOICE
5 acre parcels only 6 miles rom downtown. True country settings in $55,000-$70,000 range. For viewing, please contact:
Giff Calvert 479-4593
NORMAN ROSS & ASSOCIATES LTD.
440-1070 DOUGLAS 382-6151

COBBLE HILL
TREED ACREAGE
Well treed acreage, 1.04 ha (2.51 acres) is located in developing area of Cobble Hill, off Cameron-Taggart and Lovers Lane. Only 45 minutes easy drive to Victoria. Asking $27,900. MLS. 30045.
477-0191 DALE YOUNG 743-5119
MURRAY ROTHSCHILD
477-0191 477-9393
Royal Trust

MILL BAY
Super nice 1 or 2 acre lots, serviced with water and in a prime area. Suitable for animals, some treed and some suitable for trailers. MLS. Priced from $22,000 to $25,000, call now to view NEIL R. MacDONALD 386-3494 (24 hrs.).

CENTURY 21 Western Homes
1037 Cloverdale Ave. 386-3494
(24 hrs.)

Approx. 8 Acres
460 ft. fronting on Sooke Road near Kangaroo Rd. Approx. ½ level and cleared. This property has a good building site and a year round creek. Asking only $54,900 with good terms.
Call Don Oakes 478-4334
B.C. Land 478-5588

LAND BARON
COWICHAN STATION
40 Acres. Privacy. Seclusion. Views. $79,500. Make an offer. MLS. 30559.
CALL: JOHN HOLMS at 386-7521.
BOORMAN INVESTMENT CO.
612 FORT ST.

HIGHLAND BEAUTY
Over 11 acres of park-like property priced at $49,900. Call Colin Munro, 386-3585, Victoria Realty Ltd.

WE WOULD LIKE TO BUY 2-5 acres in the country. Approx. value $30,000. 592-6432, 8 a.m.-8 p.m.

1.42 acres with 3 BR home, two fireplaces and full basement. Fruit trees, berries and natural lake. $65,000. (Extra lot available.) John Shaver 388-5911 Douglas Realty.

285 UP-ISLAND PROPERTIES

KOKSILAH RIVER—
(PIGS POOL)
A FANTASTIC
CHALET STYLE HOME
SET IN 6.47 HECTARES
(16 AC.)
This beautifully finished home is located on the rivers edge and offers about 136 sq. metres (2000 sq. ft.) plus a studio. Living, dining rooms, kitchen and den all overlook the river, there are three bedroms and two full bathrooms. There is a part basement with workshop. The river offers good fishing, swimming and is suitable for a small boat. Offered at only $138,000. (MLS) by PETER NASH, 598-3321 — 592-3473.
JACK MEARS
OAK BAY REALTY LTD.

Youbou Waterfront
$55,900
Prepare yourself for next summer by owning your own private beach which is loaded with extras like apple and plum trees, vegetable and flower garden space, 2-car garage, 2 houses on the one large property. Main home has 3 bedrooms with kitchen, living room, utility and bath, and to help with mortgage payments, a one-bedroom home with bath, kitchen, utility and large living area. Property presently rented at $415 per month. Phon 748-0524, between 5 p.m. and 9 p.m.

MILL BAY
SEAVIEWS
Super nice seaviews over Saanich Inlet from this super nice 3-bdrm., full bsm't, family home. Immaculate, with main floor family room, sundeck, 1½ baths with a full bsm't just waiting for development. MLS 30997. Call now to view with NEIL R. MacDONAD, 386-3494 (24 hrs.)

CENTURY 21 Western Homes
1037 Cloverdale Ave. 386-3494
(24 hrs.)

SPACIOUS RANCHER
PARKLIKE ACREAGE
This ultra modern full basement home, features 3 full bathrooms, 2 fireplaces, family room, 3-car enclosed garage. Partially fenced acreage with a spring-fed pond. Located in Cobble Hill in an area of exclusive homes. A pleasure to show this home. $85,000. Block Bros. Realty Ltd., Duncan, ROY 748-9294 or MIKE 748-1145, office 746-4175.

MILL BAY
BY OWNER
Uniquely designed home, finished 6 months ago. This 3-bedroom house is sitting on 1.7 acres, near schools. Over 1900 sq. ft. of living space, 2 living rooms, sewing room, spacious kitchen, 2 full bathrooms, quality carpet throughout. 500 sq. ft. shop, plenty of storage. $68,500. 743-9438 or 743-9890.

ASKING!!
$45,000 — 12'x58' NEONEX MOBILE HOME, 20'x40' WORKSHOP ON CEMENT PAD, DRILLED WATER WELL, ALL ON 3 ACRES LEVEL LAND.
386-8441 JACK SWANSTON 592-5338
J. H. Whittome & Co. Ltd.

2 LOTS, CLOSE TO LAKE, on West arm. $9,500 and $8,900. Phone 385-2481 or 598-6143 (eves.) BOB CARTER, Swinerton's Realty World.

SHAWNIGAN LAKE
COUNTRY CLUB
80x115 lot ready for building, close to clubhouse and on watermain. Membership included. Free boating, swimming, golf, tennis, etc. Full Price only $14,900. MLS.
656-4000 Saanich Peninsula Properties Ltd. 652-2427

MILL BAY
Superb Cape Cod design, 2200 finished plus full basement. 3 very large bedrooms, 3 finished fireplaces, thermo, extra insulation, attached double garage, ½ acre seaview, chicken house, garden, etc. 743-2829.

HORNBY ISLAND — TRIBUNE Bay, over 1 acre, 145' waterfrontage, 140' road frontage, power and drilled well, choice of three. $25,000 with good terms. 451 Quinn, Courtenay. 334-4954.

MILL BAY-COBBLE HILL
$39,800 — 10 ACRES
ONLY $2,900 DOWN
NICE TREES — SOIL. 479-1383

SMALL SEAVIEW LOT IN A country setting on a private road, near Cowichan Bay. Perc tested. Community water. Driveway permit. Very close to water and marina. $17,900 cash. 743-5343.

285 UP-ISLAND PROPERTIES

Century 21
MILLER-WARDER LTD.
52 Cavan St.
Nanaimo, B.C. V9R 2V1

5 ACRES
NANOOSE BAY
For only $4,500 down and generous terms on balance, you can purchase five acres of beautifully treed, sea view property, located only 10 minutes north of Nanaimo. The best investment you could ever make.

HALF ACRE LOTS
QUALICUM AREA
$7,500-$9,900
Never again will you be able to buy a beautifully-treed half acre at these prices. Invest now for retirement and use in summer for recreation. Only 5 miles north of Qualicum Beach, 105 miles from Victoria, close enough for weekend use.

For the above call Hank Van Rossum at 753-1157 or eves. 754-5473, collect.

160 ACRES
28-ACRE LAKE
Located mid-island, lightly wooded gently sloping to lake. Idea: farming potential or trout farm. Plus good top soil and gravel possibilities. Only $178,000on terms.

30 ACRES
NANOOSE
1600 sq. ft., attractive home. 10 acres cleared in pasture. Balance lightly wooded with small pond. Only $120,000.

To view, please phone Frank Warder at 753-1157 or eves. 753-7978 collect.

WATERFRONTAGE
Yellow Point, Ladysmith area. Buy now for summer recreation. Hard to find waterfront lots. Southern exposure or 3 waterfront homes on acreages. Call George Nash at 753-1157 or eves. 722-2545, collect.

THETIS ISLAND
Beautifully wooded 2-acre properties, roads completed, commanding building sites located on each lot, strata plan providing additional benefits, i.e.: excellent water supply and use of additional 22 parklike acres of common property and waterfront. Good ferry service, 10 trips daily. Priced from $26,000. Phone Morris Lund 386-3585, res. 479-6688, Victoria Realty Ltd. or Helen McPetrie, J. H. Whittome — 476-6161, res. 748-8260, MLS.

NEW HOME AND LOT, MAPLE Bay-Duncan area. Water and mountain views. Jacuzzi bath, solar collectors. Custom built or finish homes under construction to your specifications. Example complete new home with 2 acres with creek $60,000. Custom Builders and Cabinet Makers. 748-2939 or 748-0796.

$24,500. 2 BEDROOM TOWNhouse. Well cared for. $3,000 below cost. Box 1618, Parksville, B.C. 248-5462.

290 FARMS FOR SALE AND WANTED

SINCE 1887
Pemberton Holmes Ltd.
1000 Gov't. St. 384-8124

ROBIN HILL FARM
A perfect place with an old-fashioned 2 storey home of great charm. Woods, rolling meadows, limestone hill, cedar snake fences, in and out drive from Chilco (off Atkins) and on to Trans Canada opp. Thetis Lake Park. Sheep barns, cattle barns & old barns. Riding ring. 11½ to 12 acres in two lots. Asking $195,000 and will talk terms.
DESMOND HOLMES
384-8124 478-1227

5 TO 20 ACRES FARM LAND wanted in Metchosin. 478-2787 evenings.

293 GULF ISLAND PROPERTIES

PENDER ISLAND
WINDY OLD COTTAGE
3.43 acs. level pastureland with some good timber, well, fruit trees, power and phone. Plus an old cottage that has seen better days. An exciting prospect at $27,500. Don't miss it!

10 acs. treed, good soil, driveway in, excellent potential for development. Serviced with power and phone. Offers to $32,500. Good terms.

5½ acs. fertile valley farmland, some timber. Fenced, well and stream. Power and phone. $35,000 Call Manfred Burandt 629-3271.

HORNBY ISLAND
IRS forced sale — cash offers to $3200 Mtg. on ½ ac. treed lot with drilled well. Must sell by March 15th.

Brand new 2 ac. subdivision close to finest sand beach in the Gulf Islandns. Well treed lots, powewr & water. $17,500 — $18,5000.

DENMAN ISLAND
Magnificent 5 acre W-F Estate, well treed, walk-on sand beach. A perfect seaside retreat, 2 BR home and guest cottage, separate workshop. South west facing $85,000.
Summer cottage near a sand beach. $15,000. Call:
Temple Sinclair 335-2475
or Pat Hanson 335-0129
If no answer call 537-5515

Salt Spring Lands Ltd.
Box 69, Ganges, B.C. 537-5515

SALTSPRING ISLAND
3 acres and distinctive island 3 bdrm. home with sweeping sea views, wrap-around sundeck and built-in glass fire screen. $65,600.

.93 acres of treed sloping land, pie-shaped, power, cable TV and municipal water available. $18,000.

.33 acre of treed flat land, rectangular, ½ block from shopping. Power, cable TV and municipal water available. $12,000.
386-3231 DON MILLS 478-6139
EDITH WILLIAMS
746-4175 748-2036
BLOCK BROS. REALTY LTD.

GABRIOLA ISLAND
ACREAGE
3 acres of the most attractive parkland anywhere. Located a short walk from beautiful Silva Bay with its Royal Vancouver Yacht Club docks; its Marina and its Boatel. PRICED TO SELL at $30,000.00. CALL E. SCOTT or C. BULMAN at H. J. W. EVANS LTD., 100 Wallace Street, Nanaimo, B.C. Telephone No. 753-2481.

SALTSPRING
11.26 acres on piped water gently sloping, well treed plus 1,936 sq. ft. Workshop and unfinished A-frame reduced for quick sale. $42,900. FREDDY STARKE 479-3866 or Castle Properties Ltd. 386-6164.

SAVARY ISLAND
White sand beach. 3 lots — $16,000 FP. Maps and brochure with RAY SMITH 384-8001 (479-7777 Res.) Royal Trust 201-3400 Douglas St., Victoria.

3 Beautiful Lots
SALT SPRING ISLAND
$11,900 EACH. 388-6876

$24,500
Near new 2-bedroom panabode on Pender Island, ½ acre, 800 sq. ft. 629-6184.

SALTSPRING, 8 ACRES
Cedar home, loft, f.p., view, much more. Asking $58,000. Owner 653-4508 (eve.)

SALT SPRING, TWO 2 ACRE lots, Garner Rd. Water, hydro, perced, secluded, $18,900. Owner 656-5909.

HORNBY ISLAND, ½ ACRE, cleared, Tribune Bay area, close to beach, view, 12-ft. trailer, paved street. $9,000. Phone 982-2297.

Deaths and funerals

305 DEATHS and FUNERALS

BEADLE—Nora Kathleen at Victoria General Hospital on March 2, 1978, born in London, England. Survived by her loving husband, Dr. Ivan Beadle; her daughter, Joyce Monford of Kamloops; sisters Georgina of Victoria and Nancy of Vancouver; nieces and nephews, and grandchildren.
Funeral service will be held Monday, March 6, at 2 p.m. in CUNNINGHAM FUNERAL CHAPEL with Rev. Dr. H. W. Kerley officiating, followed by cremation. Flowers gratefully declined.

CHEUNG — On March 2, 1978 at the Royal Jubilee Hospital, Sun Cheung aged 57 years, born in Canton, China, coming to Victoria from Hong Kong in 1968. He is survived by his loving wife, Get Ching, at the residence; 1 daughter, Mrs. Fern Yuen of Victoria; 2 sons, Hing and Sing of Victoria; 4 grandsons, Alexander, Wesley, Douglas and Benjamin; 3 granddaughters, Susan, Linda and Catharine; 1 sister in Canton, China; 1 nephew and 2 nieces in China. He worked at Fairway's Super Market.
Funeral service at McCall Bros. FLORAL CHAPEL, Johnson & Vancouver Sts. on Thursday, March 9 at 12:00 noon with the Rev. S. Lee officiating. Interment at Royal Oak Burial Park.

HAND — In San Rafael, Feb. 26, 1978, Jean Hand; dear wife of Clarence Hand; dear sister of Mrs. Agnes Taylor, Dr. Alex J. Phillips and Jack Phillips; cousin of Alex Fairbairn and George Fairbairn. A native of British Columbia, aged 57 years.
Funeral services were held Wednesday, March 1, 1978 at 11 a.m. at KEATON'S MORTUARY San Rafael, Calif. Interment, Bahia Valley Memorial Park, Novato, Calif. Memorial contributions preferred to The American Cancer Society of The American Heart Assoc.

HORTON — Suddenly in Hospital, on March 1st, 1978, Mrs. Peggy Horton, age 53 years. Born in Vegreville, Alberta and had been a resident of Colwood, B.C. for the past 32 years, late residence 2785 Kingswood Road. She leaves her loving husband, Neil A. Horton, at the residence; her sister, Mrs. Elaine Hammond, Edmonton, Alberta. Mrs. Horton had worked with the Provincial Purchasing Commission, since 1943.
Service in the Sands Funeral Chapel of Heather, Colwood, B.C. on Monday, March 6th, 1978 at 1:00 p.m. Archdeacon Hywel J. Jones officiating. Cremation. Flowers gratefully declined. Those so desiring may contribute to the B.C. Heart Foundation, 1008 Blan-
SANDS — COLWOOD

JOHNSON — In Victoria on March 2, 1978, Margaret I. Johnson aged 91 years of 3141 Service St., born in Grafton, North Dakota and resident here for 38 years. Widow of Gremur Johnson, she leaves 3 sisters, Mrs. Josphine Cyr of Selah, Wash., Miss Erline and Miss Clara Stephenson at the residence; several nieces and nephews.
Funeral service in McCall Bros. FLORAL CHAPEL, Johnson and Vancouver Sts. on Monday, March 6 at 1:00 p.m. with Mr. Andrew Drummond conducting the service. Interment at Royal Oak Burial Park.

MILLS — On March 1, 1978, at Victoria General Hospital, Mary Annie Mills, aged 75 years, late of 650 Davide Pl., formerly of Vancouver, B.C. Survived by daughter, Irene Miller; sons, Art and Jim; grandchildren and great-grandchildren.
Funeral service will be held Monday, March 6, at 9:30 a.m. in CUNNINGHAM FUNERAL CHAPEL with Rev. F. W. Hayes officiating followed by interment in Ocean View Burial Park, Burnaby, at 2 p.m. for graveside service. Flowers gratefully declined. Friends may make donations to the Cancer Clinic, 957 Caledonia, Victoria, or to the charity of their choice.

REILLY — In Victoria at Mount St. Mary Hospital on March 1, 1978, long time resident of Victoria, Mrs. Kathleen Reilly, aged 94 years, a long-time faithful member of Oak Bay United Church. Survived by two brothers, James Grier, Port Parry, Ont., and John P. Grier, Victoria; a nephew, Mr. and Mrs. Gordon Grier, Duncan, and several nieces and nephews in Ireland.
Funeral service will be held Tuesday, March 7, at 2:30 p.m. in Oak Bay United Church with Rev. Wm. Z. VanDruten officiating followed by interment at Royal Oak Burial Park. No flowers by request, donations may be made to the Salvation Army. CUNNINGHAM FUNERAL CHAPEL in charge of arrangements.

SMITH — In Victoria, B.C., at Clovelly Private Hospital, Miss Florence Smith. She is survived by her sister, Mrs. Elsie Merryfield and three nieces in Victoria.
A private graveside service was held at Hatley Memorial Gardens. McCall Bros. in charge of arrangements.

308 CARDS OF THANKS

SINCERE GRATITUDE TO ALL who came and comforted us or expressed their deep sympathy after the tragic end of our truly beloved son, Gunter Horyna. A Lutheran Memorial service will be held at the Youbou Church on Thursday March 9th, at 1:30 p.m. — Josef and Annelie Horyna, Astric, his sister, Tara and Tanya, his nieces. Donations to the Heart Foundation in lieu of flowers will be appreciated.

RUSSELL L.M.
To the very good friends who attended Laura's funeral and sent condolences, to Dr. D. M. Smith, to Dr. P. Postuk, and the nurses and staff of 2nd floor south Cowichan District Hospital, to the Beta Sigma Phi, Duncan and Victoria, my heartfelt thanks for the good wishes and devotion and care you showed to my dear wife Laura during her long illness. Frank Russell.

GORDON'S FAMILY WOULD like to thank all their friends and neighbors, also the supervisor, staff and workers from the Geotechnical and Materials Branch, Dept. of Highways, B. C., Burnaby office for thier kindness and thoughtfulness to us during our recent tragic bereavement. Maurice and Gertrude Mallett, Maureen, Ronald and Janice, Alan and Fay.

MRS. KATHLEEN HORNE would like to thank friends and neighbours for their kind expressions of sympathy in the passing of her husband, Grant Horne. Thanks also to the Paramedics, Colwood R.C.M.P. and Dr. H. J. Portelance.

We wish to extend our heartfelt thanks to our relatives and friends for their kind expressions of sympathy during the recent loss of our dear husband and father, Pat. — Bernice Murray and Family.

To all those who attended our Mother's funeral and to all those who sent cards and letters of sympathy a sincere thank you from the Frankham family.

Mrs. J. W. Peck and family wish to express to the many friends their heartfelt thanks for the tokens of sympathy extended to them at the death of a beloved husband and father.

309 IN MEMORIAM

ARMSTRONG — In loving memory of my husband Arthur who left us March 3, 1976.
We think of you always.
—Your dear wife, Queenie and daughters Patricia, Barbara, Mary and Betty.

RUSSELL, LESLIE EYLES
In loving memory of my very dear brother, Les, who left us one year ago.
With sadness
Our secret tears still flow
What it meant to lose you
No one will ever know.
Greatly loved and sadly missed by Jenny, Vince and Family.

RUSSELL, LESLIE EYLES.
Fond and cherished memories of our dear Les, dearly loved son called Home March 5, 1977.
While earthly gardens fade
and die
HIS blooms in timeless glory
And waits to welcome
those who've loved
Each page of this story. . . .
Our loved one now
has passed those gates
Where cares will plague him
never
And lives in peace and splendour
In the garden of forever.
Ever in the thoughts and hearts of your loving Mom and brother David.

WILKINSON—In loving memory of our dear mother and grandmother Agnes Wilkinson, who passed away March 6, 1977.
Deep in our hearts you are fondly remembered,
Sweet, happy memories cling 'round your name;
True hearts that loved you with deepest affection,
Always will love you
Just the same.
—Always remembered by her children and grandchildren, The Costins and Wilkinsons.

THEY SHALL GROW NOT OLD AS WE WHO ARE LEFT GROW OLD. AGE SHALL NOT WEARY THEM, NOR THE YEARS CONDEMN. AT THE GOING DOWN OF THE SUN, AND IN THE MORNING, WE WILL REMEMBER THEM.
WITH GRATITUDE, SANDS

310 FUNERAL DIRECTORS

Sands
COMMUNITY CHAPELS
DEDICATED TO SERVING
Vancouver Island Families
—SENSIBLE PRICES
REMOVAL and SERVICE
ARRANGEMENTS
Covering Vancouver Island
—INTERNATIONAL
FLIGHT CARE
Specializing in forwarding
to and from anywhere
—WORLD WIDE FUNERAL
INFORMATION SERVICE
Cable "Mortuary Victoria"

Your Seven Community Chapels

VICTORIA	388-5155
SIDNEY	656-2932
COLWOOD	478-3821
DUNCAN	746-5212
LADYSMITH	245-2331
NANAIMO	753-2032

We Care About
Vancouver Island Families

Sands

McCall's
MONDAY
JOHNSON, Mrs. Margaret
1:00 p.m.—FLORAL CHAPEL
THURSDAY
CHEUNG, Mr. Sun
12:00 noon—FLORAL CHAPEL
McCALL BROS.
Floral Funeral Chapels
385-4465

Hayward's (B.C. Funeral Co.)
Thomson & Irving
Funeral Chapels
1625 Quadra St.
386-3505

CUNNINGHAM
FUNERAL CHAPEL
1155 FORT ST.
Phone 384-5512 or 384-8626
Offering dignified moderate service for all. Geo. S. Cunningham, owner, manager.

FIRST MEMORIAL SERVICES
Serving the Public and Exclusive Undertakers for the Memorial Society of B.C. 458-5244.

311 MONUMENTALS

MORTIMER'S
Monumental Works
FOUNDED 1877
709 KINGS RD. (at Douglas)
383-6421

STEWART MONUMENTAL
Works Ltd.
ESTABLISHED 1896
Marble fireplace and tabletops
1403 May St. 384-3452
Memorial of Distinction

313 MISCELLANEOUS

IN MEMORIAM DONATIONS
to be used exclusively for
CANCER RESEARCH
should be directed to
CANADIAN CANCER SOCIETY
857 Caledonia Ave., Victoria

TO
PLACE
YOUR
CLASSIFIED
AD
PHONE
DIRECT
386-2121

Super Slimming! Printed Pattern

9060 10½-24½
by Marian Martin

SUPER SLIMMING! V insets create a waist-nipping effect that makes you look narrower, taller. Zip-up this supple jumpsuit in knits, blends.
Printed Pattern 9060: Half Sizes 10½, 12½, 14½, 16½, 18½, 20½, 22½, 24½. Size 14½ (bust 37) takes 2 3/8 yds. 60-in.
$1.50 for each pattern—cash, cheque or money order. Add 25¢ for each pattern for first-class mail and handling. Send to: Daily Colonist Pattern Dept., 60 Progress Ave., Scarborough, Ontario, M1P 4P7. Print plainly pattern number, your name, address. Pattern Dept., (Name of paper), Address.
LOOK RICH, YOUNG, SMART on a budget! Sew new soft dresses, tops, skirts, pants —all in NEW SPRING-SUMMER PATTERN CATALOG. Free pattern coupon. Send 75¢
107-Instant Sewing Book..$1.00
106-Instant Fashion Book..$1.00
105-Instant Crochet Book..$1.00
126-Thrifty Flower Book...$1.50

Easy-See Diagram! Printed Pattern

9001
34-50
by Marian Martin

Printed Pattern 9001: Women's Sizes are 34 (38-inch bust with 40-inch hip); 36 (40 bust, 42 hip); 38 (42 bust, 44 hip); 40 (44 bust, 46 hip); 42 (46 bust, 48 hip); 44 (48 bust, 50 hip); 46 (50 bust, 52 hip); 48 (52 bust, 54 hip); 50 (54 bust, 56 hip).
$1.50 for each pattern—cash, cheque or money order. Add 25¢ for each pattern for first-class mail and handling. Send to: Daily Colonist Pattern Dept., 60 Progress Ave., Scarborough, Ontario, M1P 4P7. Print plainly pattern number, your name, address. Pattern Dept., (Name of paper), Address.
LOOK RICH, YOUNG, SMART on a budget! Sew new soft dresses, tops, skirts, pants —all in NEW SPRING-SUMMER PATTERN CATALOG. Free pattern coupon. Send 75¢
107-Instant Sewing Book..$1.00
106-Instant Fashion Book..$1.00
105-Instant Crochet Book..$1.00
126-Thrifty Flower Book...$1.50

LUNDS 926 FORT ST. 386-3308
HIGHLY IMPORTANT
ESTATE ANTIQUE AUCTION
TUESDAY — 7 P.M.
Instructed by
MR. G. F. DUNN, F.C.A., & MR. D. K. JORDAN
Executors for the Estates of
MRS. N. MACDONALD — MISS F. JORDAN
formerly of the
OAK BAY BEACH HOTEL
also the late
MRS. M. B. DOBBIE — MRS. N. K. BARNES
and selling for
CAPT. & MRS. J.A.H. POOLE — MRS. N. DONEGANI
featuring
FINE EAST ASIAN RUGS
(scatter to room size)
GEO. & VICTORIAN FURNISHINGS
including:
GEO. 5' DEMI LUNE MAHOG. SIDEBOARD, LOUIS XVI STYLE DISPLAY CABINET WITH PORCELAIN PLAQUES, FRENCH CHINA CABINET WITH ORMOLU MOUNTS, OAK WELSH DRESSER, GEO. MAHOG. FRAMED SETTEES, DUTCH MARQUETRY CABINET, PR. OF VICTORIAN CARD TABLES, GEO. MAHOGANY WASHSTANDS, SETS OF GEO. & VICTORIAN CHAIRS, GEO. & VICT. CHESTS OF DRAWERS, LONGCASE CLOCK BY "BARTLEY" OF BRISTOL, FINE BRACKET CLOCK BY "PHILIP CASTANG", C. 1771, VICTORIAN LADIES' & GENTLEMAN'S CHAIRS. GEO. I WALNUT CHEST OF DRAWERS, LOO TABLES.
OIL & WATER COLOUR PAINTINGS
by and attributed to
A. Y. JACKSON, R.C.A., LLD.; ARTHUR LISMER, R.C.A., GOODRIDGE ROBERTS R.C.A., ROLAND GISSING, FENWICK LANSDOWNE, TOM ROBERTS, A.R.C.A., B. TRAVERS-SMITH, PETER EWART, E. SHRAPNELL, R.C.A., M. McCLURE (INDIAN CHIEF), CORNELIUS BOUTER, MARSHALL BROWN, FRED SIMONS, A. C. LEIGHTON.
IMPORTANT PR. OF O.P.s SIGNED J. H. HERRING SNR. EARLY B.C PRINTS-ENGRAVINGS
GEO. & VICTORIAN SILVER
3 PCE. TEA SERVICE BY R. HENNELL
ENGLISH—EUROPEAN—CHINESE
CHINA—GLASS—BRASS—COPPER
ESTATE JEWELRY
MISC. DISC TYPE MUSIC BOXES, CYLINDER RECORD PLAYER, SCOTTISH DIRK, SINGING, BIRD IN CAGE & OTHER INTERESTING LOTS.
NOTE: Stamp Collections to be sold next Tuesday.
VIEW TIMES
Monday — 9 a.m. to 6 p.m.
Tuesday — 9 a.m. to 4 p.m.
ADMISSION BY CATALOGUE
LUNDS AUCTIONEERS & APPRAISERS LTD. 386-3308 926 FORT ST.

Advertising serves by informing.
CANADIAN ADVERTISING ADVISORY BOARD

NOTICE OF APPLICATION FOR CHANGE OF NAME
NOTICE is hereby given that an application will be made to the Director of Vital Statistics for a change of name, pursuant to the provisions of the "Change of Name Act," by me: Catherine Galvia Salter of No. 3 - 2130 Central Avenue in Victoria, V8S 2R3, in the Province of British Columbia, as follows: To change my name from Catherine Galvia Salter to Katherine Galvia Salter.
Dated 3rd day of March, A.D. 1978.
Catherine G. Salter

NOTICE OF APPLICATION FOR CHANGE OF NAME
NOTICE is hereby given that an application will be made to the Director of Vital Statistics for a change of name, pursuant to the provisions of the "Change of Name Act," by me: Linda Mary Morash of No. 107 - 1635 Cook St. in Victoria, in the Province of British Columbia, as follows: To change my name from Linda Mary Morash to Linda Mary Boire Morash.
Dated 21st day of February, A.D. 1978.
Linda M. Morash

PROVINCE OF BRITISH COLUMBIA

NOTICE
NOTICE is hereby given that, pursuant to Standing Orders, no Petition for any Private Bill shall be received by the House in its forthcoming Session after Monday the 10th day of April, 1978.
Dated January 12, 1978.
Ian M. Horne, Q.C.
Clerk of the Legislative
Assembly of
British Columbia.

NOTICE TO CREDITORS AND OTHERS
NOTICE IS HEREBY GIVEN that creditors and others having claims against the estate of HERBERT DELTON VAN BUSKIRK, deceased, formerly of 1731 Donnelly Avenue, Victoria, B.C. are hereby required to send them to the undersigned executrix at Suite 305, 1020 Government Street, Victoria, B.C. on or before the 28th day of March, 1978, after which date the executrix will distribute the assets of the said estate among the parties entitled thereto, having regard only to the claims to which she then has notice.
ANNIE VAN BUSKIRK
Executrix
CAMPBELL, DONEGANI & WOOD,
Solicitors

OFFER FOR USED PUNCH CARDS
OFFER:
Plainly marked on the envelope 'Offer on P.T. No. 178" will be received by the undersigned up to 3:00 p.m., March 29, 1978 for a quantity of used Punch Cards to be released from time to time during the period from April 1, 1978 to March 31, 1979, and located "as is and where is" at various B.C. Government buildings, Victoria, B.C.
For further information, contact the B.C. Government Purchasing Commission, 914 Yates Street, Victoria, B.C Telephone: 387-6526.
Offers must be submitted on a price per ton basis.
It is a Condition of Sale that the material be removed within five days of being requested to do so and that payment be made within ten days of pick up.
The highest or any offer will not necessarily be accepted, but the bearer of a successful bid will be required to pay the Social Services tax.
A. W. Charlton, CHAIRMAN
Purchasing Commission,
Parliament Buildings;
Victoria, B.C.
AD. No. 178—1977/78
February 27, 1978

IN THE SUPREME COURT OF BRITISH COLUMBIA
BETWEEN:
THE FIDELITY TRUST COMPANY, PETITIONER, AND:
WAYNE EDWARD MacMILLAN, JUDITH ANNE LEVITT, and CENTRAL MORTGAGE AND HOUSING CORPORATION, RESPONDENTS.
NOTICE TO: WAYNE EDWARD MacMILLAN
Take notice that an action has been commenced against you in the Supreme Court of British Columbia, by the FIDELITY TRUST COMPANY, for foreclosure of that certain Indenture of Mortgage dated the 9th day of September, A.D., 1977, and registered in the Victoria Land Registry Office under number F77925, and for Judgment against you in the sum of $36,627.28, together with interest at the rate of $10.79 per day from the 28th day of December, 1977 Your whereabouts being unknown, the Court has ordered service of the Petition and supporting Affidavits on you by this Notice.
And further take notice that if you desire to defend the said action you must within 21 days from the publication of this Notice, inclusive of the day of such publication, enter an Appearance at the Registrar's Office, 850 Burdett Avenue, Victoria, British Columbia. In default of such Appearance, Judgment may be entered against you and the Petitioner may proceed to foreclose.
Dated at Victoria, British Columbia, this 28th day of February, A.D., 1978.
ACHTEM ALEXANDER
P DELSEY
Solicitors to the Petitioner

CORPORATION OF THE CITY OF VICTORIA
TENDER NO. 8924 - CONSTRUCTION OF SUBDIVISION ROAD OFF ROCKLAND AVENUE
Tenders are invited for construction of a subdivision road off Rockland Avenue, VICTORIA, B.C.
Tender forms, drawings, specifications and conditions of bidding, available from the undersigned, must be returned to the City Purchasing Agent not later than 4 P.M., Monday, March 20th, 1978.
The lowest or any tender will not necessarily be accepted.
City Hall, Victoria, B.C.
February 28th, 1978
H. V. ROBINSON, P.P.
City Purchasing Agent
3-4x

THE CORPORATION OF THE DISTRICT OF OAK BAY
NOTICE OF A PUBLIC HEARING
AMENDMENTS TO THE ZONING BY-LAW AND LAND USE CONTRACT
NOTICE is hereby given that all persons who deem their interest in property affected by the following proposed By-laws will be afforded an opportunity to be heard before the Municipal Council on the matters contained therein at a Public Hearing to be held in the Council Chamber, Municipal Hall, Oak Bay, B.C., on Monday, March 13, 1978, commencing at 7:30 p.m.'
(a) **By-law No. 3154 "Third Zoning By-law Amendment By-law, 1976"**
This By-law affects the regulations for three storey plus basement apartment zones whereby a uniform requirement for site coverage and front and side setbacks is applied to one, two and three storey buildings; no appurtenant buildings are permitted; parking is required to be underground and a clause regarding landscaping has been added.
(b) **By-law NO. 3249 "Fourteenth Zoning By-law Amendment By-law, 1978"**
This By-law rezones Lot 1, Plan 8133 and Parcel A of 21, Block AA, Plan 368B from Retail Zone D to Single Family Residence use. The properties affected are 2275 and 2295 Oak Bay Avenue.
(c) **By-law No. 3250 "Cranmore Holdings Ltd. Land Use Contract Authorization By-law, 1978"**
A Land Use Contract with Cranmore Holdings Ltd. containing terms and conditions for the use of land and all buildings erected thereon, for the purpose of the renovation of the property at 2151 Cadboro Bay Road (corner of Cranmore Road), being Parcel 1 of Parcel A of Lots 9 and 10, Section 28, Plan 69 and to permit the following uses of the premises:
(i) Repair and cleaning of automobile upholstery
(ii) Cleaning automobile interiors and engines
(iii) Waxing and polishing used automobiles
(iv) Dewaxing and polishing new automobiles
(v) Replacing and cleaning glass on automobiles
(vi) Painting, repairing and replacing tires on automobiles.
Copies of the proposed By-laws may be inspected at the Municipal Hall, Oak Bay, B.C., between the hours of 8:30 a.m. and 4:30 p.m., on any day in which the said Municipal Hall is open for business.
J. R. CRAVEN
Municipal Clerk

STRIKE BAN URGED

OTTAWA (CP) — CP Rail president Ian Sinclair says a proposed constitutional amendment to ban strikes in the public sector must be "accepted as fundamental."

The $330,000-a-year business executive, speaking on CTV's *Question Period*, said he recognized that no political party could ban strikes, "ever since Mr. Pearson started this terrible situation of putting in the hands of people, powers that there's no offset to."

Sinclair proposed the constitutional amendment, putting the policy beyond changes in government, to the national unity task force last week.

An interviewer referred to Sinclair's salary, which was recently made public following a court case in the United States.

Unions will likely increase wage demands when controls are removed in April. Businessmen will resist because Canada is not competitive enough, Sinclair predicted.

He blamed the decline of Canada's economy on a "militant labor thrust," including public sector strikes. "Strikes should be an impossibility."

Later he added that he was referring only to government services and was not seeking a strike ban at CP Rail.

Your Good Health

Dear Dr. Thosteson: I got herpes from my husband and his "girl friends." I don't understand why I got it worse than my husband did. He just had a burning. I had a million blisters and it was painful. Can I give the herpes to someone else? I divorced him and haven't had sex for two years since for fear of passing it on. I also had gonorrhea, also from my husband. **Anon.**

You drew a real dandy, eh?

Genital herpes is a rapidly increasing cause of venereal disease. It is caused by the herpes virus II (different from "HV I," which causes cold sores).

An attack tends to be "self-limited," that is, the blisters, redness, and soreness subside. But they do have the nasty way of flaring up. I presume yours was adequately handled at the time — dye and light treatment, or some other form of treatment. All treatments have had some degree of success, but the fact that there are so many should tell you that no single one is really 100 per cent effective in each case.

After two years of no sex, it's time to check with your gynecologist. He may be able to tell if you are still infected. Meanwhile, your present partner (if any) should use a condom. A check for the gonorrhea germ should be made, because this can lurk in the female without obvious symptoms.

I don't hear the term "free love" used much nowadays. It was once a popular euphemism for promiscuity and never was always entirely "free" — not medically. You are paying now for your husband's philandering. I hope a lot of you teenagers read this letter. V.D. is beginning to run rampant among your age group.

Dear Dr. Thosteson: I am told I am a borderline diabetic. Can you please tell me what this means? It was explained that sometimes my pancreas works and sometimes it does't. Is this correct? —**W.T.K.**

That's it, roughly.

Other terms for it are latent or chemical diabetes. It means that under certain conditions of stress (such as pregnancy, infection, or severe emotional strain), sugar appears in the urine and blood sugar becomes abnormally high. It can occur in some after a meal.

Don't be lulled by the term "borderline diabetes." It will progress to overt or definite diabetes easily unless you take precautions to keep your weight down and avoid excess starch (carbohydrate) foods. You should be checked periodically (once or twice a year) by after-meal blood sugar and urine tests.

Concert set for today

Tenor Rory Hammond will hold a concert this afternoon at 3 p.m. at the Art Gallery of Greater Victoria. His recital features lieder music.

Holcombe at Empress

Filmmaker brushes with Russia

By JIM GIBSON
Colonist Reporter

When Theodore Holcomb got back to New York from Russia in 1972, he flew to Los Angeles to get the rushes on six months of filming.

As he recalled in an interview over tea at the Empress last week, the first viewing of those rushes was not the happiest experience of his 20-year career as a documentary filmmaker.

"I sat down for three days and watched it unroll and I got sicker and sicker as it was constantly being interrupted by x-ray fogging."

But still the results were better than he feared after his 30,000 feet of film from six months had passed through the x-ray equipment at customs on his departure from the Soviet Union. He insists the little detour through the x-ray machine was "a deliberate effort by the KGB" to ruin the film.

FATES WERE WITH HIM

But the fates—"something mechanical went wrong"—were apparently with him as only about 20 per cent of his filming was destroyed.

"I sat down and decided to see what I could put together," he recalled. After nine months of solitary editing in his New York studios, the result was *The New Russia*, the 1974 Hollywood Film Critics documentary award winner, which is to be shown twice Monday night at the McPherson. Holcomb is to answer questions following the 52-minute film.

Holcomb's meeting with the KGB at the airport wasn't his only brush with Soviet law. While filming at the Moscow bird market, he was marched off to police headquarters and almost found himself signing what amounted to a confession of wrongdoings against the Soviet state. He waited 10 days before police returned his $20,000 Eclair camera with the suggestion that filming the Exposition of Economic Progress was far more worthwhile than Russians bartering over caged birds.

UNCOMMON COURTESY

Surprisingly enough, Holcomb and his assistant were able to wander about Russia—they filmed in 12 of the 15 Soviet republics—without guides and interpreters. It was a courtesy not often extended to foreign filmmakers, particularly those who pride themselves on making candid documentaries. And Holcomb gets a little hazy when explaining just how he was able to swing it. Apparently permission came within 24 hours of asking in Washington.

"Some people in government felt privately that a film like this should be made."

But just which people he wouldn't say other than "they were definitely not dissidents but people more interested in opening up life in the Soviet Union.

"If you know the facts of a situation and the reality of a situation then it's better than dealing with someone than making false suppositions," is the best clue he could give as to who were his helpful friends.

And while the courtesy of escort-free shooting might seem like carte-blanche, he was still bound by the "catch-all of not taking any pictures which would be detrimental to the Soviet Union."

"You can't talk about the U.S.S.R. without criticizing it," he insists.

NETWORK THREATENED

Holcomb doubts that he could ever return to the Soviet Union. When a CBS affiliate showed his film, according to Holcomb, the Soviet UN ambassador threatened to expel the network's Moscow bureau.

Holcomb thinks the Soviets would be particularly sensitive to the film's portrayal of the many nationalities within the U.S.S.R.

"It shows quite clearly that the Soviet government is the old Russian empire in disguise, yet they damn everyone else as imperialists."

And while Holcomb's film captures the vastness and diversity of Russia, he doesn't like it to be labelled a travelogue. A pictorial is more descriptive, he claims.

"It shows the western world what the people are like in the Soviet Union so we can have an understanding that there are people behind the bombs and missiles pointed in this direction."

If Holcomb gives the impression of being a subtle propagandist, he insists it's misleading.

FLEEING POLITICS

"My whole life has been fleeing politics; I try to look at the country from a humanist point of view."

Holcomb's start in film making amounted to a baptism by fire. He learned on the job when he decided in the 50s that someone should capture Africa on film before it entered its now period of transition.

"I was eminently unemployable. I had three university degrees and had written the Great American Novel which had failed," he recalls of his qualifications then as a film maker.

He arrived in Africa with the advice to "let your subject move, don't move your camera and use an average exposure of 5.6."

Apparently he has refined this advice over his seven films. He's working on his next. This time he holds up his light meter to China.

'Wrong' funeral but song played

EDMONTON (CP) — Debbie Willick of Edmonton had a premonition of death a month ago.

She and her fiance were listening to Elvis Presley sing My Way. She told him if anything happened to her, she wanted that song played at her funeral.

It was played at a funeral Feb. 25. But it was for her fiance, RCMP Constable Lonnie Neely, 23, stationed in Blairmore, Alta.

Lonnie went to Mexico on holiday with some RCMP friends. On Feb. 19, he came home in a coffin.

Mexican authorities said he fell from the balcony of a resort hotel in Mazatlan, but Canadian Embassy officials, his RCMP friends and Dr. William Parker, Manitoba's chief medical examiner who examined the body, had doubts about what really happened.

RCMP Constable Mike Duffy, Lonnie's friend and room-mate in Blairmore, said Lonnie might have been murdered for the $800 he was carrying. He said the bruises on the body were more consistent with a beating than with a fall.

Debbie, 22, said in a telephone interview Friday from her parents' home in Spiritwood, Sask., that she met Lonnie 1½ years ago at a hockey party in Peace River, Alta., where she was working as a telephone operator and he was stationed with the RCMP.

It was love at first sight, she said. By the second date, they started talking of marriage and had soon mapped out a long life together.

Lonnie stayed at Debbie's apartment in Edmonton the night before he left on his trip. She kept having the feeling that something was wrong.

Some friends joked that she should take out one of those inexpensive insurance policies in case Lonnie was killed in a crash. Somehow, she couldn't laugh.

When Lonnie was leaving Friday night, Feb. 17, she ran to him and pleaded: "Lonnie, don't leave me."

Monday morning, Feb. 20, as Debbie was getting ready for work, she got a call from one of Lonnie's Mountie friends. He asked to come over. But before he got there, Debbie said she sensed what had happened.

In the future, Debbie said she wants to take up where Lonnie left off.

He was a good cop. He'd been shot at five times, and that bothered them, but he still loved his job. And Debbie still plans to join the RCMP herself.

People crowded the church balconies and basement when funeral services were held for Lonnie in Swan River.

"So many people loved him," Debbie said.

Puppies seized from pet-store

ABBOTSFORD(CP) — Four dead puppies and 14 undernourished dogs were seized by the Society for Prevention of Cruelty to Animals and RCMP in simultaneous raids on a pet-selling operation, following complaints that dogs were kept chained without food or water.

SPCA official Richard Green loaded the garbage-bagged carcasses into a van as other investigators packed three-and four-month-old St. Bernards, collies, beagles, spaniels and German shepherds into other vehicles.

SPCA superintendant John van der Hoeven said the seized dogs from Puppyland would be examined and a report made to the RCMP. No charges were laid.

The SPCA and Abbotsford RCMP have been watching Puppyland since last November when it was found that owner Gordon Learmonth was importing puppies from the United States. Learmonth said he imported about 1,000 puppies each year and sold them for about $150 each.

Special Offer

FOR PRIVATE PARTY CLASSIFIED ADVERTISERS

Use this handy coupon to place your Classified Advertisement and save money.

FILL OUT AND MAIL TO
SPECIAL OFFER
Victoria Press
P.O. Box 300,
Victoria, B.C.
V8W 2N4.

OR,
DELIVER IN PERSON TO
2621 Douglas St.,
Victoria, B.C.

Name .....
Address .....
Phone No. .....
Signature .....
No. of Insertions ..... Amount Enclosed $ .....
Your ad will run as soon as possible upon receipt of this coupon and payment, or please specify consecutive dates:

Classification Number ..... 10 WORDS MINIMUM

10 Words for 1 insertion in The Daily Colonist and Victoria Times: $1.00
10c for each additional word.
10 Words for 3 insertions in The Daily Colonist and Victoria Times: $2.50
25¢ for each additional word.
10 Words for 6 insertions in The Daily Colonist and Victoria Times: $4.00
40¢ for each additional word.
Victoria Press Box Charge $3.00 per month.
☐ Replies to be mailed. ☐ Replies to be held for pickup.

All ads must be written in regular classified style, and run on consecutive days.

All real estate, mobile home, rental and business advertising is considered to be commercial advertising and will not qualify for this special offer.

SEND CHEQUE or MONEY ORDER
— NO REFUNDS —

THE DAILY COLONIST AND VICTORIA TIMES

WAREHOUSE FOOD STORES
3475 QUADRA ST.
BURNSIDE PLAZA
877 GOLDSTREAM, LANGFORD
OPEN EVERY NIGHT 'TIL 9, SAT. 'TIL 6
OPEN SUN. 10 A.M. to 6 P.M.
SUPER SALE!
PRICES EFFECTIVE SUN., MON., TUES.
While Stock Lasts
We Reserve the Right to Limit Quantities.

SUGAR 4 KG. 1.69
LIMIT 1 WITH $15.00 ORDER OR OVER

BONELESS LEAN STEWING BEEF GRADE A, GRAIN FED LB. 1.09

FRESH GROUND BEEF REG. 100% BEEF, LB. .67

TOILET TISSUE SCOTT CASHMERE 4 ROLLS .69
Limit 8 rolls.

JAVEX BLEACH 128-OZ. .99

INSTANT NOODLES JO-RICK 5 3-OZ. PKGS. 1.00

POTATOES NO. 1 NETTED GEMS 10 LBS. .49

YORK CREAM STYLE CORN 4 14-OZ. TINS 1.00

BONITA TUNA SUCCESS BRAND, 6-OZ. TIN .67

—AP

All four for the guard

The Guinnane quadruplets of Detroit (from left) Gerard Jr., Paul, Vincent and Peter have decided to join the U.S. Coast Guard Reserves. The swearing-in ceremony is set for March 20. "The boys quite often do things together," said their mother. "I guess this is one of those things."

Deportation policy 'outrage'

WINNIPEG (CP) — Conducting deportation hearings in private, and deportation of landed immigrants or naturalized citizens on "reasonable grounds to believe" they may commit certain illegal acts, is an outrage and amounts to deportation by clairvoyance, according to Alan Borovoy, executive director of the Canadian Civil Liberties Association.

Borovoy Friday told a conference on human rights, organized by the Canadian Council of Christians and Jews, that deportation should be based on "proof of misconduct already committed."

Gordon Fairweather, chief commissioner of the Canadian Human Rights Commission, said his organization was trying to end unfair practices in federal government departments, crown corporations, and federally-regulated industries in the private sector. He said the eight-member commission would also promote human rights awareness and promote attitudinal change.

D. K. Gordon, professor at the University of Manitoba, described the federal government's green paper on immigration as "the most vicious and vitriolic government document ever published." He said it stirred up peoples' bigotry against blacks and Asians by "pretendng there was an immigration problem."

Mary Richard, executive director of Winnipeg's Indian and Metis Friendship Centre, said she had no sympathy for immigrants who demanded respect for their human rights. She said the majority of immigrants discriminated against Indians and Metis.

Jeanne Hurd, a child abuse consultant with the provincial department of social development, spoke of the need to recognize the rights of children.

"The child does not belong to his parents, but to himself, in the trust of his parents, and should have the same rights as adults," she said.

Strike threatens

NEW WESTMINSTER(CP) — Local 115 of the Vancouver-New Westminster Newspaper Guild has served 72-hour strike notice on the *Columbian*, a guild spokesman said.

Jim Young, executive secretary of the local, said notice was served after representatives of the guild approached publisher R. D. Taylor with an offer to resume contract negotiations.

Taylor said his position was unchanged, Young said in a news release.

A spokesman for Taylor said the publisher had no comment to make on the union action.

The Guild, which represents 50 editorial, clerical and maintenance employees at the paper, is seeking improved wages in a new contract. Details of the union's demands were not made public.

98.5 cfms
Beautiful Music

Scientist doubts cloning claims

VANCOUVER (CP) — A University of British Columbia researcher who has participated in pioneering research into cloning says he suspects that reports of a successful cloning of an American millionaire have been made up.

Ray Reeves, a biochemist who worked with British scientists who successfully cloned frogs and other animals during the last 10 years, said he had an open mind on the story but suspected "it's been made up."

"I know the techniques and I know how difficult they are. Very few people in the world could do that sort of thing and I know the work of most of them or all of them and none of them have attained that."

Reeves said the major obstacle to cloning—the creation of an organism by implanting genetic material in a single egg cell to be nurtured in a host womb—was the extreme delicacy and frailness of human egg cells.

The process involved injection of genetic material from a cell taken from the clone-father into an egg in which genetic material has been inactivated or removed, Reeves said.

Removal of this material damages the egg, he said, which was why success had been achieved only with the large, sturdy egg cells of newts, fruitflies and frogs.

Reeves said the most recent advance in the technique was achieved by Karl Illmensee of the University of Geneva, who reported last fall that he performed successful microsurgery on mouse egg cells. Mouse egg cells are almost as fragile as human ones.

The announcement that a cell from the body of a man was used to create the man's perfect twin, and that the twin now is 14 months old, came in the form of an advertisement in Publisher's Weekly for a forthcoming book *In His Image, the Cloning of a Man* by science writer David Rorvik.

RED, WHITE and BLUE
Leaves the Choice to You . . .

RED CUSTOM CARE SERVICE
"The Very Best"

WHITE EASY CARE SERVICE
"Steam-Air Finish"

BLUE CLEAN ONLY
"Bulk Cleaning"

CHOOSE THE SERVICE YOUR GARMENT REQUIRES —

One HOUR "MARTINIZING" CERTIFIES THE MOST IN DRY CLEANING

8 LOCATIONS TO SERVE YOU!

3-4

Bring your Datsun home for a FREE safety check MARCH 13 through 17

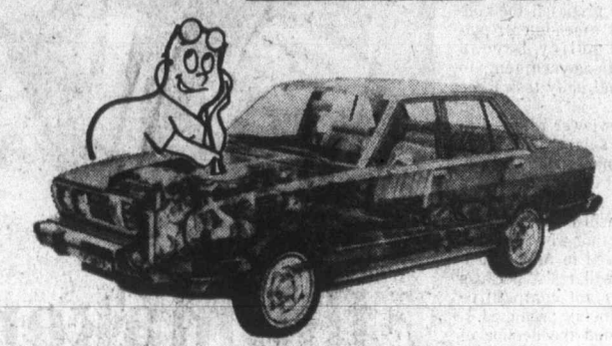

One of our factory-trained mechanics will check these items on your Datsun. Book your check-up today.

SAFETY WEEK CHECK LIST

- Brake Condition
- Brake Fluid
- Steering Linkage
- Front Suspension
- Rear Suspension
- Shock Absorbers
- Clutch
- Universal Joints
- Door Locks
- Windshield Wipers
- Window Washers
- Defroster
- Heater
- Horn
- Buzzers
- Exhaust System
- Tires & Spare Wheel
- Mirrors
- Battery & Cables
- Lights & Electricals
- Drive Belts
- Engine Oil
- Transmission Oil
- Grease Points
- Radiator & Cap
- Radiator Hoses
- Trunk & Hood Releases

Remember it's free! No strings attached. If you do need adjustments or parts, we'll tell you first.
Play smart . . . drive a safe car.
FREE! Book your free safety check.
Call today 385-6737

THREE POINT... DATSUN
2620 GOVERNMENT ST. at Hillside • 385-6737
(dlr. lic. 00740A)

Uncooked beans recalled

LETHBRIDGE (CP) — Nearly all 1,200 cans of Taste Tells beans with pork recalled Thursday have been recovered, an Empress Foods Ltd. spokesman said Frdiay.

D. M. Jarvis said in a telephone interview from Toronto that the beans with pork were packed in the company's Taber plant and sold in Calgary stores.

One Calgary consumer opened one of the 14-ounce cans, found the beans not properly cooked and notified Empress.

Federal health officials said the beans might cause illness if eaten.

Apparently, a worker in the Taber plant forgot to push one of the "cook" buttons, he said.

"I'M NOT DEAF"
"I just don't understand some words or what some people say."

Shown twice actual size

If you have said this . . . Premium Miracle Ear may be your answer.

Clinical tests of this aid show better word understanding at less volume. Comfortable, convenient, small in size. This little hearing aid delivers. 30-day trial, 100% money back guarantee.

DAHLBERG HEARING AID SERVICE
The Bay, Third Floor
1701 Douglas St., Victoria
385-5414 or 385-1311

Hudson's Bay Company

the Bay

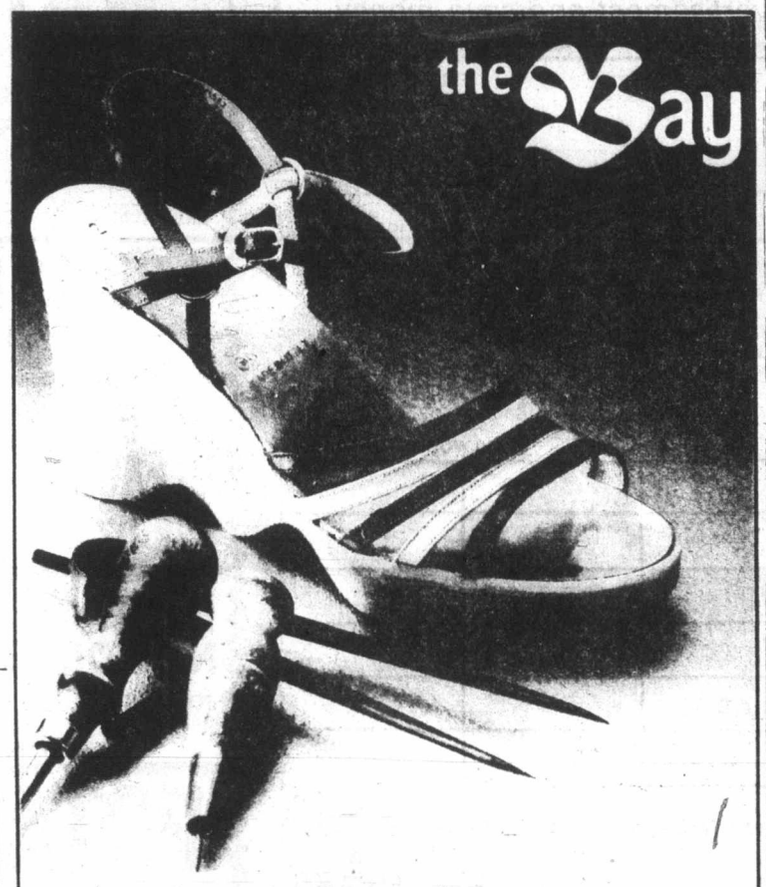

Famolare shoes— making waves at the Bay

Step into the Bay's new Famolare Shop in the Ladies' Shoe Department, second, and discover down-to-earth comfort in fabulous footwear. Famolare shoes in an exciting collection of new styles and shades will introduce you to a whole new way of walking!

Enter the Famolare Shoe Contest

You could be the winner of a girls' "penny-farthing" style bike, a 3-pair wardrobe of Famolare shoes or a Famolare wall clock. See entry form for contest rules. Ladies' Shoes, second.

Learn the "Get There" Dance

Thursday and Friday, March 9 and 10, from 6 to 8 p.m., Saturday, March 11, noon to 3 p.m., members of our Teen Council along with disc jockey, Mike Gale, will be here to teach you to dance to the "Get There" record created for Famolare. While you're there, try your luck at the "shoe toss" game . . . you can't lose. So, come on down and get into the Famolare experience!

Hudson's Bay Company

the Bay

Take it away—Ultima II

Ultima II gives you more than the gift of beauty. Now, Ultima II gives you a "Great Getaway" bag of beige or brown canvas containing these treats: Mineral Masque Concentrate, Cremespun Patina Eyeshadow, C.H.R. Creme Concentrate, Ciara perfume concentrate, and Ultima II lipstick.

Get the Great Getaway Beauty Kit with any purchase of Ultima II products worth $10 or more.

Offer ends March 11

Cosmetics, Main Floor

Hudson's Bay Company

Island
109 Ingram Street
Duncan

The Daily Colonist.

Cloudy, high 7
Weather Details on Page 2

Vancouver Island's leading newspaper since 1858

No. 70 — 120th Year — Victoria, British Columbia, Sunday, March 5, 1978 — 15¢ Daily, 30¢ Sunday

Cossitt won't let RCMP have papers back

OTTAWA (CP) — Progressive Conservative MP Tom Cossitt said Saturday he had made up his mind to protect the sources who gave him top-secret RCMP documents on Soviet espionage.

He indicated in an interview that this meant he would destroy the documents rather than turn them over to RCMP investigators.

Investigators began Friday night to question reporters who had gone to Cossitt's parliamentary office to look at documents marked "top secret" and "for Canadian eyes only."

The Leeds MP denied reports that he had offered to shred the documents publicly, saying it was only an option he had discussed with his lawyers.

Cossitt said he had been "They're acting like a bunch of gumshoes," he said.

Cossitt has been given until 3 p.m. Monday to return the documents or face prosecution under the Official Secrets Act, under close surveillance by police. Three followed him and his wife to an Ottawa restaurant during the week and watched from the lobby as the Cossitts dined.

If he destroys the documents, he can still face charges.

But some friends have been counselling him to do this. They argue that it will at least protect his source, and the prosecution can be no more serious than if he refused to turn them over.

"The only thing I'm absolutely sure of is that I won't reveal any of my sources," Cossitt said.

Man faces two counts of murder

John George Auxi, 40, of Victoria, has been charged with two counts of first-degree murder in the deaths of two people in Victoria on Dec. 11.

Inspector Angus Stewart, chief of detectives for Victoria, said Auxi, of 117 St. Andrews Street, was arrested Saturday morning in connection with the slaying of Gizelle Schild, 41, and Sandor Kormos, 43, in a Fort Street rooming house in which they lived. The two, both immigrants from Hungary, had been shot in the head.

A weapon has also been found which may have been used in the slaying, according to Stewart.

Auxi will appear in court Monday.

Aimed at avalanche, shell blows up house

NORTH OGDEN, Utah (UPI) — A 75-mm. artillery shell, fired to knock loose an avalanche, blew up a house instead.

The recoilless-rifle shell was apparently deflected by a rock cornice and heavily damaged the house, under construction in North Ogden. No one was near it at the time.

No attempt so far

CPR will quit Quebec if French is imposed

OTTAWA (UPI) — The Quebec government has not attempted to force the head office of Canadian Pacific Railway to operate in French, and the huge enterprise would leave if restrictions on English were enforced, the company president says.

Ian D. Sinclair, chairman of Canadian Pacific Railway Co., said he did not believe laws passed by the Parti Quebecois government to increase use of French by businesses operating in Quebec applied to his company headquarters in Montreal.

"We do not believe that they have jurisdiction . . . in the language that we use in our head office of Canadian Pacific," Sinclair said in an interview to be shown today on television. (See also Page 63.)

"And the language of our head office is English, will continue to be English and must be English," he said. "We're a transnational corporation and we could not operate our head office in French."

The CPR chairman said he would fight any attempt to apply the language laws to the company headquarters.

"But to contest it means that somebody's got to try to enforce it," he said, "and there's no evidence of them trying to enforce it on Canadian Pacific to this day.

"I think that a lot of people don't seem to realize that up until now, at least, they have not in Quebec tried to force head offices of companies such as ours to operate in French."

Sinclair, who is on the board of Sun Life Assurance Co., which announced plans to move from Montreal to Toronto, said that switch was justified because the company was finding policy holders were losing confidence in the company's ability to meet its obligations.

"In a couple of areas we are having difficulties in attracting the kind of people we need and the flexibility we need," he said. But, Sinclair added, the problems had not been large enough to force CPR "to take the traumatic step, and we'll be pushed very hard before we do."

"Having said that, if we can't operate effectively and efficiently there, we'll leave," the CPR chairman and chief executive officer said.

CPR has been based in Montreal since it was formed to build Canada's first transcontinental railway almost a century ago. In the intervening years, CPR has diversified into a wide range of international activities, including mining, hotels, airlines, shipping and real estate.

Montreal centre no more

OTTAWA (UPI) — Montreal may be able to retain many of the head offices in Canada but the financial centre of Canada has shifted permanently to Toronto, the chairman of the Canadian Pacific Railway says.

"In any other country you look at as one financial centre—the U.K. it's London, Germany it's Frankfurt, United States . . . it's still New York," Ian Sinclair said in a television interview.

"In Canada it is now, without question, Toronto," he said.

He said some parts of CPR's operations were being shifted to Toronto.

The "day-to-day financial functioning" was moved, Sinclair said, because "our fellows were on the go all the time back and forth."

"When I first went to Montreal, I would think that the casualty insurance business was largely centred in Montreal," he said. "Now the casualty insurance business is a combination of underwriting and finance, and Toronto pulled that, and the casualty insurance business is a Toronto business."

However, Sinclair said, there was a future for Montreal holding head offices such as his own, which has 3,500 employees.

"They must be very, very careful not to destroy what I call the head office industry in Quebec, which is Montreal.

"It can be destroyed through stupidity, it can be destroyed through not giving a damn, it can be destroyed deliberately."

The activity of the head offices creates employment for many other persons throughout the city, he said.

Pact vote 2-1 against

Carter poised for coal fight

WASHINGTON (AP) — Early returns in balloting showed striking coal miners voting 2-1 against a tentative contract Saturday as a concerned Carter administration threatened swift action to order the miners back to work if the 89-day walkout continued.

Administration officials said President Carter was ready "to move immediately and decisively"—very likely invoking the strike-halting provisions of the Taft-Hartley Act as early as Monday—if the pact were rejected.

With 264 of the United Mine Workers' locals reporting, 21,624 miners had voted against the pact, and 9,854 had voted for it. That represented about one-third of the 794 UMW locals, or about one-fifth of 160,000 union members.

Miners in many large locals in West Virginia and parts of Ohio and Pennsylvania were scheduled to vote today. Both pro-contract and anti-contract forces had predicted the final vote would be close.

Carter was being advised of the vote count as he spent the weekend at Camp David, Md. The walkout has forced power curtailments and industrial job layoffs in scattered locations.

Late Saturday afternoon, an administration source close to Carter said the president was "extremely concerned about the progress of the vote." The source also left little doubt that Carter was ready to seek an 80-day back-to-work order under the Taft-Hartley Act as early as Monday if the miners rejected the agreement.

Under the Taft-Hartley Act, the president would appoint a three-member board of inquiry to make a report on the strike. On the basis of the report, which would contain no recommendations, the president could have the attorney-general seek a court order directing miners back to work for an 80-day "cooling-off" period.

Administration officials said affidavits to support the requested back-to-work order had already been drawn up.

They also said they believed the president had selected his appointees to the board of inquiry and the government could be prepared to be in court as early as Wednesday.

Officials said it might be Monday before the outcome of the moners' vote would be known.

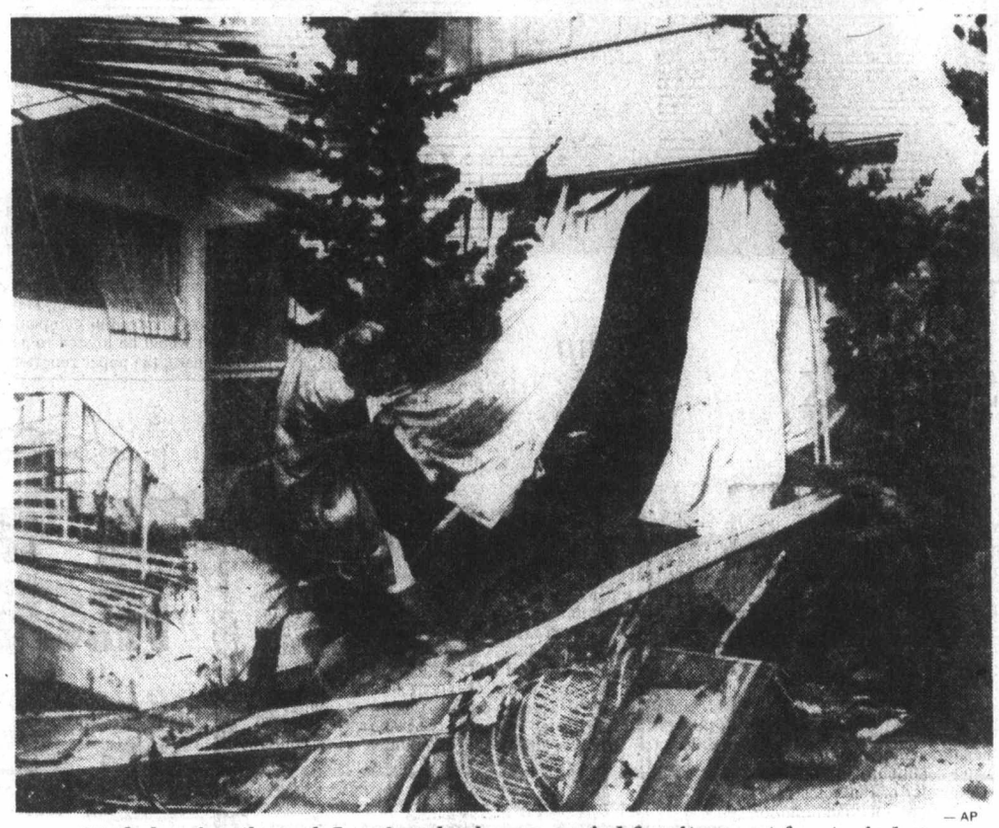

— AP

Mud slopping through Los Angeles home carried furniture out front window

Californians flee storm-battered homes

Floods, mud still deadly

LOS ANGELES (AP) — Thousands of residents fled their homes in storm-battered areas of Southern California and northern Mexico on Saturday as floods and mudslides killed at least three persons in suburban Los Angeles.

As the latest of a series of rainstorms appeared to be subsiding, mudslides sent a hospital parking lot tumbling onto a downtown freeway, but police spokesman Carl Berlin said no cars were trapped and nobody was injured. Other freeways were also blocked by mud.

In Ensenada, Mexico, 20,000 people were left homeless by floods. Ensenada Mayor Luis Gonzalez Ruiz said Mexican President Jose Lopez Portillo had declared the city 130 kilometres south of the California border a disaster area.

A 14-year-old boy drowned in a flood control channel leading into the Sepulveda Basin in the San Fernando Valley. He was riding his bicycle along the channel when he slipped into the raging waters.

In Los Angeles, mud collapsed the back of a suburban Woodland Hills home, trapping a maid and a child inside. The maid was killed but the child was rescued by a 17-year-old youth who lived nearby, a fire department spokesman said. The spokesman said three other homes in the suburb slid down a hillside. Twenty-five homes in Topanga Canyon were reported flooded.

Another resident was killed in the exclusive Bel Air section of Los Angeles.

Portions of at least two freeways in metropolitan Los Angeles were closed as were numerous city streets.

Several dams in the foothill area north of the city were near capacity and flood control spokesmen were concerned that further rains could pose severe problems.

The Army Corps of Engineers used earth movers to cut through California 126 in Fillmore to let water from swollen Sespe Creek pass through.

In neighboring Ventura County, sheriff's helicopters were airlifting people off rooftops of homes, a police spokesman said.

Ottawa won't allow veto of automation

OTTAWA (UPI) — The federal government will not allow the Canadian Union of Postal Workers a veto over automation and is not afraid to face a strike, according to Postmaster-General Gilles Lamontagne.

"We're there to serve the Canadian people — that's very important," Lamontagne said in a radio interview Saturday.

"If we are sincere and think that we have the best technological changes to help to have a better post office system — I mean better delivery, better letter-sorting and all that — well I think we're the ones to decide," the recently-appointed cabinet minister said.

"The union can give their opinions and discuss with us how we are going to do that," Lamontagne said, "but to have a veto on something like that, we can't accept."

Lamontagne said the dispute with the CUPW, whose contract expired last June, was not primarily over money, since the members were protected against any rise in the cost of living. Mechanization was a greater problem, he said.

"If we suggest technical changes and it does affect very badly the workers, I don't think the governent is stupid enough to go ahead," he said.

The postmaster-general called on union president Jean-Claude Parrot, who earlier in the week said the union was preparing for a strike, to stop threatening a walkout.

"If he keeps saying that all the time, we'll take certain means that we have in this position to avoid a strike one way or another."

Lamontagne said he had not ruled out accepting a union proposal that the post office be turned into a crown corporation.

But, he said, government experience with crown corporations such as Air Canada and the Canadian Broadcasting Corp. proved the crown corporation structure was no guarantee of smooth labor relations.

Sunday Inside

Rhodesia blasts follow pact — Page 3

Filmmaker brushes with Russian law — Page 63

Assess yourselves, teachers advised — Page 15

Reseacher doubts cloning claims — Page 64

Split would crush Quebec—engineer — Page 29

Indian self-power out for now — Page 30

Solar heat cost is going down — Page 36

The Arts	34
Background	5
Bridge	49
Bulletin Board	44
Classified	48-62
Comics	46
Crossword	50
Editorials	4
Entertainment	38, 39
Family	33-36, 42, 44, 47
Finance	6, 7
Names in the News	3
Outdoors	35
Reporter's Notebook	33
Sports	22-26
Stamp Packet	47
Travel	9-14
Week in Records	44
Your Good Health	63

Israel took uranium—CIA

LONDON (AFP) — An official CIA document confirms that Israel was responsible for the 1968 "disappearance" of a ship carrying 200 tons of unenriched uranium, enough to fuel 15 to 20 nuclear bombs, the *Sunday Observer* newspaper reported Saturday.

A classified page containing part of a statement by Carl Duckett, the Central Intelligence Agency head of science and technology, was included by mistake in an unclassified document on the theft of nuclear materials released last week, the paper said.

The statement said the CIA had evidence that Israeli agents in 1968 spirited away the ship carrying the uranium between Antwerp and Genoa.

Following its mysterious disappearance, the ship reappeared with no trace of its cargo or original crew. An inquiry by the Western European Euratom organization was abandoned three years later.

The *Observer* said Lyndon Johnson, then president of the U.S., knew about the CIA conclusions but asked that they not be transmitted to U.S. defence or state departments.

Last week's release of the unclassified document was by the U.S. Nuclear Regulatory Commission.

DISCOVER CFAX 1070 TODAY

The Daily Colonist.

Section Two Sunday, March 5, 1978 Page 17

METRO TOYOTA
ESSO CAR CLINIC
TESTED USED CARS

'Incredible' dream has come true

By HUBERT BEYER
Colonist Reporter

New centre rises on fringe of Banfield Park

About five years ago, a handful of Victoria West residents began the pursuit of a dream which at the time seemed difficult, if not impossible, to realize.

They wanted a community centre which would give Victoria West a sense of identity, a place to be used by children, teenagers and adults.

THEY FOUND a place—an old house at 519 Craigflower. The house belonged to the city; it was located on the fringe of Banfield Park.

They persuaded city council to lease them the house; they secured funds from the city to operate the premises as a community centre.

It was a beginning, albeit a humble one.

But from it sprang a community spirit which will culminate next month in the opening of a beautiful new community centre built where the old house used to stand.

THE WAY FOR the new building was cleared when Victoria West was given a $1 million Neighborhood Improvement Project grant. The federal government underwrote 50 per cent of the program, the provincial government and the city of Victoria financed 25 per cent each.

When it's completed, the new community centre will have cost close to $400,000, and the community will benefit from every cent of it.

The structure is pleasing to the eye. The outside is dark brick, the inside a combination of brick and cedar.

THE CENTRE HAS a total of 6,500 square feet of space. There's a large family room with an open fireplace. That room will be used for a multitude of activities, including the showing of films, serving lunches to community group meetings, reading stories to children.

There's a gymnasium, a kitchen, a meeting room, a counselling room and a large area for exhibits.

An outdoor terrace with benches, flower boxes and a barbecue overlooks Banfield Park.

The community centre will be managed by the YM-YWCA, but there will be heavy community involvement in the planning of programs and activities.

Kay Wood, former N.I.P. co-ordinator, says the community will decide what the centre is to offer.

PROGRAMS ARE to include classes in arts and crafts, baby-care and dancing. There will be programs for the handicapped and a lot of teenage activities, she says.

"We'll also have a city council meeting scheduled to take place here in April," Mrs. Wood says.

Dwayne Classen, program director, says registration for various programs offered at the community centre is taking place now. Anyone interested in enrolling in any of a wide variety of programs should call 388-6120.

NEW LOOK URGED

Profit isn't dirty word, says expert

COURTENAY — Particulars about the word profit, misconceptions, concerns and a few suggestions, were named as the topics of an address by Dennis Culver. The president of the Chartered Accountants of B.C. was a luncheon speaker at the regular Rotary Club meeting.

Culver said there were 3,250 members in B.C. and that the number should double in the next decade.

"The word profits stimulates the flow of adrenalin," Culver said, adding the word means different things to different people.

He said expressing profits in a new way would clarify the working of the economic system and avoid misunderstandings on the part of employees, business, governments and society at large.

Profits, he said, customarily refer to the final figure at the bottom of the annual income statement. Traditionally, this has been regarded as the shareholders' return on investment but it really consists of two distinct forms of earnings — one of which is available to shareholders and one which is not available for distribution but must be retained by the business for its protection and growth.

There are four parts to profits, Culver said. They include the portion paid to employees, the portion representing taxes paid to society, the portion that constitutes a return to the shareholders, and the portion that is retained by the company for corporate protection and growth.

"All four groups profit from a successful business operation and the share of each ought to be more clearly shown," he said.

He said he felt greater emphasis should be given to those elements in their constitution of the profit figure by developing a profit figure before taxes and renumeration are deducted, and then subtracting them one by one.

"Just as profits are compared to the year before or related to rate of return, so should the employee's share be related to some index to show progress or productivity," he said.

In conclusion he told the meeting: "In the generation of profits the employees, the investors, society, and the business itself have not only the right to participate in profits, but a responsibility to help produce and protect profits."

Culver said many chartered accountants might disagree with his theory and he was looking forward to a meeting with them in the evening.

Culver, born in the Okanagan, is a graduate of University of British Columbia and is owner and senior president of his own firm. He is the father of nine children including twins, active in community life and was a serving officer in the Canadian Army during the Second World War.

Sanctuary request denied

Firearms battle flares up again

COURTENAY — A battle between environmentalists and hunters, which has been outstanding at the regional district level, flared up again when a letter was received from Sam Bawlf, recreation minister.

His letter denied a request to make Woodhous Slough a sanctuary. The area is near Oyster River and has been a hunting ground for many years.

The letter raises doubts about the legality of a controversial firearms bylaw, which the Comox-Strathcona Region Board passed last fall and which banned hunting on the slough.

Although the bylaw passed three readings locally, it has been in Victoria since that time awaiting government approval.

In his letter, Bawlf said he apologized for delay in replying but added: "Recent controversy has requird a relatively-detailed assessment of the current situation. Our ministry has received numerous letters requesting that either sanctuary status be applied to Woodhous Slough or that recreational hunting be allowed to continue."

Bawlf said the position of his ministry was that no regulation changes would be proposed unless severe conflicts can be shown to exist between sportsmen and other groups, or there is a significant effect on waterfowl population.

His letter continued by pointing out the slough was one of the few remaining local areas which can be used by hunters in the fall.

The matter of the gun control bylaw brought opposing groups to C-SRD meetings to argue both sides of the case. Local residents and environmentalists as well as naturalists complained the hunting was causing safety hazards.

On the other hand hunters and members of hunting clubs said money and time had been spent to upgrade the slough as a waterfowl nesting site. Money had even been received from Ducks Unlimited to help maintain the slough's environment.

Bawlf's letter leaves the whole matter of the firearm bylaw in the air.

Meanwhile, a group of interested people in Courtenay is working toward the aim of presenting information to a commission scheduled to conduct hearings here in March.

Some 10 people representing various groups interested in food, met recently to decide what type of presentation might be made to the Food Commission, a non-government, independent inquiry now being made.

Some of the concerns expressed from the initial meeting, attended by five people, are labelling and quality of food.

At the meeting recently, the group came up with five basic ideas: Land, food from the sea, food from the land, nutrition, and world food distribution.

Those present at the meeting will take the idea back to their own groups for feedback, groups such as fishermen and church organizations.

The next meeting is planned for Tuesday, March 21, at 7:30 p.m., with the meeting place to be decided.

NORTH COWICHAN COUNCIL SPLIT

Estuary battle intensifying

DUNCAN — North Cowichan's representative on the provincial government's Cowichan estuary task force, Ald. Graham Bruce, has told council that "he wished to disassociate himself from council and sit on the task force as a member of the community."

His move came following a heated debate by North Cowichan aldermen between those favoring industrial development in the Cowichan estuary and those who favor waiting for the estuary task report, before reaching any conclusions.

Bruce said his disassociation was the only course open to him, following council's adoption by a 4-2 vote of an Ald. Rex Hollett motion to adopt Option C of the 1974 task force report, which would allow limited industrial expansion in the estuary.

Ald. Ron McKinnon, who voted for industrial growth in the estuary, disagreed with Bruce.

"I can understand Ald. Bruce's feelings, but as he was an elected official, he should represent North Cowichan on the task force. You will just have to wear two hats," McKinnon said.

Mayor George Whittaker, who also favored industry in the estuary, said: "We should release you from your commitment to council while you are on the task force."

"I just want it known that I'm not following council's opinions concerning development of the Cowichan estuary," Bruce said.

Ald. Hollett said council should adopt Option C because Environment Minister Jim Nielsen had written council, asking for clarification of its stand on the status quo position previously favored by North Cowichan.

Ald. Birgitte Meagher, who voted to oppose industrial development in the Cowichan estuary, moved that council not approve of Option C at this time but keep the matter open until after the task force findings were made known.

Hollett replied: "Option C has been supported by the (Cowichan Valley) regional district. We should take a more positive approach and say yes to development.

"The minister has asked us for indications. He has to have an answer. I would like to see Option C adopted. If the task force comes back with findings that say no to development in the estuary, then I think we should take a second look.

Bruce asked Hollett if Hollett could tell him what the term limited industrial expansion really meant.

Hollett admitted he did not know but added that "if the nine or 14 government agencies do not object, then I think industry should go in there."

Bruce then asked Hollett: "Would you think that Western Energies pellet mill; Island Shake and Shingle mill; Hidden Valley sawmills and log haulout facility; B.C. Forest Products log storage facility; a pulp mill, and Doman Industries dredging of a channel for accommodating wood-chip barges for shipping chips from the mill site, could be limited industrial expansion?"

Hollett replied: "You are putting me on the spot. I'm not qualified to answer."

"That's my point," Bruce said. "If we approve Option C, we are approving something that we don't know all the facts about."

When the vote to approve of option C was taken, the motion passed with Mayor Whittaker, McKinnon, Hollett and Ald. Dennis Hogan voting for it, and Bruce and Meagher opposing the motion.

Trio killed cattle

PORT HARDY — Three servicemen stationed at the Canadian Forces radar station at Holberg on the north end of Vancouver Island have been convicted in provincial court of killing cattle.

Corporals Russell Diebold, 28, James Stanley Cooper, 27, and Ronald Randolph Mathews, 36, were remanded until March 14 for sentencing.

The three were charged Nov. 21 following the slaughter of three registered Highland cattle.

Board farmers lock horns with urban colleagues

By NANCY BROWN
Colonist Reporter

The farmers on the Capital Region Board ganged up Friday in opposition to suggested changes in their land tax status, but their citified opposition will get another chance to push the issue at a full board meeting next week.

The regional planning committee was discussing a report prepared by the planning department to go on to a provincial standing committee on agriculture.

The provincial committee is reviewing the provincial agricultural land reserve and the prospects for the next 20 years.

Planners had suggested that ways should be found to discourage the use of farmland by "non bona fide farmers", and felt that one way of doing that would be to increase the $1,600 annual income criterion needed before 2 to 10 acre lot owners could qualify as farmers.

The planners pointed out that in the region about half of the parcels assessed as farmland are less than 10 acres, with many owners living in high-value suburban homes but paying little in the way of property tax by undertaking a minimum amount of part-time farming.

Municipalities then had difficulty financing local services because of those low taxes, and the planners felt that the $1,600 criterion for gross annual income was too low to discourage part-time farming and suburban growth in rural municipalities.

North Saanich Mayor George Westwood and Saanich Ald. John Mika agreed with that argument, but ran into strong opposition from three farmers on the committee—board chairman James Campbell, Central Saanich Ald. Dave Hill and Metchosin's Mac Tipton.

The recommendation was deleted.

The three then joined to defeat further recommendations that the actual farmhouse and residential land pay taxes on a residential basis, and that the provincial government be asked to pay the difference between farm and residential taxes on the farmland.

At this point an irate Westwood wanted to know if the votes were valid since Campbell, ex-officio on the committee, was voting, and if he had not attended there would have been no quorum for the committee. When he was assured that everything was as it should be, he insisted that the board should see all recommendations, including those rejected by the committee.

The committee then went on to decide that if land were removed from the farmland classification, the difference between residential taxes and farm taxes for the previous 10 years should be charged as a lien against the property payable when the land was sold.

The committee was unanimous on that, and on a recommendation that the provincial government should seek ways of stimulating productive use of agricultural lands.

They split again however on whether the land commission act should contain guidelines "designed to minimize conflicts between non-agricultural use of land and successful farming operations on land reserve." Westwood was opposed to that, since it was suggested that buffer zones might be established beside land reserves, and he felt that would mean less residential land in a municipality.

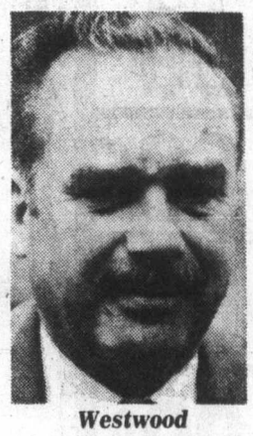

Westwood
. . . disputes procedure

They did, however, agree that the provincial government should provide guidelines in the municipal act so that local governments could ensure a "comfortable relationship" between agricultural and non-agricultural uses, and they all wanted changes in regional planning controls.

They want provincial government approval of official regional plans, and following that, endorsement of community plans by regional government. At present, while the Capital Region Board gets to see local plans, there is no legal way that it can require municipalities to change plans that do not conform to regional policies.

Debbie, partner advance to final

REGINA — Debbie Smith of Victoria and her partner Sandra Skillings of Vancouver defeated Sharon Crawford and Bev Suits of Calgary Saturday to advance to the final of the women's doubles of the Canadian junior badminton championships.

They will meet Linda Cloutier and Johanne Falardeau of Quebec City in today's final.

Miss Falardeau and Miss Crawford will meet in the singles final while Jeff Goldsworthy of Kitchener and Brad Wowchuk of Toronto meet in the men's final.

cfms 98.5 Beautiful Music

NHL summaries

BUFFALO 3, BOSTON 7
First Period
1. Boston, Cashman 15 (Marcotte, Sheppard) 6:15
2. Boston, McNab 29 10:37
3. Boston, Jonathan 17 (Ratelle, Middleton) 19:52
Penalty—Doak Bos 15:38.
Second Period
4. Buffalo, Gare 36 (Luce) 3:47
5. Buffalo, Savard 16 (Seiling) 4:37
6. Boston, Sheppard 15 (Marcotte, Cashman) 5:49
7. Boston, McNab 30 (Wensink, Milbury) 10:37
8. Boston, Jonathan 18 (Middleton) 14:39
Penalties—Jonathan Bos, Gare Buf majors 6:04, Milbury Bos 7:08, O'Reilly Bos 17:25.
Third Period
9. Buffalo, Seiling 16 (McAdam) 8:14
10. Boston, O'Reilly 23 (McNab) 13:43
Penalties—None.
Shots on goal by

Buffalo	7	6	9	—22
Boston	15	15	4	—34

Goal—Edwards, Sauve, Buffalo; Grahame, Boston.
Attendance—14,602.

VANCOUVER 3, TORONTO 4
First Period
1. Vancouver, Gillis 21 (P. Martin, Blight) 2:06
Penalties—Lever Vcr 9:08, Palmateer Tor (served by Thompson) 13:20.
Second Period
2. Toronto, Sittler 39 (Wilson) 8:12
3. Toronto, Wilson 1 (Sittler, Turnbull) 15:12
4. Toronto, Ellis 24 (Weir, Glennie) 17:07
5. Vancouver, Graves 13 (Oddleifson, Lever) 19:06
Penalties—Martin Vcr 7:52, Ferguson 9:22, Sittler Tor 19:28.
Third Period
6. Vancouver, Walton 25 (Alexander, Blight) 0:17
7. Toronto, McDonald 37 (Sittler, Salming) 17:23
Penalty—Weir Tor 2:46
Shots on goal by

Vancouver	14	11	13	—38
Toronto	7	10	12	—29

Goal—Ridley, Vancouver; Palmateer, Toronto.
Attendance—16,485.

PHILADELPHIA 1, MONTREAL 7
First Period
1. Montreal, Jarvis 6 (Nyrop) 5:35
2. Montreal, Lambert 13 (Cournoyer, Savard) 11:44
3. Philadelphia, Holmgren 10 (Clarke, MacLeish) 18:48
Penalties—Risebrough Mtl, Kindrachuk Pha 5:26, Gainey Mtl 8:01, Lapointe Pha 10:19, Dailey Pha 14:35, Bouchard Mtl 17:46.
Second Period
4. Montreal, Lemaire 27 (Savard, Shutt) 5:06
5. Montreal, Lemaire 28 (Shutt, Lafleur) 14:50
6. Montreal, Lambert 14 (Houle, Lapointe) 15:26
7. Montreal, Lafleur 47 (Shutt, Robinson) 17:11
Penalty—Clarke Pha 4:44.
Third Period
8. Montreal, Shutt 39 (Lafleur, Savard) 11:57
Penalties—Clarke Pha 0:28, Hovda Pha 3:47, Houle Mtl 4:22, Lupien Mtl 19:53.
Shots on goal by

Philadelphia	11	9	8	—28
Montreal	9	15	11	—35

Goal—St. Croix, Stephenson, Philadelphia; Larocque, Montreal.
Attendance—18,213.

PITTSBURGH 3, NY ISLANDERS 6
First Period
1. Pittsburgh, Edur 8 (Malone) 6:07
2. NY Islanders, Gillies 28 (Price, Persson) 12:37
3. Pittsburgh, Bianchin 16 (Pronovost, Mahovlich) 12:58
Penalties—Schultz Pgh, Potvin NYI majors 10:46, Campbell Pgh 12:16, Lewis NYI 18:16.
Second Period
4. NY Islanders, Gillies 29 (Hart, Persson) 5:30
5. Pittsburgh, Chapman 14 (Schultz, Malone) 8:52
6. NY Islanders, Howatt 8 (Merrick, Harris) 19:36
Penalties—Hart NYI 6:06, Mahovlich Pgh 10:36.
Third Period
7. NY Islanders, Bossy 46 (Potvin, Persson) 6:18
8. NY Islanders, Henning 9 (Gillies, Westfall) 9:19
9. NY Islanders, Merrick 9 (Harris) 10:52
Penalties—Edur Pgh, Schultz Pgh 6:10, Merrick NYI 15:46.
Shots on goal by

Pittsburgh	11	10	5	—26
NY Islanders	9	14	15	—38

Goal—Herron, Pittsburgh; Resch, NY Islanders.
Attendance—15,317.

CLEVELAND 3, ATLANTA 9
First Period
1. Cleveland, Gardner 14 (Fidler) 0:21
2. Atlanta, Phillipoff 12 1:05
3. Atlanta, MacMillan 25 (Lalonde, Mulhern) 4:39
4. Atlanta, Chouinard 21 (MacMillan, Vail) 14:47
5. Atlanta, Redmond 9 (MacMillan, Chouinard) 18:26
Penalties—Maruk Cle 1:42, Smith Cle 17:18, Mulhern Atl 19:48.
Second Period
6. Atlanta, MacMillan 26 (Chouinard, Vail) 7:35
7. Atlanta, Gould 16 (Comeau, Fox) 19:15
Penalties—MacAdam Cle, Plett Atl, majors 2:43, Simpson Atl 10:35, Baby Cle 14:11.
Third Period
8. Atlanta, Chouinard 22 (MacMillan, Vail) 0:53
9. Cleveland, Parise 18 (Potvin, Shinske) 9:53
10. Cleveland, Arnason 15 (O'Brien, Maruk) 14:45
11. Atlanta, Plett 14 (Phillipoff, Zaharko) 15:07
12. Atlanta, MacMillan 27 (Vail, Chouinard) 17:56
Penalties—Redmond Atl 10:56, Maruk Cle 16:33, Houston Atl 19:18.
Shots on goal by

Cleveland	4	6	14	—24
Atlanta	16	12	7	—35

Goal—Edwards, Cleveland; Bouchard, Atlanta.
Attendance—10,014.

WASHINGTON 3, ST. LOUIS 3
First Period
No scoring.
Penalties—Rowe Wash 3:23, Smith Wash 14:14, Bolonchuk Wash, Federko StL 17:16, Fairbairn StL 18:17.
Second Period
1. Washington, Riley 10 (Bailey, Smith) 1:41
2. St. Louis, Brownschidle 2 (Unger) 8:22
3. St. Louis, Berenson 10 (Fairbairn) 18:23
Penalties—Sutter StL 3:42, Smith Wash 6:34, Lane Wash, Larose StL 8:16, Rowe Wash 12:04, Gibbs StL 17:26.
Third Period
4. Washington, Meehan 14 (Bailey, Picard) 2:13
5. St. Louis, Unger 27 (Holt, Bennett) 16:16
6. Washington, Picard 7 (Meehan, Bailey) 19:32
Penalties—Larose StL 0:59, Rowe Wash 4:00, Bolonchuk Wash 6:53, Riley Wash, Larose StL 12:33.
Shots on goal by

Washington	10	9	8	—27
St. Louis	4	6	12	—22

Goal—Bedard, Washington; Myre, St. Louis.
Attendance—12,265.

DETROIT 3, MINNESOTA 1
First Period
1. Detroit, Hamel 2 (Polonich, Joly) 15:46
Penalties—Bowness Det 3:56, Maloney Det 8:20, Polonich Det 18:14, Bennett Min 18:43.
Second Period
2. Minnesota, Young 13 (Barrett) 1:46
Penalties—Miller Det 2:55, Polonich Det, Barrett Min 6:57, Larson Det 7:52 Maloney Det 15:19, Sharpley Min 15:47
Third Period
3. Detroit, Miller 3 (Libett) 11:16
4. Detroit, Woods 14 (St. Laurent, Maloney) 19:13
Penalty—Detroit bench (served by Maloney) 9:38.
Shots on goal by

Detroit	8	11	9	—28
Minnesota	9	11	13	—33

Goal—Low, Detroit; Harrison, Minnesota.
Attendance—9,304.

Mariners on target

Charlotte Senay and Jenny John scored three goals each Saturday, leading Mariners past Sandpipers 9-0 in one of three Victoria Women's Field Hockey League first division games.

In other matches, Spartans battled Cowichan to a 2-2 tie, while University of Victoria's Jan Crook and Lynne Bancroft tallied twice apiece in a 6-0 rout of Rebels.

In the second division, Hobbits and Cowichan tied 1-1; Sanderlings bowed to Rebels Gold 2-1; Sailors tripped Rebels Red 4-1 and Castaways blanked Evergreens 2-0.

MARINERS (6)—Charlotte Senay 3, Jenny John 3, Cheryl Noble 2, Carol Neves 1; SANDPIPERS (0).

UVIC (6)—Jan Crook 2, Lynne Beecroft 2, Glenda Scott, Penni Botham; REBELS (0).

SPARTANS (2)—Terry Crocker, Stephanie Donay; COWICHAN (2)—Cindy Jones, Mary Huff.

HOBBITS (1)—Debbie Orange; COWICHAN II (1)—Liz Twomley.

REBELS GOLD (2)—Bev Van Druten, Lynne Jones; SANDERLINGS (1)—Anne Wood.

CASTAWAYS (2)—Leslie Howe, Anita Sobourn; EVERGREENS (0).

SAILORS (4)—Marlene Walls 2, Wendy Page, Jill McKay; REBELS RED (1).

Mel's perfect game a first at Nanaimo

By TOM KEYSER

Most men dream of early retirement but for Mel Madaski the dream is reality.

Madaski has managed to turn the major portion of his business operation to a son, leaving only overseeing duties to Mel. So, at 51, Madaski has plenty of time on his hands while enjoying life on Gabriola Island.

An avid bowler for 25 years, Madaski manages to make it to Nanaimo's Brechin Lanes once a week and last Sunday he reached another milestone of the dream variety. He rolled Nanaimo's first-ever perfect game in league play.

Madaski's perfecto was the ninth bowled in B.C. this year and one of several registered over the years on the Island.

But it was Mel's first time over 400 in league play.

While bowling with mates Bill McLachlan, Paul Leclerc, Dianna Issler and Ron Ranger in Brechin's all-star classic league, it all came together.

"Don't ask me what was different about Sunday," laughed Madaksi this week.

"Just all of a sudden, the 450 was there. I have no explanation at all."

For his achievement, Madaski wins $100 put up by the lanes, plus assorted other mementoes, including a trophy.

The 250-average bowler's highest previous league mark was 390, achieved twice in his long career. He gathered in a 401 two years ago at Town and Country, during the Victoria Days tournament.

Madaski is a member of the Master Bowlers Association and sticks to fivepins only.

"I tried bowling in a tenpin league once, about 17 years ago. I don't know why but I didn't find it much fun. Whether or not it was the league I was in, I don't know. Anyhow, I only bowl fivepins now."

★ ★ ★

Conrad Born's 707 series won the Duncan Lanes' fivepinner the senior boys' singles title in the recent YBC zone championships. Dale Munn of Brechin Lanes won senior girls with 747. Gerry Parent of Ladysmith rolled a 619 three-game series for the junior boys' crown and Cindy Clark of Brechin Lanes had a 657 for junior girls' honors.

In bantam boys' singles, Vic Collins' 513 brought him the title and Ann Wheeler, with 476, topped the bantam-girls.

Aside from the singles' winners, each of whom advances to the provincial finals, Town and Country bowlers joined forces to win four team events.

The winner in each division advances to provincial finals.

SPARE BITS—**Chris Calvan** rolled a 255 tenpins game at Mayfair Lanes last week, 123 pins above average...Meanwhile, **Darrell Mayzes** turned in a triplicate score of 162-162-162...The 20-game singles marathon at Sunset Lanes in Parksville winds up today, with 48 bowlers going for the $235 first prize in both scratch and handicap categories...The fivepin 400's keep coming. **Gianni Flora** racked up a 440 at Wilson Bowladrome and Henry Myers' 413 topped Dave Merdith's 408 and Hugh Johnson's 401 at Duncan Lanes. And of course, there's **Mel Madaski**...**Judy Wilson**, with a 793 series, and **Lorraine Koffski**, with 773, topped Duncan fivepinners last week.

Bowling roundup

★ ★ ★

Tenpins
Mayfair Lanes

MEN: Harold Melville 682(265, 220); Orel Morneau 623(215, 204, 204); Bud Marty 616(216, 205); Ken Buchanan 612(224); Bob Willis 611(226, 211); Ray Morneau 611(207, 204, 200); Al Murray 602(257); Neil Parker 601(222, 200); John Edge 599(204, 200); Rod Caddell 599(212); Don Samuelson 598(222, 205); Mike Paulin 597(244; 203); Tom Hardy 597; Wally Ostafychuk 595, 570, 555(255); John Wenzel 595, 593(226, 211, 202); Tom Musgrave 594(231); Gordon Bamford 593(214); Jack Smith 593(214); Dave Mycock 592(210, 202); Alex Holowachuk 590, 560(210); Frank Miller 589, 583(229); Ray Pottinger 586; Mitch Schop 585(233); Garv Bishop 583(224); Verne Shawcross 582(208); Barry Stowe 582(207); Brian Grexton 578, 573, 564, 552(223, 211, 203); Fred Essery 578(246); Ron Smirl 576, 556(213, 212); Joe Frohlich 575(208, 207); Mike Simmons 573(224); Larry Jacobs 572(222); Bill Sanderson 570; Jake Logie 569(221, 204); Tom Ferris 568(217); Fred Lobbezoo 565, 558(220); George Robertson 564(235); Bob Reid 562(203); Larry West 562(215); Will Wood 561(213); Chuck Bennett 559; Rick Hedley 558(212); Len Hayley 558(203); Darrel Aune 557(200); Jerry Ferrie 557; Art Manson 557; Fred Rentz 557(201); Syd Chappell 556(220); Bud Randall 556(202); Ken Grant 556; Phil Pimlott 555; Al Hill 555, 551; Ed Turner 554; Gary Diehl 553; Klaus Mescheder 553(210); Mike Simmons 553; Hal MacGillivray 552; Wally Vogelsang 550; Vince Brown 550(206, 203); Bob Martin 550; Doug Milne 550.

WOMEN: Lorna Pollock 621, 585(222, 219, 204); Vera Holmes 609, 524(224, 202); Cindy Sahw 587(235); Bev Stokes 582(209); Loreen Reid 562(216); Isy MacGillivray 561, 520, 509(207); Freda Robertson 556(211); Ruth Peterson 552(206); Vera Gibbons 544(201); Hazel Furey 543; Holly Hansen 536; Charlotte Stossel 536; Helen Ferguson 529(211); Bev Clarke 526(219); Hilda Kerr 522; Jane Stewart 521, 503(224); Ev Donaldson 520(216); Audrey Malkewich 520; Maureen Lundquist 518(210); Ella Switzer 517; Joyce Rodway 517; Peggy Parsons 515; Freda Nelson 515(202); Fay Calnan 514; Nonie Narum 514; Avis King 514; Dot Haydon 512; Jeanette Morneau 512; Irene Morneau 511(209); Julie Harmon 507; Irene Morneau 507; Betty Breiten 507; Cherry Boyes 506; Carol Robbins 506; Jessie Loo 504; Marg Johnson 502; Barb Hyde 502; Babs Spielman 502.

Duncan Lanes

MEN: Georg Wellings 649, 633, 553; Wain Hayton 623; Agnar Skelstad 598; Wally Hindmarsh 594; Garnet Mah 593; Terry Cutforth 592, 565; Don Stout 590; Dennis Pears 588; Bill Wallis 586, 557; Terry Face 586, 585; Ray Pottinger 577; Dave Collette 573; Carl Grezech 571; Robert Michieli 567; Marg Waldron 563; Sam Yates 561; Les Johnson 560; Wilf Wayman 559; Roy Summers 556; Ed Hutchinson 554; Jim Soon 551.

WOMEN: Irene Hayton 588; Gail Cutforth 579; Dot Larson 534; Jean Hastings 532; Audrey Cornett 517; Ruby Abbott 513; Caroline Cleasby 510; Birthe Wheiton 507; Colleen Blacklock 504; Sharon Kinney 503.

Campbell River

MEN: Dorey Hallson 569(208); Wally Bilan 560(218); Gene Sloan 558(256).

WOMEN: Sue Tuininga 503.

Fivepins
Town and Country

MEN: George Waugh 923(376); Ron Andrew 913(377); Gerard Prezeau 888(328, 325); Geoff Worral 877(343, 305); Kim Wilson 866(359); Fred Hickey 859, 836(345, 318); Bill Hammond 857(356); Gordie James 855; Dave Meredith 842(408); Cliff Soady 819; Henry Myers 808(413); Hugh Johnson (401).

WOMEN: Marie Fisher 910, 830(353, 301); May Wallis 802(314); Marg King 798(329).

Wilson Bowladrome

MEN: Gianni Flora 801(440); Ron Andrew 853(306).

WOMEN: Betty Denning 802(317); Lynne Gauley (341).

Fiesta Lanes, Nanaimo

MEN: Don Fort 866(388); Al Slaughter 849(371); Reg Glover 833, 817; Gary Usselman 814; Don Milburn (360); Evan Camp (351).

WOMEN: Arlene Jansen 809(360); Rina Simpson 774; Joan Friesen 772; Carol Vallance 765; Helene Leerholm 764; Ev Wilson 758(337); Polly McRae (326).

Brechin Lanes, Nanaimo

MEN: Ron McLellan 894; Mel Madaski 853(450); Greg Zolab 842; Dave Readshaw 829.

WOMEN: Joan Friesen 814, Gloria McLellan) 769.

Campbell River

MEN: Ed Brunt 835; Lloyd Langford 821(302); Jim Bernard (309).

Vikings shade Nanaimo

They couldn't decide a winner in regulation time or overtime Saturday, so University of Victoria Vikings and Nanaimo United fought out their third-round Jackson Cup meeting on the basis of penalty kicks.

The Vikings, from the premier division of the Vancouver Island Soccer League, and Nanaimo, from division three, went scoreless through 90 minutes at Royal Athletic Park.

Jim Palm finally booted the ball in the net for UVic seven minutes into overtime but Ray Telford came right back with six minutes remaining, scoring on a penalty kick after Nanaimo's Terry Logan was brought down.

That ended overtime scoring so the outcome was decided when Palm, Jim Hunter, Pete Saunders and John Lier connected on penalties for UVic, while only Ron Sage and Jen Becia could reply for Nanaimo.

FOR MICHELIN
SEE THREE POINT MOTORS LTD.
2620 GOVERNMENT at HILLSIDE
dlr. lic. D-00740A • 385-6737

NEW TOWNHOUSES
1070 CHAMBERLAIN ST.
(near Oak Bay Ave.)
FROM $49,500
Six 3-bedroom homes featuring wall-to-wall deluxe carpeting, additional storage rooms, some units with fireplaces, exceptional kitchen cabinets, utility rooms, 1½ bathrooms with vanities, covered parking, patios and garden area, plus an activity room.
OPEN EVERY DAY 1 to 4 p.m.
For further information or special viewing call
Michael Price 592-6463
2-11

On March 29, 1778, Captain James Cook sailed into Nootka Sound, Vancouver Island.

Drive aboard and discover
This is the year to see the Inside Passage... the land of tall totems, taller mountains; big fish, bigger killer whales; tiny islets and mighty fjords. We're celebrating the bicentennial of Captain Cook's opening up our coastline for all to discover.
The Queen of Prince Rupert sails in every season: between Kelsey Bay (Vancouver Island) and Prince Rupert, May through September; and with sailings from Vancouver to Prince Rupert, October through April. Save with off-season fares, excursions and all-inclusive packages. We'll save you a lot of driving and put you and your vehicle ashore for more discoveries. Ask your auto club, travel agent or write us for a colourful kit.

BRITISH COLUMBIA FERRY CORPORATION
1045 Howe Street, Vancouver, B.C., Canada V6Z 2A9
Name
Address
VP8C

IF YOUR CAR REALLY MATTERS TO YOU
TUNE UP SPECIAL
Let our General Motors specialists put your car or light truck in top condition.
• Replace points and condenser where applicable
• Set carb to specs and check choke operation
• Replace spark plugs
• Set ignition timing
• Adjust drive belts
• Inspect air cleaner
• Service battery
• Inspect all hoses
• Scope check engine
• Install carb gas filter
(OFFER ENDS MARCH 31st)

8-CYLINDER SPECIAL	6-CYLINDER SPECIAL	4-CYLINDER SPECIAL
$54.90	$46.56	$35.88

MOST CARS AND LIGHT DUTY TRUCKS (VANS SLIGHTLY MORE)
TRANSMISSION SERVICE SPECIAL $41.10
USE OUR CREDIT PLANS CHARGEX MASTERCHARGE GMAC BUDGET PLAN
THEN YOU REALLY MATTER TO US
EMPRESS
PONTIAC • BUICK • GMC
2867 Douglas St. at Topaz 382-7121
3-5 Dealer licence NUMBER (01227A)
WE USE GENUINE GENERAL MOTORS PARTS

CHICKEN ON THE RUN
Uncle Fred's DELIVERS CATERS
385-3468

ap COLLISION LTD.
106 Ontario St., corner of St. Lawrence
Phone 383-1014
OPEN MONDAY TO SATURDAY 8:30 to 5:30
AKSEL PEDERSEN—Business 383-1014, Residence 477-0567
• EUROPEAN QUALITY • REASONABLE RATES
• ALL BODY REPAIRS AND PAINTING • FREE ESTIMATES
★ COURTESY CARS AVAILABLE ★
11-13

Victoria Alarm Service Ltd.
ALARM ASSOCIATION MEMBER of BRITISH COLUMBIA
1412 Quadra Telephone (604) 386-7505
SECURITY CONSULTANTS — NO OBLIGATION
25 YEARS' EXPERIENCE SPECIALIZING IN FIRE AND SECURITY ALARM INSTALLATIONS. WE WILL SURVEY YOUR HOME OR BUSINESS AT NO COST.
LEASE PROGRAM AVAILABLE
BURGLARY
HOLD UP
FIRE
24 HOUR MONITORING STATION
ALSO SERVING NANAIMO/COURTENAY (MID ISLAND ALARM SERVICES)

2-4

LOCAL INVENTION CATCHES FIRE!
More products are invented in Victoria than you might think. The SEEFIRE is one. It's a rugged little wood and coal fireplace, so neat in appearance that you'd be delighted to have it in your living room or cabin. It's only 26"x19"x16" yet efficient enough to heat 1000 sq. ft.
You can watch the flames roar and crackle or you can shut it down to burn all night. A SEEFIRE will heat six pots at once and is also a really convenient indoor incinerator all year 'round.

$289
SEEFIRE
It can pay for itself in two years with the oil or electricity saved and the independence it gives in event of power failures is worth even more.
Seefires can be seen at:
PATES SUPPLY 3347 Oak St. 388-6313
FIRE-N-FLAME Harbour Park Mall Nanaimo
VAN-ISLE STONE AND MASONRY 865 Station Rd. 478-9322
IRONCRAFT ARTMETAL PRODUCTS 1558 Cedar Hill X Rd. 477-2313
VICTORIA FIREPLACE SHOP 1408 Blanshard St. 388-4880
VANCOUVER ISLAND STOVE SHOP 847 Goldstream Ave. 478-0322

We proudly announce the arrival in our showroom of the luxurious, new Audi 5000.

AUDI
DOUGLAS VOLKSWAGEN LTD.
SALES — LEASE — PARTS — SERVICE
3329 DOUGLAS ST. 388-5466
2-12 Dealer Licence Number 00341A

The Islander

Victoria, B.C., Sunday, March 5, 1978

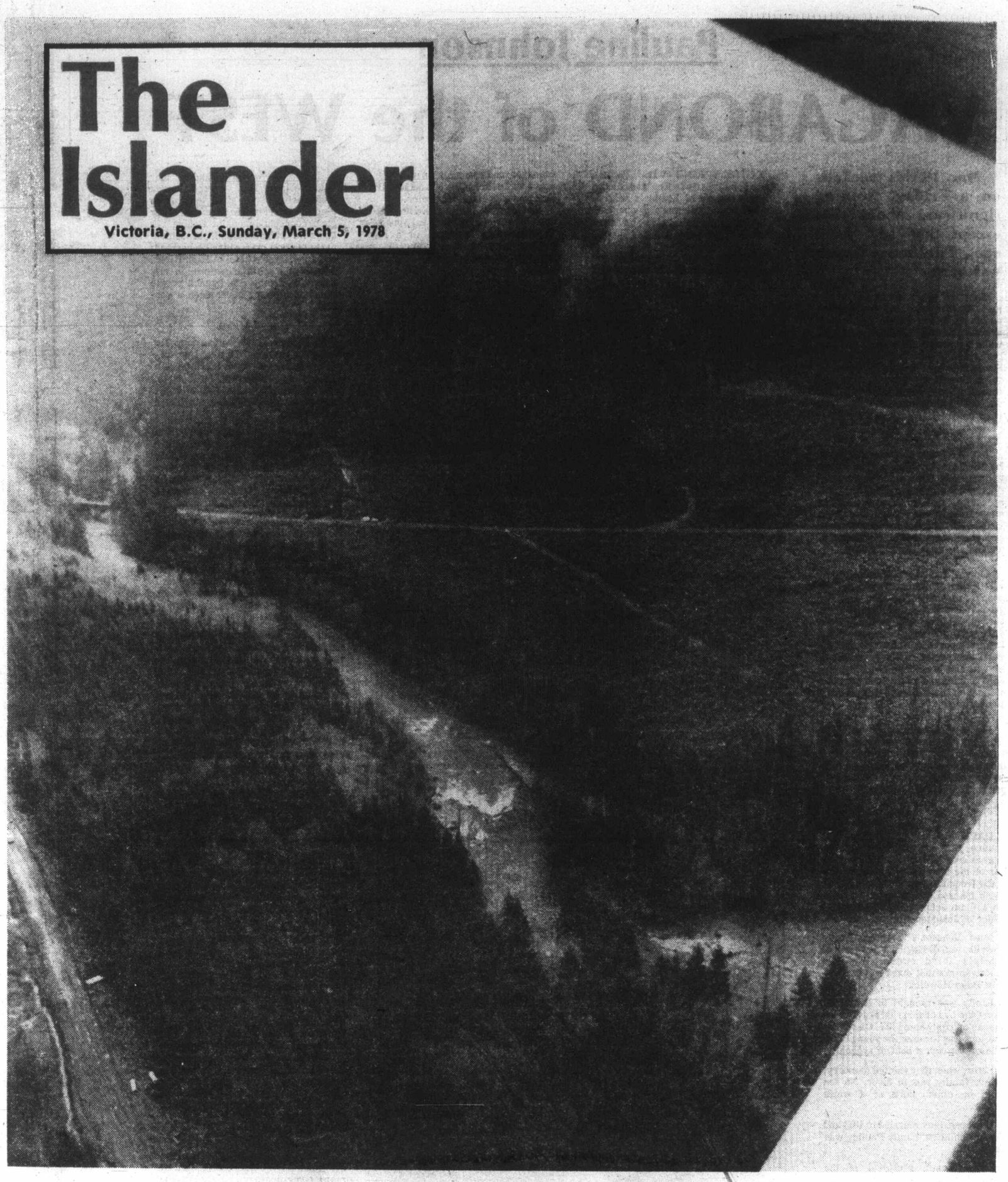

Logging of the Nahmint Valley has started under Vancouver Island's first folio system, which will pioneer a new logging era for environmental protection. This first riverside greenbelt on Nahmint River, one mile below Nahmint Lake, is start of what will be Vancouver Island's first river-long greenstrip, but it has got off to a bad start for environmentalists — 50 feet wide, instead of 198 feet, as called for in folio logging plan. — Photo by Alec Merriman.

Pauline Johnson

VAGABOND of the WEST

Mar. 10 this year falls on a Friday. Nothing significant about that except that 117 years ago, Pauline Johnson was born.

Spin the years ahead for a moment, so that you can picture Pauline on television, her slender figure in an ermine-trimmed Indian costume, whisking across time from the concert stage to the electronic medium. She is swaying slightly, her powerful voice electrifying her audience with recitations of poetry, her hazel eyes and olive red complexion aglow with emotion.

★ ★ ★

NO WRITER was more loyal in battling for her people, nor more Canadian in her poetic expression. Chiefswood was the name of the family estate, now a Pauline Johnson museum at Brantford, Ontario, which included 200 acres of gardens, stables, walnut groves and wild life, known to the Indians as the Great House.

Chief Johnson, Pauline's father, was called Onwanonsyshon by his people, meaning "he who has the great mansion." Titled visitors from abroad, artists and writers were entertained with elegance by Pauline's parents. Her father was official interpreter on the reservation. He was also head chief of the Six Nations Indians and a full-blood member of the Wolf Clan. Pauline was proud of her heritage.

Her real success began with the reading of one of her poems in Toronto in 1892. Little did she realize then that she would be giving recitals on the prairies, east and west coasts and in all parts of Canada.

★ ★ ★

HALF MOHAWK, half English, Pauline was the granddaughter of John Smoke Johnson, an Indian warrior of the Mohawks, principal tribe of the Iroquois. Johnson was a son of Jacob Johnson, who was the godson of Sir William Johnson, British colonial leader of Johnston Hall.

Miss Johnson's mother, Emily Howells, was of English ancestry and Emily's third cousin was the American novelist and essayist, William Dean Howells.

Emily was brought to Brantford from Ohio by her married sister to escape an unhappy home life. One of her first jobs was to nurse the young Chief Johnson through a bout of typhoid.

Later, when they wanted to marry, neither family was in favor. No son could be chief, born of a white mother.

However, they married in 1853 and had four children. Emily Pauline was the fourth.

Frank Yeigh, president of the Young Liberal Society of Toronto, where she recited her first poem, became Pauline's first manager. He booked tours for her throughout North America.

IN THE SPRING of 1894, Pauline made her first trip to England. As the literary lioness of London's season, Pauline was never more eloquent.

Towards the end of 1894, she began another of her tours across Canada.

Three years later, she met Walter McRaye, who became her friend and manager, and who made so many concert tours with her, as she recited Dr. Drummond's Habitant poems.

She was 35; he was 20. He called her "the well beloved vagabond." Together they appeared in a few prairie cities before going their separate ways to complete their contracts.

By Betty Funke

PAULINE JOHNSON . . . literary lioness.

In 1899, she was off on another tour with McRaye. They covered Canada from metropolis to ghost town, from plushy concert hall to bare barn. They gave concerts in quaint fishing villages in Newfoundland, in remote parts of the Cariboo, in the barroom of Jerry Bryce's hotel at High River, Alberta, in grain elevators, in any area where they could reach people who had perhaps never seen a concert.

★ ★ ★

PAULINE HAD a deep love for British Columbia. During her 850-mile concert tour with McRaye, following the old Cariboo Trail north, she writes: "I slept like a baby, laughed like a child, and ate like a lumberjack."

Lac La Hache was where she and McRaye recited the night Premier Richard McBride was present. He sprang onto the stage after their performance to make a speech. Later, he joined McRaye, the Mohawk Princess and members of the audience in dancing the night away.

The two performers barnstormed their way through the heart of the Cariboo. Some of their stopovers are mere ghost towns today; others have vanished, such as Cascade and Columbia. Cache Creek, on the other hand, is now a thriving community and so is Hope.

In 1906, McRaye and his partner went to England, opening their tour in the great Steinway Hall in London. On this visit Pauline met Chief Joe of the Capilano Squamish Indians. Three years later, he would be telling her the stories and ancient legends of his people. But that was all in the future and would be published, with the the help of friends, as Legends of Vancouver, after Pauline became ill.

★ ★ ★

WHITE WAMPUM, her first book of verse, was published in 1903. Flint and Feather comprised White Wampum and Canadian Born and included a few of her unpublished poems.

It was printed in 1912. The Moccasin Maker, a collection of Pauline's short stories, was produced a year later. Two of her best known poems are The Song My Paddle Sings and In the Shadows.

In 1913, Pauline died of cancer in Vancouver, the city she loved. McRaye remained a faithful friend right to the end and was with her when she died. Flags were lowered to half mast, civic offices were closed, and thousands lined the streets to mourn her passing. A large number of Indians stood silent and sad throughout the service.

Her body was cremated and a special funeral service was held in Stanley Park, her ashes buried near Siwash Rock, as she had wished. A memorial cairn was erected close by in her honor.

★ ★ ★

THE QUALITY of Pauline Johnson's poetry has been ignored by many contemporary critics. Yet she developed a unique style of melody, color and rhythm. Perhaps it was the blend of two races, casting a spell. At any rate, and perhaps for many reasons, Mar. 10 is remembered by some as the birthday of a "well beloved vagabond."

Another month of March and how glad I am to be alive in it! Especially on a March dawn like this, with white clouds speckling a blue sky and a calm sea echoing them.

# of Important Things

Another Nature Ramble With Gilean Douglas

What a windless winter we have had this year. Whether it rained, snowed, fogged, sunned, there was day after day of tranquil weather. In all my time here there has never been a year like it. But then, there never is.

The forst is closing in. Not only by leaf and bud, but because the snow flattened fronds of the great ferns are rising again and new growth is curling upward. I always delight in the young green cones of the Douglas fir, upright and sassy, before they brown in maturity and hang down. In August I'll be gathering their seed.

IN THE MOUNTAINS, black bears and yellow arum were always two sure signs of spring. Today the arum is glowing beside the stream and I saw, for the first time in years, a black bear swimming from Marina to Cortes Island.

According to oldtimers this used to be no rare sight. In fact, they told me, every now and then a burly bear would overturn a rowboat or swamp inboard boats by trying to climb aboard. But now it's a rare treat to see any of the three.

I like bears. I think they are smart cookies. They keep their population in check, which is more than we seem able to do. A sow may have only eight cubs in her lifetime and production of offspring is contingent upon the food supply. (We appear to work by the opposite rule.)

Then there are the bears who park their rumps in the nearest stream when they see a ranger coming with a tranquilizer gun. Right now scientists are trying to find out why bears don't get colds, flu or cancer. I had many interesting encounters with black bears in the mountains, but I didn't get to know one wll enough to ask her or him about all that immunity. I wi-wi-wish (sneeze!) I had.

★ ★ ★

BEARS AND YELLOW ARUM, robin roosts and rondelays make March for me.

The older male robins are busy reclaiming their old quarters and the younger ones are testing out trees and stumps to see if these are free for all. If not, they are driven out by the owner.

But if they are open for settlement never was territory claimed so melodiously, lines run so swiftly or corner posts marked with such a vocal flourish. Never, ever, was "Keep Out!" proclaimed so sweetly. That remarkable vocal organ, the syrinx, certainly comes into its own in spring. Not least because each bird tries to take in as much territory as possible, to ensure the family food supply.

WHEN I LIVED on the Florida flyway I saw some very peculiar robins indeed come spring. They flew up, down, sideways; crashdived into bushes, staggered around on the ground and jostled each other for any water available.

In fact, they behaved in a scandalous fashion which some bird lovers insisted must be rabid, while others blamed it on overeating. The others were right. Those birds were swacked, stoned, sozzled on Brazilian pepper tree berries. Such luscious red berries, but what thirsty hangovers you could get from them.

Hunches may be "for the birds", but who is to say the birds haven't an inkling of the coming ice age predicted by scientists?

Perhaps in training for it were the robins that turned up this year as winter residents in at least two places where they had not been noticed before. I saw two here and four more were sighted in the Sayward Valley busily eating holly berries.

Near the Salmon River on Vancouver Island bird watchers have been surprised by two very tame pine grosbeaks.

★ ★ ★

"THIS MORNING about 50 evening grosbeaks turned our trees and yard into a whirlwind of beating wings and golden animated patches of color," writes Mary Dauphinee, an artist living on the South Shore near Lunenburg, Nova Scotia.

She mentioned the "bitterly cold weather this winter" and goes on to say: "But we are enjoying a greater influx of birds than we have had four years. To see a white throat or a song sparrow in winter was an event to record."

Winter finches — which include the evening grosbeak — were either missing or very scarce around Campbell River on Vancouver Island.

FOUR BLACK PLOVER on the Oyster River and a great horned owl at Shelter Point have been two more surprises for upper V.I. bird watchers.

The coast merlin, which nests at Upper Campbell Lake, turned up around Sayward this year. Its more familiar, but not as attractive name a pigeon hawk: a small falcon, not much larger than a robin. The species nesting at the lake is very dark brown with the typical pointed wings, narrow tail and rapid wingbeat of the falcon.

★ ★ ★

THE ENDANGERED peregrine falcon or duck hawk, about which there is so much controversy these days, is on my own bird list and so is the hovering, tail-pumping sparrow hawk. But I haven't seen either one for a couple of years now.

Definitely not pigeon hawks, were those arsonist birds which started a fire with their droppings on the arch which welcomes you to Reno Nevada, "the biggest little city in the world." They were pursely and simply pigeons — which are neither pure nor simple. I wonder how they'll cope with the swivel rods the city is going to put on the arch now? My advice would be to watch the entries for our log rolling contests this summer.

Also watch those swing sets on the beach or in the park. A lot of balancing takes place there, especially on rainy days. Birds line up on the top bars, almost wing to wing, and the seats are always occupied. I must admit I haven't seen any of them taking rides.

ONE METHOD of learning about the birds and the bees is to have them right at home, as the Don Denkos do 350 birds and twice as many bees.

Another is to live more and more with nature, learning her intricate, lovely ways with bird and bee and blossom. Any old excuse will do for shore and upland wandering in March.

A bee and snow together can be a true sign of mountain spring. There are others. Black bears and yellow arum, of course — and how thin the bears look, how plump the arum! But most of all the rivers, in full spate and roaring their glory song.

★ ★ ★

HERE IT IS the robins which announce spring. The other day I was watching one plump fellow carolling from the top of my woodshed.

A tree bough cracked nearby and suddenly I noticed that the bird had closed his bill and though the song went on it was as though he were humming it.

I remembered seeing a hermit thrush do the same thing and now I realized that in both cases there had been a noise nearby. Evidently the birds felt that it wasn't dangerous to them. Did they subdue their songs in order to listen better, to sense their surroundings more — or so that an enemy would not hear them if there really was danger?

Hopefully a parliament, legislative assembly, municipal council in spring session somewhere in Canada will be debating how to protect bird life. One such debate in the British House of Lords was immortalized by Peter Henniker in "Peers on the Wing:"

"Why should their busy lordships such trifling things debate? Have they no weightier questions, no high affairs of state? to which the nation answers it can trust those leaders best who know the importance of a small bird's nest."

ELDORADO CAMP at Labine Point.

CAMERON BAY IN 1933.

TRAIL OF 1932

A true story of early days of the settlement of Cameron Bay in the Northwest Territories of Canada.

GOLD! SILVER! RADIUM!

It was 1931 when these hypnotic words were headlined in the newspapers across the country. Like the great Klondike gold rush of '98, humanity responded to it. starting the craziest stampede into the Canadian Arctic, the like of which will never be seen again.

Gilbert Labine, prospecting for the Eldorado Gold Mines Ltd. made the discovery in 1930 that started it all. The news of his find leaked out slowly. Not until Dr. Hugh Spence of the department of mines in Ottawa visited the property late in 1931, verifying the richness of the deposit in silver and radium, did the public become aware of it. Like a spark which starts an explosion, his word was the spark that started the rush to Great Bear Lake the following year, known as "The trail of '32."

"SIDEWALKS OF SILVER" "Gold greater than the Klondike," "Radium worth $70,000 a gram" . . . such were the superlatives given to reporters by promoters and speculators returning from the area.

The news of the early thirties consisted mostly of the latest bankruptcies, stock market crashes and lines of unemployed. Newspapers therefore were eager to print anything of an optimistic nature.

The remoteness and inaccessibility seemed to add credence to the exaggerated claims. On the largest lake in Canada, a lake in Canada's sub arctic, further north than the Klondike, a storehouse of wealth had been found.

Established mining companies and veteran prospectors were able to afford aeroplanes to take them in. However the unemployed and dried out farmers, anxious to get off relief, formed the majority who answered the irresistible call.

AS IF HEEDING a Pied Piper's flute, they converged on every tributary of the Mackenzie River system in the spring of 1932.

Working long hours, they built the crudest and clumsiest of crafts that ever floated. They ripped grain boxes apart and fashioned them into barges. Watering troughs were reshaped into skiffs, along with scows and boats, canoes and kayaks they were put in the rivers. Those who could not afford to buy or build, hitch-hiked down stream as they had ridden the rods across the continent for the past two years.

If the conveyances which carried them down river were varied and unique, they matched the character and moods of those they carried.

These included, an orphaned lad of 17, from Dr. Barnardo's Homes in Britain whose cheerful laugh and happy disposition endeared him to everyone; a crusty 72-year-old carpenter, from Victoria B.C., whose temperament and traits were so adverse, no one would travel with him; a man with a wooden leg, another who had competed in long distance foot races, with world champion Tom Longboat. There was a white Justice of the Peace from Alberta, and a colored refugee from justice from Alabama; an unemployed chemistry professor from Notre Dame University and a deaf mute from Manitoba. These were but a few of the hodge-podge, mish mash, conglomeration of humanity that chose the water route to the new Eldorado.

★ ★ ★

LURED AND DRAWN forward by the dreams of riches at their journey's end, driven and pushed onward by the nightmarish realities they had left behind, they floated down the mighty Mackenzie River, then paddled and poled up the treacherous, tortuous, ice-filled Great Bear River and across Great Bear lake.

They often lived hours of doubt in the space of minutes as their frail crafts were buffeted by the sudden storms that blew up on this inland sea.

Towards the first of August, this storm battered flotilla began straggling into the town of Cameron Bay, headquarters and post office for the mining settlement. If hardship and disaster had been their lot in the past, they were nothing compared to the hunger and disappointments they now faced.

The gold was non existent, this had been a promoter's opinion and not a fact. The only resemblance to gold being in Labine's company's name, The Eldorado **Gold** Mines.

There was lots of silver, the price being only 30 cents an ounce, it did not pay for the mining, refining, and shipping it out.

THE RADIUM ORE, pitchblende, was the richest in the world. However it necessitated mining seven tons of ore, shipping it out to a refinery being built at Port Hope, Ontario, before the one gram of radium, worth $70,000, could be extracted.

The country had been staked from the Arctic Circle to the south shore of the lake purely for speculative purposes, most of it good for nothing but moose pasture.

Of the three companies operating small mines, two were closing down for the winter. Only Eldorado Gold Mines intended staying operative with a reduced crew of nine men. If ever men faced a bleak winter, these argonauts at Cameron Bay did. Very few came down river with sufficient food to last the winter, a winter which was fast approaching.

Some hired out as prospectors with syndicates, who had no money to pay them, searching the rocks for veins of gold which did not exist.

Some immediately turned around and headed back. Two of these, two brothers from Detroit, Mich., had paddled in to Great Bear Lake, they staked 18 claims in a hurry, then paddled out a total distance of over 3,500 miles.

Unable to sell their claims, out of desperation, they rode the rods to Toronto, held up the Royal Bank at Wesley and Church Streets, shot it out with the Toronto police, were captured and spent the next 10 years in Kingston Penitentiary.

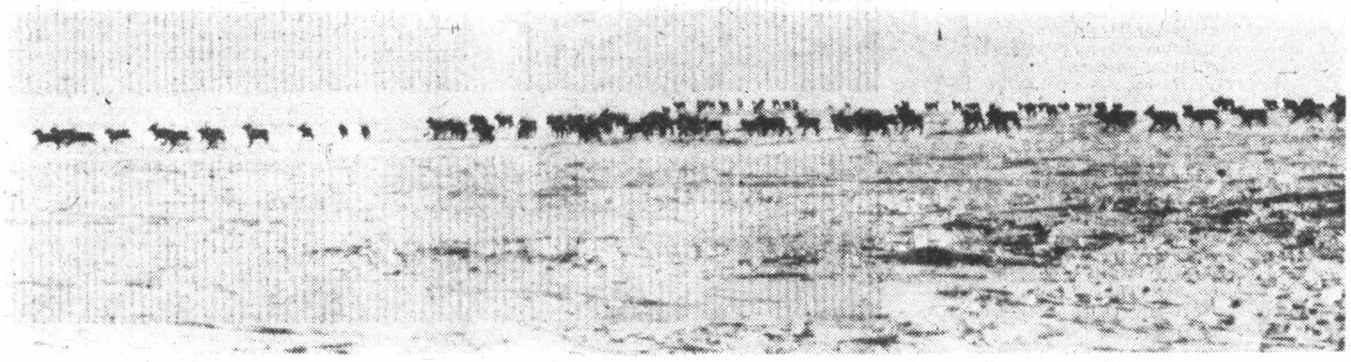

OFF-COURSE CARIBOU saved miners from starving.

By Fred Peet

A few were able to get work cutting and hauling wood for the RCMP, mining recording, Signal Corps, and other government offices. The more robust whip-sawed lumber, a back-breaking job. Some could not stand the loneliness and disappointment, became despondent, ended it all by their own actions.

THOSE UNABLE to find employment built shack tents, living mostly on lake trout and white fish with which the lake was teeming. They were eventually saved from starvation by the caribou migration. Seldom do caribou migrate so far west. This winter, like manna from heaven, they passed by in droves.

With the passing of winter and the coming of spring, Eldorado announced the expansion of its mining activities and the building of a mill at Labine Point. This found work for most of those who had wintered at Cameron Bay. The others found work around town or left for the outside, relieving a situation which could have been a disaster.

The unemployed and destitute farmers were not the only ones caught in this zany stampede.

Harry Reid and his wife from Boise, Idaho, came to Cameron Bay with a fortune at that time of more than $10,000. They started a restaurant, flew in pigs to eat refuse and slops from the tables. They soon found out, apart from the pilots and mechanics who ate there, the rest of their clientele being broke and penniless ate the refuse intended for the pigs. The pigs froze or starved to death. Reid and his wife returned to Boise within three years, $10,000 poorer and a whole lot wiser.

VICTOR INGRAHAM built his first hotel at Cameron Bay in 1932. He hung a large musk ox head over the door and called it the Musk Ox Saloon.

His patrons, like Reid's, were penniless and had no money to pay for their lodgings. Ingraham soon realized this venture would not be a paying enterprise. He threw the hotel doors wide open, bought a schooner, The Speed, and started freighting supplies from Great Bear River across the 250-mile-wide lake to Cameron Bay.

On one of these trips late in October, the temperatures were below freezing and the worst storm of the year raged on the lake. The loaded Speed, with two of her crew, went down.

Ingraham with another member of the crew floated around on a rubber raft for two days on Great Bear Lake. At last they were blown ashore, miles from any habitation. Ingraham's legs, feet and fingers were frozen so badly they had to be amputated.

This did not diminish the ambition or versatility of this man. He stayed in the North becoming quite prosperous, eventually moving to Victoria, B.C., building the Ingraham Hotel on Douglas Street, a far cry in distance and accommodation from the Musk Ox Saloon in the Arctic.

WOMEN ALSO became caught in the mad rush; one being a wealthy princess from the island of Malta, married to a duke of the Romanov dynasty.

The duke, exiled from Russia with the fall of the Czarist's regime in 1917, came to Canada, and started ranching near Edson, Alta.

The princess, hearing of the fabulous wealth of Great Bear Lake, and not liking ranching, went to the States and bought a new aeroplane. She hired a bush pilot in Edmonton. Relaying gasoline caches on the way, she flew into Great Bear Lake while three feet of snow covered the country.

A slightly-built woman and with snow up to her waist, she decided after one day of prospecting, ranching in the foothills of the Rockies with her Russian duke, preferable to prospecting in the Arctic with a Canadian bush pilot and left in disgust.

NO STORY of Cameron Bay would be complete without mention of Yukon Jess, a woman of gigantic size. Jess had been a madam in the bawdy-houses of the Yukon. She had seen the money made and lost in the gold rush to the Klondike in '98.

Hearing of the riches over the Rockies to the east, she came to Cameron Bay. Enroute through Edmonton, she picked up two glamor girls, with the vibrant aliases of Zip and Zoom. These three enterprising women soon found there was no money to be got from the starving population in town.

Within two months, Zip hooked on to a miner going back to Ontario, and Zoom latched on to a barren-land trapper flying to Edmonton with a load of white fox pelts. Jess did not have the form, figure, or inclination to carry on the business, even if paying patrons had been available. A pilot feeling sorry for her, out of the goodness of his heart, gave her a free ride back to civilization.

VIC INGRAHAM . . . at his Musk Ox Saloon at Cameron Bay.

Within four years the post office of Cameron Bay was no more — it being changed to the more appropriate name Port Radium, radium being the chief mineral mined and shipped out.

IN 1944 the company which started it all was expropriated by the federal government. It, in conjunction with the United States, required the rich radium ore to develop the atomic bomb, which devastated Hiroshima. The name Eldorado Gold Mines Ltd. was changed to Eldorado Nuclear Ltd.

Today, with silver worth almost $5 an ounce, companies are busy mining the richest silver deposits in the world at Great Bear Lake.

Except for a fly-in fishing lodge, the old site of Cameron Bay is a ghost town, haunted by the ghosts of those hardy pioneers who paddled, portaged, and packed their way in over the trail of '32.

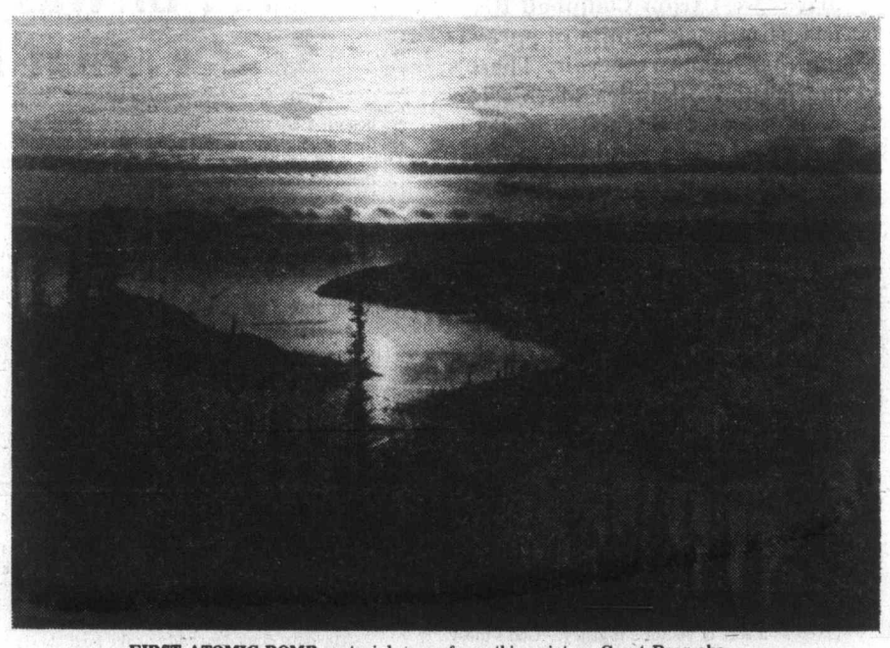

FIRST ATOMIC BOMB material came from this point on Great Bear ake.

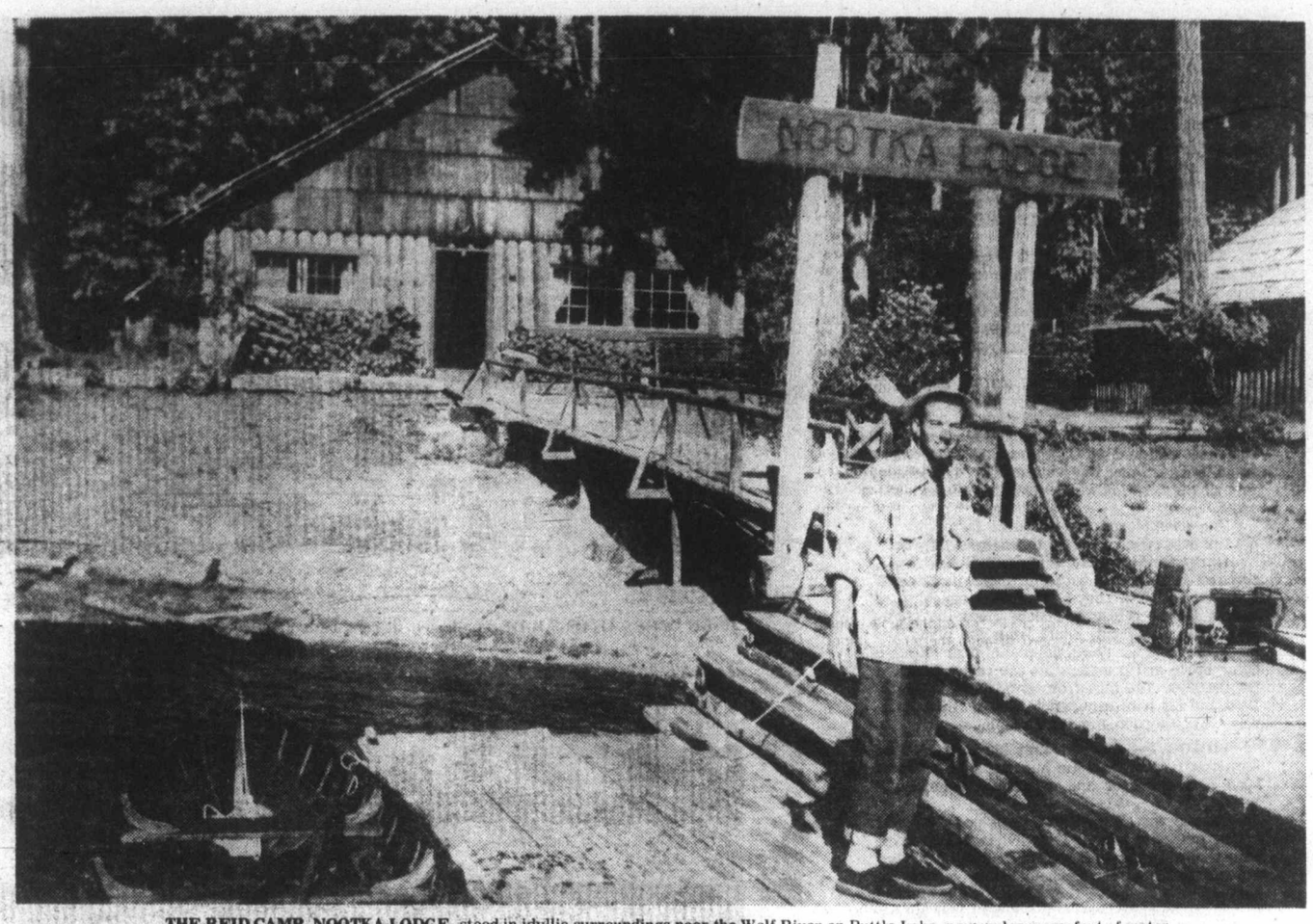

THE REID CAMP, NOOTKA LODGE, stood in idyllic surroundings near the Wolf River on Buttle Lake, now under many feet of water.

BUTTLE LAKE the Beauty That Died

. . . or was it public apathy that killed her?

Today the motorist who drives west from Campbell River passes mile after mile of sprawling man-made reservoir. There's more than 30 miles of this impoundment, and if the motorist is a fisherman, he thinks happily of the large trout he should be able to hook.

As he dumps his car-top boat in the polluted water near Myra Creek, he neither knows, nor cares, that he is in the presence of a dead thing that was once of incredible beauty.

IN 1934 BUTTLE LAKE lay 11 miles by trail from the end of a rough road that petered out at Walter Sutherland's cabins on Upper Campbell Lake. Thence the trail led through virgin stands of fir and cedar. The mossy forest floor was starred with trilliums, yellow violets and lady-slippers.

Always the river, newly born in the big lake, ran with youthful vigor on one's right hand.

Trail's end was a large log cabin fronted by flowering dogwoods. The rowboats and scores of mice shared a seldom broken tranquility.

I lowered my packboard to the cedar floor and looked around at the first of several rooms of this so-called "government" cabin. I saw a stove, a box bed, a table covered with soiled oilcloth.

I leafed through the old exercise book that served as a sort of visitor's registry. "God's most beautiful creation"; "this lake is the best we have ever seen"; "hiked to a small lake across the river ... it was full of big-!" I was to agree with all of these verdicts in a total of nearly six months of pure happiness spent on the banks of this lovely water.

★ ★ ★

LIKE A SWORD-CUT, narrow and deep, the lake's surface then was a peculiar greeny-blue color, the ancient merging of sky and untouched forest. Half a dozen streams fed the lake.

Four miles away Wolf River entered, and near this spot a group of cabins stood beneath the shadow of 6,800 foot Mt. McBride.

Once a Mr. Titus, a Washington D.C. lawyer had owned this camp, to which he brought an invalid son, but now the cabins belonged to Will Reid of Long Beach, California. His caretaker, Con Reid (no relation), was one of the lake's two permanent residents. The other, across the lake, was Harry Rogers.

I rowed slowly across Wolf River's outlet; the trout fly drifted down and across the rippling water. Came a jerk and sudden battle as a strong cutthroat seized the feathered lure and I happily drew him to the boat.

The oars dipped steadily as the boat slowly followed the west bank. There was Marble Bay where a thin veil of snow water fell past a weathered outcropping of marble. Next Phillips Creek with notable fishing at its pebbly delta.

PHILLIPS CREEK ... memory indeed holds the door to the past wide open. Once when trolling in the deep, a fish took the small silver spinner and was lifted in after fighting well.

This was a very unusual Dolly Varden, perhaps 14 inches long, his whole body shimmering with a strange golden wash in which the widely-spaced spots gleamed like orange stars. I was glad to release him unharmed.

Almost at the long lake's ending, Myra Creek plunged wildly into a perfect rock basin before a short run brought it to the lake.

One May morning I was thrilled to see scores of dark spawning rainbows lying in the bubbling green current. The surging water rushed through that superb pool like a living thing, then escaped placidly to its union with the lake.

It was not far to the lake's upper end, where Price Creek abruptly crossed its gravel bar and disappeared in our flooded rift valley. Here a pleasant surprise was awaiting me, for I was to hook stout little land-locked salmon, as silver in color and as red-fleshed as any brave grilse caught in the salty sea.

In 1938 I lived for two months at this wonderful spot, and caught many a pair of these stout little 12 ounce fighters.

By Ron Park

THEY TOOK A FLY sunk well under water, and I came to know a certain eddy behind the roots of an old tree buried in the gravel bar. The eddy behind the roots of an old tree buried in the gravel bar. The eddy would take hold of my silver-bodied grey hackle and carry it straight down to the expectant kokanee. I wonder if they still survive in today's mineral-tainted water?

At Price Creek I lived in a tiny log cabin built in 1911 for government surveyors. It lacked floor and door, but I concocted a stove from three gasoline cans, complete with oven, and settled down in primitive comfort. Above me lay an untouched natural paradise.

Even in June the snow lay deep on the ridges of Vancouver Island's heart, a rugged backdrop of purple rocks and billowing snow slopes dominated by the Comox Glacier. It was in this wilderness that I saw the only ptarmigan I have ever met on the Island.

The tracks of elk lay thick around the weatherbeaten shack, and the lake's shallows were dimpled with craters where the big deer had uprooted water plants to much the juicy roots. Cougar prints and wolf tracks criss-crossed the snow slopes as these hunters ranged through the lonely glades, the mountain meadows.

★ ★ ★

THIS COUNTRY at the lakehead was as perfect as nature could contrive.

Today I am saddened by the fact that it is impossible for me to return to a certain crystal-clear pool in Price Creek a short way upstream from the lake. For me this single body of slowly moving water epitomized all of British Columbia's native beauty, all that I have loved in this wonderful island, this wonderful province.

To recall it is to evoke something lost forever, because my pool has vanished beneath a score of feet of impounded water raised by the dam on Upper Campbell Lake. Newcomers must take my word that the pool was something out of the ordinary.

Being a fisherman first and a philosopher a very poor second, I know that I can never again beach a 16-inch trout in that Price Creek pool as I did on the May afternoon so long ago. The pool's west bank was quite steep, and there a pair of kingfishers had dug their tunnel-nest. The peevish parents shouted raucous insults at me each time they returned with small fishes for their hungry brood.

I stood on a sand bar backed by the nodding red petals of columbines and admired my handsome catch. Presently I watched my trout's twin rise unhurriedly through the clearest possible water to the dimple in the surface where my ginger hackle had just alighted. I have not forgotten him ... he sails up from the polished grey pebbles, and it is so clear that I can see every spot on his tapering green back as he comes up without any fear whatsoever to meet me...

★ ★ ★

WHEN I LEFT for the last time I paddled my narrow cedar raft down the east bank, camping and fishing, sleeping wherever night overtook me. I found a loon's nest on the low shore with its pair of long clay-colored eggs freckled with black blotches.

I watched the handsome little Harlequin ducks and their neighbors the mergansers diving for the dinners or roosting on grounded logs.

Edging past Henshaw and Shepherd creeks, idly whipping the quivering surface, I hardly cared in those dreamy twilights whether or not I hooked a fish. But I always did catch fish, more than I needed: the barbless hooks slid easily from leathery lips and the trout fled away to fight again some other day.

At last the cedar prow grated on the point above Harry Roger's cabin where a lofty poplar grew. Came supper with genial Harry, a pat for Sandy his mighty cougar hound and another for bossy little Skip. And then next morning it was all over, with Harry piling my packboard and rods in his small motor boat. Harry bent over the stern, the loud Johnson crackled and we were away on the last four miles to the foot of the lake where the logs of the old "government" cabin showed through a hedge of dogwoods. Then the trail, like a dark tunnel between the straight tree trunks, drew me away for what proved to be forever.

HUGE TREES ALMOST HIDE small cabin at the mouth of Price Creek, headwaters of Buttle Lake, where writer lived for two months in 1938.

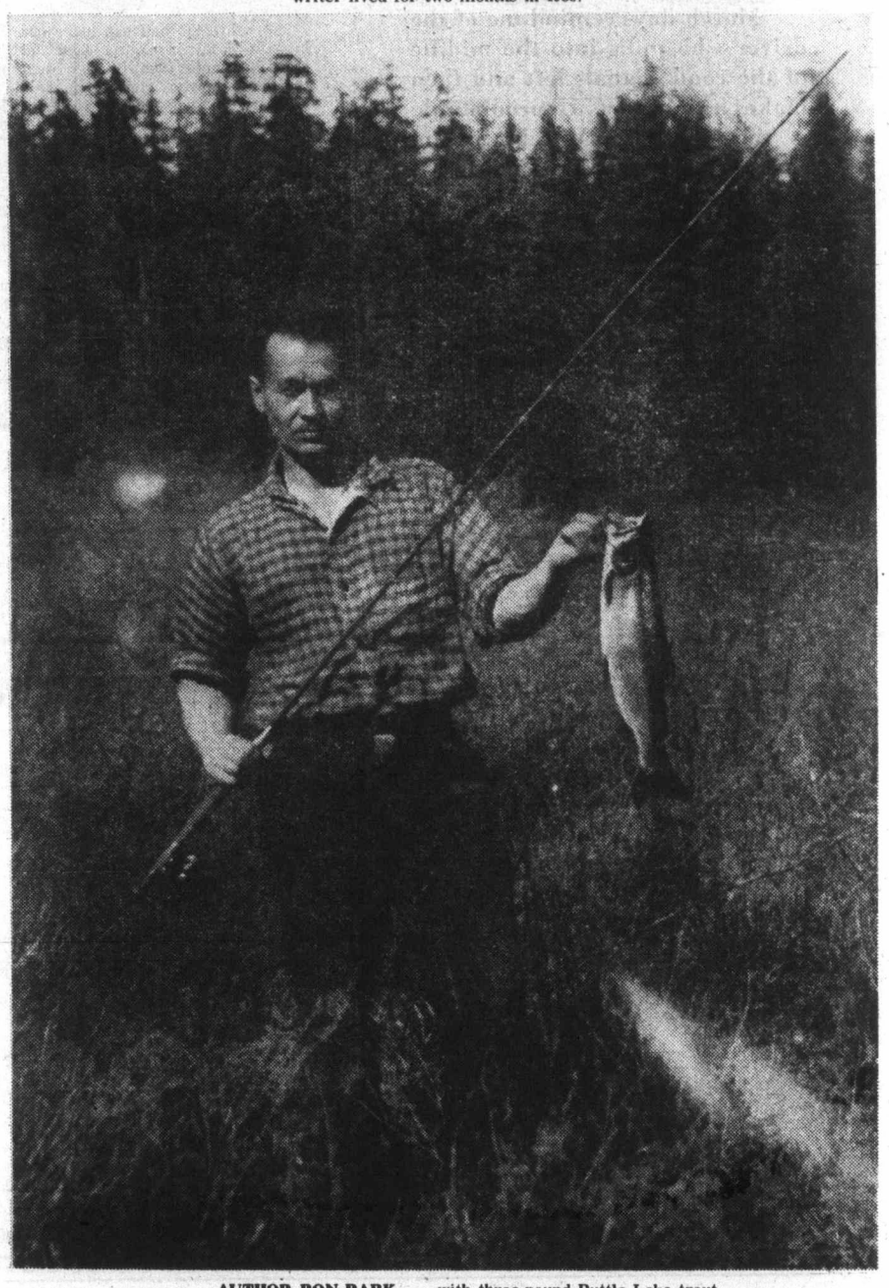

AUTHOR RON PARK . . . with three-pound Buttle Lake trout.

MURIEL WILSON'S

THOUGHT for FOOD

Out-Of-Ordinary B

March days remind me of the driver who pulls into the middle of the road, signals left and then makes a right turn. Unpredictable is the word for March. Spring rears its alluring head, but almost before we can bask in its sunshine, a driving rain drives us back into the house. March is full of treason . . . a buffer between winter and spring.

March can be a harsh month, but what an opportunity to enjoy hearth and home! It is a time when a bright kitchen is a good place to be, with time to spend trying out new recipes. A time to greet husband and children with delightful appetizing cooking and baking fragrances. For a starter how about a batch of freshly baked bread?

A whole new generation of young cooks have discovered the joy of making bread, they find it well worth the effort because of the praise of hus bands and friends. Bread making is all part of the natural food movement in which people seem to be looking for health in the world of foods.

The main ingredients of yeast breads are simple . . . just flour, liquid, yeast, salt and sugar. A little sugar, honey or molasses and some fat ensure an acceptable flavor and texture. The actual making involves just four steps . . . mixing, kneading to develop the gluten and two risings.

Economists tell us the reason western civilization has dominated history is that their economy is based on bread . . . one of the most economical and stable sources of energy known to man. There are many, many kinds of bread and the wise homemaker will encourage the eating of some of the out-of-ordinary kinds . . . like whole wheat, cracked wheat, soybean, oatmeal and whole-rye breads because of their high nutritional value.

Here is a recipe for Dark Rye Bread . . . as delicious as nutritious. We think you will want to add this to your bread file.

DARK RYE BREAD . . . one-half cup luke warm water, one tsp. sugar, one package or one tbsp. bulk dry yeast, three-quarters cup water, one cup milk, two tbsp. honey, one tbsp. margarine, two tsp. sugar, one tbsp. salt, two and-a-half cups unsifted dark rye flour, two and-a-half cups unsifted all purpose white flour (about), one-quarter cup corn meal, one egg white and two tbsp. water.

Measure the half cup lukewarm water into a large bowl. Stir in one tsp. sugar and the yeast. Let stand 10 minutes then stir well. Meantime combine the three-quarter cup water, milk, honey and margarine into a saucepan. Heat over low heat until liquids are luke warm. Stir in the two tsp. sugar and salt. (If you like caraway seeds include one tbsp. of them). Add the liquids to the dissolved yeast.

Combine flours. Add two cups of flour mixture to liquids. Beat until smooth. Stir in additional three cups (about) of flour mixture to make a soft dough. If necessary add additional white flour to obtain desired dough. Turn dough out onto a lightly floured board, knead until smooth and elastic, about eight to 10 minutes. Place in greased bowl, turning to grease top. Cover and let rise in a warm place free from draft until double in bulk, about an hour.

Punch dough down. Turn out on lightly floured boards. Divide in half, form each piece into a smooth ball. Cover and let rest 10 minutes. Flatten each piece lightly.

Roll lightly on a board to form a loaf with tapered ends. Sprinkle two greased baking sheets with cornmeal. Place bread on baking sheets. Combine egg white and two tbsp. water, brush over loaves. Let rise, uncovered in a warm place, free from drafts for about 35 to 40 minutes or until nice and light. Bake in a preheated 400°F for about 45 minutes or until done. Remove from baking sheets and cool on wire racks

Next time you are in the mood for baking, try adding imported Gouda cheese to your home made bread. The semi soft character of the Gouda cheese makes it easy to blend the mellow, nut-like flavor into the bread.

HOLLAND CHEESE BREAD . . . one envelope or one tbsp. dry yeast, three-quarters cup warm water, one tsp. sugar, one tbsp. margarine, one cup milk, two tbsp. white sugar, two tsp. salt, about six cups sifted all purpose flour and two cups shredded Gouda Holland cheese (eight ounces.)

Dissolve one tsp. of sugar in the one-half cup warm water. Add yeast. Allow to stand 10 minutes then stir with a fork. Scald milk with margarine. Pour into a large bowl, add sugar and salt. Cook to lukewarm then stir in yeast mixtures. Thoroughly beat in three cups of the flour, the shredded Gouda cheese and the remaining warm water. Stir in remaining flour, Work in the last of this with a rotating motion of the hand. Turn dough onto floured surface and knead until light and elastic, about eight to 10 minutes.

Shape into a smooth ball. Place in a two quart greased bowl, rotating dough to grease the surface. Cover with greased wax paper and a damp cloth. Let rise until double in bulk, about one-and-a-half hours. Punch down and divide dough into two round loaves. Place in greased one-and-a-half quart casseroles, molds or ovenware bowls. Grease tops of loaves. Cover with a damp cloth and let rise until doubled. Bake in a preheated 375°F oven for 45 to 50 minutes or until done. Cool on a rack for 10 minutes. Remove from casserole. Serve warm or cold.

And now how about ending with a delicious dessert. The base includes wheat germ which adds nourishme add a fine it.

AUSTR sifted a germ, c lemon r ter or lemon flour, t namon, ples an

Comb quarter c bowl. Stir looks like juice. Stir Press dou es up side Scallop ed two tbsp. blend.

Sprin pastry b Sprinkle apricot p preheated apples are remove s cream if

BRIDE'S CORNER

DID YOU KNOW . . . ?

A tablespoon of flour or cornstarch added to sour cream before adding to a hot dish will prevent the mixture from separating.

Never boil, always simmer when adding sour cream.

A bay leaf or two adds a wonderful flavor to a stew or soup.

That if onions are sliced before peeling the dry outer skin will slip off easily.

When cooking spaghetti or macaroni, add one tbsp. of cooking oil or a lump of butter or margarine will keep it from sticking together.

There will be no explosions or spitting grease if a little flour is sprinkled in the pan when frying.

Baked potato skins will be tender and delicious if rubbed with fat or oil before baking.

hints from Helo

DEAR HELOISE:

I'm writing this on behalf of my 10-year-old twins, and I hope you will print it to help all children with dental braces. There are so many children with braces these days, yet there are so many people who are unaware that these children can't eat everything.

After the party at school, one of mine said, "Parties are no fun anymore!"

The room mothers had passed out treats of popcorn, suckers, caramel kisses, and one bite-sized chocolate candy. The last was the only piece my boy could eat.

Birthday treats often turn out to be gum — another no-no.

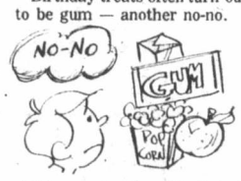

Please remember this list of don't eat" items:

Not anything sticky or chewy (like caramel), not any popcorn, nothing hard on the bite that might break wires in the mouth (whole nuts, apples, carrots, no hard candy — as children have a tendency to chew it).

So all you room mothers and givers of children's parties out there, if you remember this you will make a growing number of children happy about a party rather than left out.

If you think about it, there are still many items they can have that are just as good. Thanks for listening.

Ruth Hoech

+ + +

O.K., home room mothers, how about it?

Let's make all those kids happy from now on!

It really takes a reminder like this to "open our eyes" sometimes. Thanks, Ruth.

Heloise

LOOK WHAT I DID!

DEAR HELOISE:

I sew constantly and like to

reads

DARK BREAD FOR NUTRITION

ent and our own British Columbian apples
flavor to the filling. I think you will like

**IAN APPLE TORTE . . . one cup un-
ll purpose flour, one-third cup wheat
one-quarter cup sugar, one tsp. grated
rind, one-half tsp. salt, one-half cup but-
margarine, one egg yolk, one tbsp.
juice, two tbsp. unsifted all purpose
wo tbsp. sugar, one-quarter tsp. cin-
three cups pared and thinly sliced ap-
l three quarters cup apricot preserves.**

ine the one cup flour, wheat germ, the
p sugar, lemon rind and salt in a large
well to blend. Cut in butter until mixture
course meal. Add egg yolk and lemon
well to blend, press and knead into a ball.
gh into bottom and up one-and-a-half inch-
s of greased nine-inch spring form pan.
ges all around with thumb. Combine the
flour, the two tbsp. sugar and cinnamon to

de half this mixture evenly onto the
se. Arrange apples evenly in base.
vith remaining flour mixture. Warm the
eserves and drizzle on apples. Bake in
375°F. for about 45 to 50 minutes or until
tender. Cool on rack. Loosen pastry and
des of the pan. Serve with whipped or ice
desired. Yield six to eight servings.

HELP FOR HOMEMAKERS

se

my friends out of town
ut the things I have ac-
nplished.

ecided it would be clearer to
m, instead of sending
tches of material and then
laining in detail what it was,
ould turn the swatches into
pes; skirts, shirts, pant-
s, etc., and enclose them
n my letters.
ow explanations are un-
essary. The shapes even fit
er dolls.

Lorraine Fischer

+++

**AR LORRAINE:
wish all my readers could
those cute cut-out samples
u sent me.
That's really telling it like it**

Heloise

SLICE BY SLICE

DEAR HELOISE:

Instead of freezing a whole package of lunchmeat for those lunch boxes, I wrap each piece individually in a sandwich bag, then freeze.

When I make sandwiches, I take the piece of meat out of the bag, prepare the sandwich and return it to the bag. This way the bag is not wasted and I have a variety of lunchmeats on hand.

Also I don't have to worry about using up a whole package of lunchmeat before it spoils, and no one complains because they have a different sandwich every day.

Mrs. L.G. Street

SNAPS AT STAKE

DEAR HELOISE:

Here is a good use for plastic foam meat trays. Cut a square and put in the envelope when mailing your snapshots.

It won't bend and is very light.

Judy Benery

This feature is written for you... the housewife and homemaker. If you have a hint, problem or suggestion you'd like to share... write to Heloise today in care of this newspaper.

BREADED GUITAR!

DEAR HELOISE:

I have a hint for those who have children. If you have trouble keeping them busy, make them a guitar.

Take a bread pan and put rubber bands around it and they can strum the rubber bands, like a guitar.

Beth McIntosh
9 years old

FLATTERING GLOW!

DEAR HELOISE:

We recently built a new home and bought four of the hanging lantern-type fixtures with glass chimneys.

They looked beautiful unlit, but I was disappointed with the harsh effect when the lights were on.

I looked around till I found some pink light bulbs and am so pleased. They give a soft, mellow light, just right with my Early American furnishings.

Helen

3-5

LETTER OF LAUGHTER

DEAR HELOISE:

The other day I was fighting a three-pound coffee can over the edge of the kitchen counter and trying to hold it low enough for the electric can opener to "do its thing."

I sorta thought I might be doing something wrong when my kid came over and gently took the coffee can from me, set it on the counter, picked up the can opener and hitched it on the coffee can.

And I would have thought that was kinda cute... the can opener running all around the edge of the can like that except I was worried I had been doing something wrong.

Do you think I was wrong?

Marjorie

+++

Not until now, honeychile!

Heloise

PAINLESS TIP

DEAR HELOISE:

Here's something I'd like to share with folks who have broken down vacuums.

Reserve the wand (metal or plastic type), also the little round brush.

First put a plastic bag over end of wand, then the little brush. Dip in pail of sudsy water and swish away those dirty windows.

Wipe with a squeegee (made especially for windows). So clean you'll think the glass disappeared!

Betty Holder

MENU MINDER

DEAR HELOISE:

A calendar booklet is handy and roomy for planning menus by the month.

I look through cookbooks and arrange schedules so we get a variety of light and heavy meals, different meats, fish, etc.

I note the cookbook and page number and use this to prepare my shopping list for two weeks or more.

Later I can look back to find a particular menu, and at the end of the year I can file the booklet away for future use. Helps hubby, too.

Michele Nicosia

© King Features Syndicate, Inc., 1978. World rights reserved.

CAMPING HUMPHRIES

Truck Trouble In Ecuador Swimming In Peru

On November 18, 1976, five and one half months after we had first left Victoria for Circle, Alaska, we reached the International Bridge across the Carchi River, separating Colombia and Ecuador. The highway in Ecuador was excellent as we wound through the green and lightly treed country side full of small farms.

One day about two hours' drive north of Quito, the capital of Ecuador, we had lunch next to a rather deserted looking monument. It was a con-

HARD-WORKING WOMAN.

crete replica of the earth and marked the equator. We had come a long way but much more lay ahead.

In two hours we were in Quito, a city of about 750,000 and the second highest capital in the world at 9,350 feet. Originally part of the vast Inca Empire that flourished between the eleventh and sixteenth centuries and stretched over present day Ecuador, Peru, Bolivia, northern Argentina and northern Chile, Quito has a year round climate like spring in Victoria even though near the equator.

This is of course due to its altitude.

The people of Ecuador, approximately 80 per cent of which are Indian or mestizo, subsist mainly off such agricultural products as bananas, coffee, cocoa and sugar. Incidentally, the famous Panama hats are oddly enough made here and not in Panama.

LEAVING QUITO the roads turned bad. At one point we encountered two bulldozers completely rebuilding a stretch of the so-called Pan-American Highway. The rain started to fall and after five attempts to drive up and over this hill of plowed earth we gave up. Skidding the camper over an embankment into a swamp wasn't our idea of a happy ending to the trip. We began a one-day detour through banana plantations to the city of Cuenca.

The roads got worse. We drove up and down the sides of high mountains on narrow dirt roads with the valley floor far below. I was glad to be driving on the side of the road next to the mountain.

We then made a near fatal mistake. As with the persistent father travelling with his family who says that there is probably a better motel down the road and of course there isn't, we passed through one undesirable looking cluster of shacks too many.

Suddenly it was pitch dark, the children were tired and hungry, and there was no place to get off the road to park or turn around. Hour after hour we crawled along the narrow dirt road clinging to the mountain side and hoping we wouldn't meet any oncoming traffic. It was then that the one thing that I most feared above all finally happened. Truck problems!

★ ★ ★

ALL THE MOUNTAIN driving had taken its toll. The power brakes were failing and even more serious so was the power steering. Finally near midnight we reached a small town and safety. It was one of the most hair raising stretches of the whole trip.

The next morning over breakfast we had the locar car experts and small children walking around the camper trying to figure out our nationality. This occurred regularly during the rest of the trip. Some guessed the United States. Some guessed Colombia although the "Beautiful British" part of the licence plate constantly created confusion. Finding the power steering fluid low and hoping it was only a small leak I added fluid and headed for Peru.

★ ★ ★

WE REACHED the Ecuador-Peru border in the afternoon and went through the usual border procedures common to all countries since Mexico. Visits to the police, immigration, and customs offices were necessary to get our passports stamped, visas in order, pay exit charges, have the camper papers checked, and inspect the camper itself. Lastly we changed our Ecuador sucres for Peruvian soles, with the local street money vendors. That got us out of Ecuador! The same procedures were essentially repeated on the Peruvian side. After two hours of delays we were on our way.

There are four geographical areas in Peru, a country twice the size of France and the most interesting for the tourist in South America. There is the long narrow ribbon of desert running the country's length of more than 1,300 miles. There is the capital city of Lima. There are the magnificent Andes where roads and railways reach 15,000 feet. Finally there is the jungle and rain forest east of the Andes where the Amazon River originates. Our first night we camped on the windswept beach where the Spaniard Pizarro had landed in 1532 from where he proceeded to conquer the Inca Empire in his insatiable quest for gold.

★ ★ ★

EARLY NEXT MORNING we went to the water's edge with the women and children of the nearby fishing village and watched the men haul up their nets. Some fish were distributed amongst the families and the rest were put in large baskets for delivery to market.

Seeing two men on a small raft trying to pull something out of the water I focused my movie camera, operated the zoom, and was startled to see them struggling to pull a shark on to the raft. Once they had it ashore it was deftly hacked to pieces with the entrails dragged out to sea. I measured it at 12 feet.

We stayed for a few days enjoying fried oysters and fish, swimming in the only warm water on the Peruvian coast, and buying large beautiful sea shells from curious children for a few cents.

Driving south we found the roads straight and good with little traffic.

We drove for two days through the desert bordered by the Pacific. In Oregon, I had seen the force and fury of the Pacific. In Peru the Pacific was more. It was unconquerable, free, and endless. Wave after wave rolling onto mile after mile of beach. It made Long Beach, British Columbia, look like a sandbox.

★ ★ ★

JUST OUTSIDE of the city of Trujillo we came upon two of the largest pre-Colombian ruins in South America. Called the Pyramid of the Sun and Pyramid of the Moon these 130 foot and 70 foot high pyramids are in an unfortunate state of collapse. The Pyramid of the Sun alone consists of approximately 50 million adobe bricks and was con-

CHILDREN IN ECUADOR.

structed approximately 1,000 years ago. Much of the damamge was done when the Spaniards in the sixteenth century diverted the River Moche in an attempt to wash away the ruins and uncover Inca treasures. A tremendous amount of damage was also caused by the earthquake in May of 1970.

The area has never been safeguarded by the Peruvian government and thieves have dug huge craters into the sides of the pyramids for centuries.

Nearby we saw neat rows of adobe bricks made of mud and straw lying in the sun to dry and to be used for construction as they had been used for centuries.

Several miles away we came upon the capital city of an ancient Empire that flourished before falling to Inca invaders around 1470. This Imperial city called Chan Chan once ruled the coastal region from Central Ecuador to Southern Peru and stretches over approximately nine square miles.

★ ★ ★

OVER THE CENTURIES this city was ravaged by the conquering Spaniards who went so far as to set up mining companies to recover the wealth of this ancient culture. Earthquakes have also partially destroyed the area.

Rainfall has had little effect as there has been only one measurable rainfall over the past half century.

Restoration has begun slowly exposing intricate friezes of pelicans, gulls, cormorants, and

Land of Midnight Sun to Land of Fire

By David Humphries

★ ★ ★

The author is a 35-year-old lawyer and native Victorian who left Vancouver Island in June, 1976, with his wife, Margaret, and two children, Lisa, aged four, and Martin, aged 10 months.

Using a pickup truck and camper they made their way by ferry and road to Circle, Alaska, 128 miles north of Fairbanks and the northern end of the Pan American Highway System. Then they drove, except for the 250-mile Darian Gap between Panama and Colombia, to Ushuaia, Argentina, the southernmost town in the world, and located on the southernmost tip of the Island of Tierra del Fuego. The trip covered 20,000 miles and took eight and a half months. It would be a further 15,000 miles and three and a half months before they again saw Victoria.

AUTHOR AND FAMILY . . . at monument marking the equator in Ecuador.

crabs on the ancient walls. Even today some walls measure 25 feet high and almost 2,000 feet long.

★ ★ ★

WE REACHED LIMA during the first week of December and spent a comfortable few days in a hotel while the brakes were being relined and tires replaced at the local Ford agency. They were unable to fix the power steering fluid leak, however, forcing us to daily check the fluid level over the next few months.

This bustling city of three million was founded by Pizarro in 1535 and was the capital of all of Spanish South America until the individual countries fought for and received independence from Spain during the nineteenth century.

Three hundred and thirty miles south of Lima we came upon the Nazca Plains. Traced on the deserts and mountain tops are lines extending for miles and designs of animals, birds, and fish. One figure measures 787 feet. The patterns were formed before the time of Christ and made by simply removing the surface stones and exposing the subsoil.

★ ★ ★

SOME PEOPLE like the author of Chariots of the Gods think that the lines are landing fields and the drawings are signs for outer space visitors from the distant past. Otherwise, why draw figures that can only be seen and appreciated from the air?

Others feel that the markings are astronomical and assisted the people in determining when to plant crops.

The mystery may never be solved especially if the Peruvian government doesn't take steps soon to preserve its colorful past.

In any event, it was another amazing sight and like our visit to Chan Chan we were the only tourists and had the place to ourselves.

ISLANDER Crossword Puzzle

LAST WEEK'S CROSSWORD PUZZLE ANSWERS APPEAR ON PAGE 15

Sunday Crossword Puzzle

Edited by Margaret Farrar

© 1978 Los Angeles Times

By William Lutwiniak

ACROSS

1 Elegant
5 Pyromaniac's crime
10 Few: Prefix
15 Let up: Poet.
19 West Coast team, for short
20 Part of TNT
21 Polynesian skirt
22 Armenia of yore
23 Lorentzian concept: Phrase
27 Fibers of hemp, flax, etc.
28 Unrestricted
29 Prowlcar adjunct
30 Exiguous
31 Troubles
32 Footloose one
33 What the suffix "cyte" means
34 Stone-workers
37 "...and —— of good will"
38 Cough syrup component
39 Nanki-——
42 UFO pilot, maybe
46 Buenos ——
47 Swift or Seaver
48 High: Mus.
49 Fasten firmly
50 It's measured in light-years
58 Years
59 Seed covering
60 Bengal royalty
61 Protagonists
62 Cygnet
63 Greenswards
64 Make tracks
65 Guppies
68 Dostoevski
69 Bulblet
70 Genetic substance, for short
73 Viking's program
77 Boer town
78 Last month: Abbr.
79 Doctrine
80 Proxies: Abbr.
81 Feature of popular TV show: Phrase
89 Orch. offering
90 Entertainer Adams
91 Joins in the chorus
92 Grandiloquent one
93 Took French leave
94 Electrical units
95 "Streetcar" role
96 Cycling
99 Subordinate
100 Wedge
101 Kittenish sound
104 Mission of 81 Across: Phrase
108 Belfry output
109 Afghan city
110 Trusting
111 Wife: Lat.
112 Kennel sounds
113 Busy
114 Chemical compound
115 Site of Memphis

DOWN

1 Golf term
2 Spanish numeral
3 Seattle ——
4 Captures
5 Poetic foot
6 Fixes, as potatoes
7 British gun
8 Bit of food
9 Injurious to health
10 Effective agent
11 Like some garments
12 Unyielding
13 Flag officer: Abbr.
14 Be more persuasive
15 Twice-told
16 —— for one's money
17 Shipshape
18 Show Biz award
24 City of Bombay
25 Imitates
26 Bridge opener
31 Less skilful
32 Opera role
33 Raccoon's cousin
34 TV, press, etc.
35 Hewing
36 Proclaim
37 Fish, in a way
38 Mark indicating nasal sound
39 Cliburn's forte
40 In reserve
41 Makes eyes at
43 Tin: Fr.
44 Track events
45 Lake in Finland
51 Less trained
52 Clutch
53 Like some oil
54 Old playing card
55 —— dig
56 Miss Lewis of puppeteer fame
57 Designations
62 Hangers
63 Extra inning
64 Frenchman
65 Pugilistic weapons
66 —— main (mostly)
67 Mme. de ——
68 Traitorous
69 Wens
70 Number
71 False
72 Genus of geese
74 Sensational
75 Jewelry
76 Thermoplastic
82 Communications system
83 Famed London theatre
84 Wall off
85 Skipper
86 Interlace
87 Microscopic water animal
88 Nannies' charges
93 Gets an impression
94 Miles and others
95 Push
96 Dist. ——
97 Stop!
98 Give a leg up
99 Brian ——, king of ancient Ireland
100 Dither
101 Long skirt
102 College course: Abbr.
103 Lived
105 Writer Deighton
106 Inter-American gp.
107 Witty remark

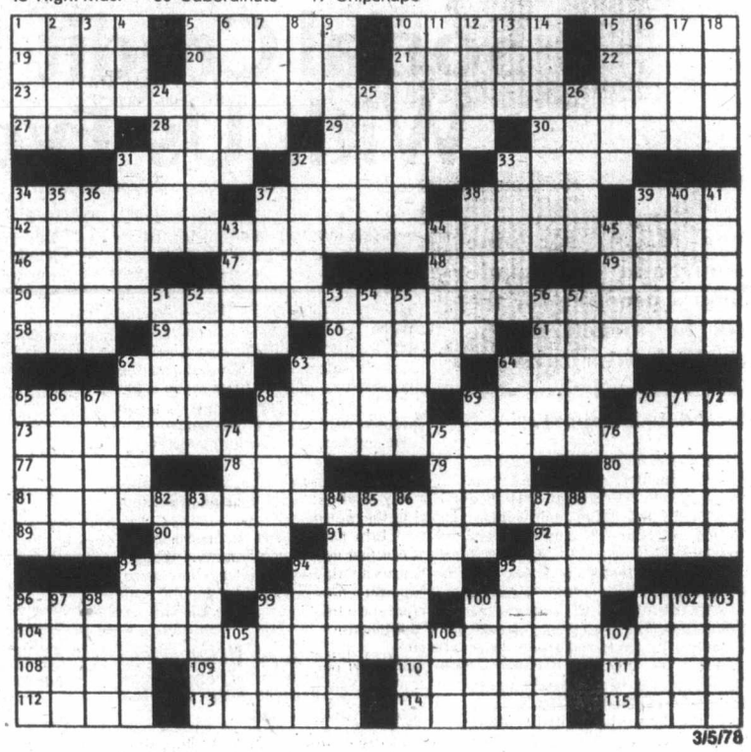

3/5/78

THERE ARE TWO routes to the interior of Peru, one route leading east from Lima and the other east from from the City of Arequipa in the very southern part of Peru.

Rather than back track to Lima or have to drive south and then double back we chose a middle route from the town of Nazca.

Our guide book mentioned the road only briefly. We stocked up on supplies and gas for the three day drive through the Andes and left Nazca with mixed feelings of apprehension and excitement.

We were heading for altitudes up to 15,000 where Indians lived as they did centuries ago, for Machu Picchu, the Legendary Lost City of the Incas, and for Bolivia, one of ther poorest countries in the world.

The photograph on the opposite page is now historic — taken 25 years ago, in the spring of 1953.

It shows the British Columbia legislature, during the initial session when Coalition Government renegade William Andrew Cecil Bennett, held sway as our first Social Credit Premier, a political innovation, if ever there was one. What on earth is Social Credit? Never heard of it!

GAME PAID OFF for Bennett the First

Social Credit Has Been With Us Ever Since

By James K. Nesbitt

Little did Bennett the First know then that, a quarter century later, *Bennett the Second* would be in command, nor did anyone else for that matter. The younger Bennett was then only 21, but he must have had a faint interest in politics for, even then, his dad had been M.L.A. for nine years, and had made many a headline for the way he kicked in the teeth of the coalition government he was elected to support.

It was a minority affair in 1953 for the senior Bennett; his Social Credit held 19 seats, to Socialist Harold Winch's 18, and there were, also, handfuls of Liberals and Conservatives.

They then in a state of shock, entirely unable to believe they were on the way out of B.C. provincial politics, after being so long the only two parties that counted the ins and the outs.

That session Premier Bennett deliberately courted defeat on the floor of the House; he wanted another election which he felt sure would return him with a majority.

His game paid off; his government was defeated. In the election that followed he won a resounding victory.

SOCIAL CREDIT has been with us ever since, except for the 1972-75 period when the David Barrett socialists were in the seats of the mighty. It now seems like a dream, doesn't it? — to some a bad dream.

"We're being wiped," spluttered Premier Barrett that fateful night of Dec. 11, 1975, when he realized his government was going down the drain.

Then it was, and is now Social Credit again, under Bennett II — William Richards, the latter the family name of his gracious mother, native of Nanaimo.

NEVER BEFORE have we had son follow father into the rarified atmosphere of the Premier's office. It was the last great record to be broken by Bennett I, and it will be a long time before anyone beats him into the niche reserved for the longest-term chief push of this province — two decades as premier. Too bad, for the record, he could not have made it 21.

No other in our history has the place of Mrs. W. A. C. Bennett — wife and mother of premiers — a very special niche.

In that 1953 session, crowds came to see what Social Crediters looked like in the mass.

Many people were surprised Social Crediters had not two heads, though more than a few were sure they were two-faced — and some people still feel the same way; such is the path of politics!

I'LL SEE HOW MANY of this legislative bunch in the picture I can recall, without looking into the Parliamentary Guide.

The front row I know — all cabinet ministers save one (Opposition leader Harold Winch) so let's start at the left:

Kenneth Kiernan, now mayor of Chilliwack; Eric Martin, deceased; Ralph Chetwynd, deceased; Robert Sommers, who resigned some years later, after the senior Gordon Gibson's shattering 'money-talks' speech.

Einar Gunderson, into the House via a Bennett cooked-up byelection in the interior, to be defeated in Oak Bay in 1953.

Bennett then cooked-up another byelection, in Victoria, so that Gunderson might be seated, but again it was defeat, and that was the end of Gunderson as a B.C. legislator and minister of finance, though he continued a power behind the Social Credit throne.

Tilly Jean Rolston, a renegade like Bennett, but who wanted to return to the Conservative fold. Tory leader Herbert Anscomb wouldn't have her. She turned Social Credit, and Bennett rewarded her by giving her the education portfolio.

In the June 1953 election she was defeated in Point Grey, but she carried on in cabinet until her death in October that year.

BENNETT HIMSELF: one could go on for volumes about him, now the Squire of Okanagan, our only elder stateman, who every now and then bounces out of the past to hammer at the present.

Long may his banner wave, say I; they don't come like him any more — to which some old meanies will say "thank goodness."

Harold Winch, who, when he couldn't make it into the Premier's office, was elected to the House of Commons, serving there many years. What a monumental career he carved out for himself.

Robert Bonner, also into the House via a Bennett cooked-up byelection.

He received come-uppance in Point Grey, and then Bennett cooked up another byelection, in Cariboo.

Bonner donned cowboy hat and chaps, and won, though he knew not one end of a saddle from the other.

Now he's controversial chairman of B.C. Hydro, making us all pay more for electricity and gas, telling us to wear sweaters if we're chilly.

WESLEY BLACK, longest-term provincial secretary in our history, who, on his 1972 defeat, went to University of Victoria for his degree; Lyle Wicks, on his defeat, given his reward by boss Bennett — a job on Public Utilities Commission.

Phil Gaglardi, who had us all standing on our heads for years. Then he, too, crashed under the onslaught of the Barrett socialists.

Mr. G. is the type you either love or hate, find either infuriating or amusing and often wise.

We've never been quite the same without him, though he bobs up every so often, to explode about this, that, and the other.

LATEST ON HIM is that he's being recruited to run as national Social Credit leader, with the eventual hope he'll run the show in Ottawa.

Mr. Gaglardi is being suitably, and politically, coy about this whole matter. He says there are lots of people more capable than he, but, if there isn't, well, he just might go for it and save us all from our heathen follies.

No matter his future, it'll take us long to recover from his past when the shock waves huffed up and puffed up him over 20 years had us all in convulsions of one kind or another.

NOW I'M GOING to jump about all over this fascinating picture.

Way up back I spot Tom Irwin, first Social Credit Mr. Speaker in our history, who threw out a bust of Sir Wilfrid Laurier from the Speaker's suite, Mr. Irwin not taking to Liberals.

Later Premier Bennett rescued Laurier from an attic, and gave him a place of honor in the Premier's suite; this bust is now in the office of Liberal leader Gordon Gibson.

There are nine page boys in this picture. Where are they now? What do they do?

In those days there were no page girls, as now. Eileen Dailly manoeuvred the first page girls into the Legislature. They promptly refused to wear the traditional caps, which, said the wily sex, gave them headaches.

I remember thinking it strange the

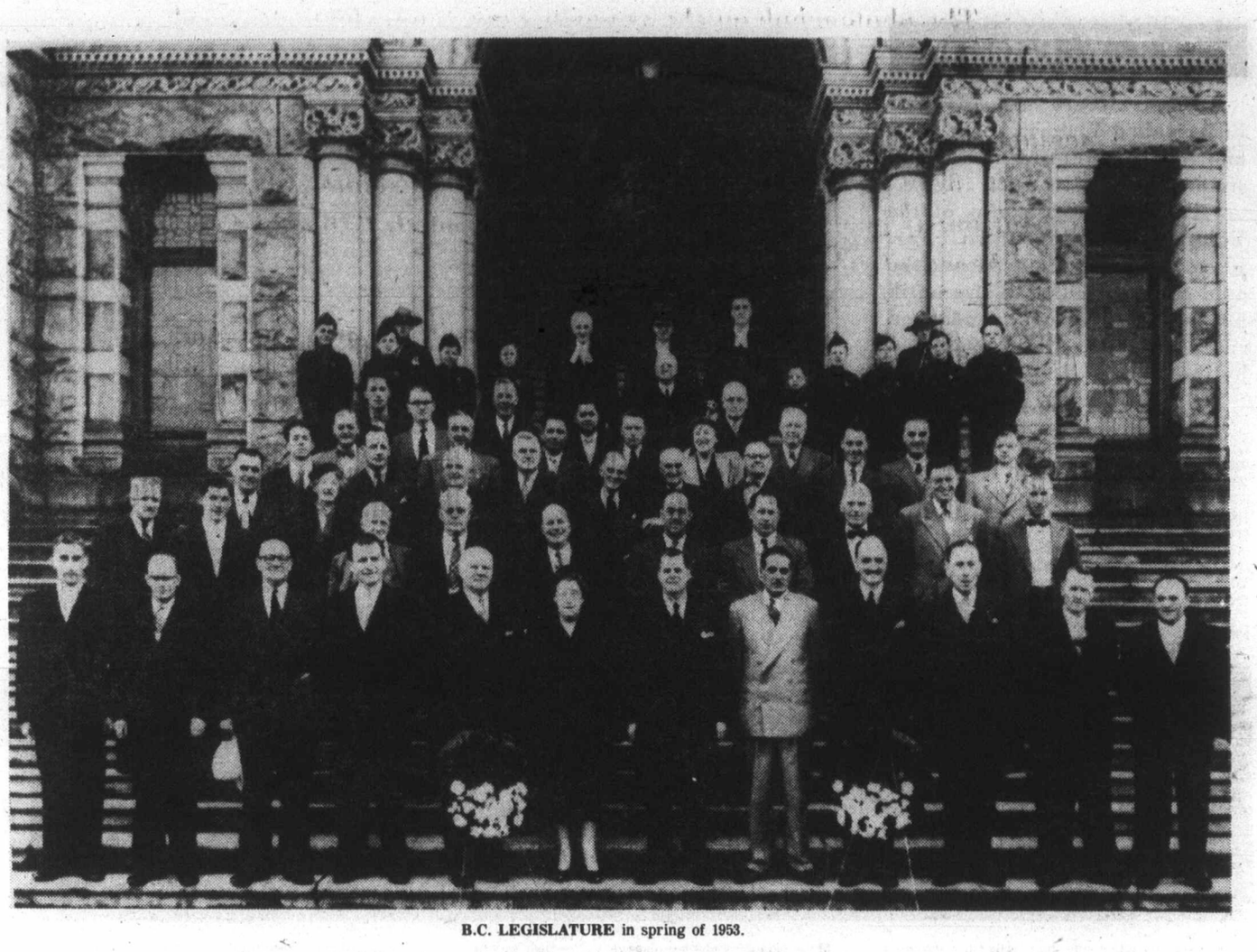

B.C. LEGISLATURE in spring of 1953.

caps gave headaches to girls, but not to boys. Something to do with female hormones, I surmised.

It took some time for me to realize the caps mussed up the fancy hair-dos of the girls, and that's why they defied the Rules and went capless.

ALONG THE SECOND row I see Harold Winch's father, Ernie, who always said he could never grow hard-boiled enough not to be shocked and outraged at man's inhumanity to man.

There's Leo Nimsick, jolly and bald, even then, and Hugh Shantz, B.C.'s second Social Credit Mr. Speaker.

Here are some more I see:

Rupert Haggen, who, on his death, was followed into the House by his wife Lois, whom everybody loved.

Rae Eddie, labor stalwart; I could hardly believe him when he told me he was nephew of Senator A. D. McRae, capitalist extraordinary, who lived in such lush abodes at Shaughnessy's Hycroft, and Qualicum's Eagle Crest. The Rae in Eddie was short for McRae.

Tom Uphill, looking innocent, as becoming one who was given to saying he was elected time and time again because, in his very own words, 'the good Lord always looks after the righteous.'

UPHILL HELD the record as B.C.'s most-elected MLA — 11 times in all until W. A. C. Bennett equalled it in 1972.

Bill Straith, eminent Q.C. of this city, long-time good citizen, and next to him are 'Cappy' Proudfoot and Archie Gibbs, who, in Oak Bay, slew Conservative great, Herb Anscomb.

Ed Kenney, a scrapper, cabinet minister under Premiers John Hart and Byron Johnson.

Ran Harding and Bob Strachan, side by side. Harding went from our legislature into the House of Commons, in due course tasted the bitterness of defeat. Strachan was long time Leader of the Opposition, but could never make it into the Premier's office.

FED UP WITH HIM, the socialists ousted him as their leader, putting in David Barrett, who later made Strachan a cabinet minister, and then hid him away in the agent-general's office in London — not a bad place at all in which to be hidden away.

There are two in this picture who are in today's legislature — Frank Calder and Cyril Shelford. Both were out for a time, but got back in, such flip-flopping-about being among the horse-race, infuriating vagaries of politics, infuriating to some, comforting to others.

Calder, like so many of our MLAs, through the years, including Bennett the First, did a political about-face; he used to be a Winch-Strachan-Barrett socialist, but now he's Social Credit, he having become annoyed because his chief, Barrett, took cabinet minister status from him.

Shelford was a cabinet minister under Bennett the First, but Bennett the Second doesn't see Shelford as a member of the Inner Upper court.

I observe socialists John Squire, William Moore, future mayor of Courtenay, and Arthur Turner, 90 this year; Turner made long legislative speeches, saying they were necessary so his ideas would sink into the fat heads of capitalists. Everybody admired Arthur Turner.

THERE ARE SO MANY, but space is running short.

I must, however, bring in Nancy Hodges. There she is, at her final B.C. legislative session. a few months later she was defeated, but went to her earthly reward, when Prime Minister Louis St. Laurent made her Madame Senator always an eagerly coveted Plum.

When she was first elected, in 1941, as Liberal, she found herself in Coalition with the Conservatives, and she didn't like that one little bit.

She fueded with Premier Thomas Dufferin Pattullo, but she and Premier John Hart were kissin' cousins, as the saying is. She wanted to be in the cabinet, but old-fashioned Irishman Hart wasn't too partial to women in public life. He had other ideas for them.

She was at outs, too, with Attorney-General Gordon Wismer, and wouldn't support him for Liberal leadership, which, at that moment, meant the premiership, when Hart resigned.

SHE CLIMBED ABOARD the Byron Johnson bandwagon, backing him through thick and thin; when he became Premier, he saw to it that she took over as Madame Speaker — a high legislative honor.

When I wrote in this fashion in the old Vancouver News-Herald, Madame Speaker stopped once in Hotel Vancouver lobby and gave me a tongue-lashing, telling me I was engaging in what she called yellow journalism.

I was so stunned I uttered not a word. I froze, thank goodness.

NEXT DAY NANCY and I had a sort of kiss-and-make-up tea together.

I often felt the sharpness of her vocal chords, but I liked and admired her. Her chief lesson to those who would listen was "don't be lazy" and she never was.

I can't tear myself away from this picture without mentioning Charles Parker, then from Peace River.

Hon. W.A.C. talked him into not running again up there, but, instead, in Cowichan-Newcastle, W. A. C. wanting out of there, in the worst way, one, Robert Martin Strachan, who wanted Bennett's job, also in the worst way.

STRACHAN MADE IT, and so Parker was out of the House; but, to make up, boss Bennett found Mr. P. a government job.

Ah, politics! Weird and wonderful — and baffling — are its ways, and that, I suppose, is why so many people, who appear on the surface, in their right minds, succumb to the allure of elected public life, despite its many pitfalls.

A Mistress, you see, whose fluttering eyelids, just cannot be resisted.

That's politics, and, with all its faults and abuses, I guess it's the best system, though we could sure make some changes for the better.

Never Before Son Followed Father

Granite Creek's Lost Platinum Cache

By T. W. Paterson

Ninety years ago, Granite City rivalled Victoria, Vancouver and New Westminster in size and stature.

Today, little remains of the Tulameen mining town. For, when the miners moved on, the gold camp dwindled in size until, but for the occasional vandalized ruin, the site has been reclaimed by the forest.

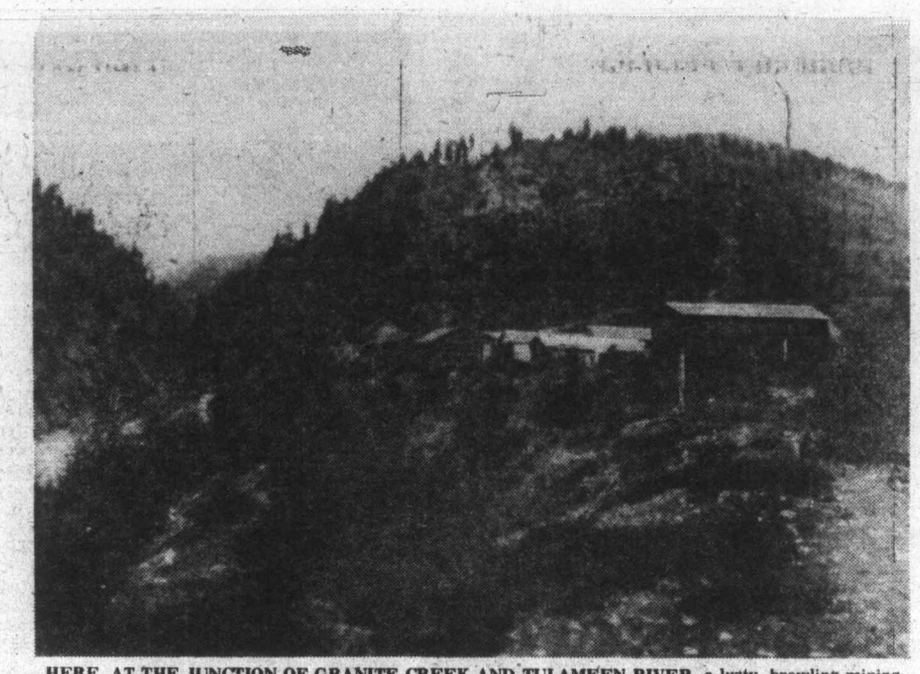

HERE, AT THE JUNCTION OF GRANITE CREEK AND TULAMEEN RIVER, a lusty, brawling mining town appeared on the map overnight.

It was almost a century ago, at the junction of Granite Creek and Tulameen River, a dozen miles west of Princeton, that Granite City flourished for the brief span of 10 years.

According to the record, the discovery which sparked a rush to Granite Creek's gravelly banks occurred in the summer of 1884, when an American cowboy named John Chance was travelling the Dewdney Trail. Bound for Princeton with a herd of Washington horses, Chance camped for the night on the banks of Granite Creek.

UPON AWAKENING the next morning, he found that several of his animals, seeking greener pastures on the other side, had forded the stream. Rounding them up proved to be hard work and, hot and thirsty, Chance knelt beside the water for a drink.

From this vantage point, he spotted a glimmering of yellow in the gravelly bottom. Scooping out a handful of pebbles and sand, he sifted the gravel through his fingers until only a smudge of black sand and some fine tracings of yellow remained: gold.

Surprisingly, the cowboy gave little thought to his discovery. For his business was horses and he had to get his herd to New Westminster. With a shrug, he rounded up his animals and proceeded to Hope where, after driving them into a livery barn, he entered into conversation with the foreman, Luke Gibson.

In due course Chance mentioned his discovery in Granite Creek, when the stableman convinced him that, upon Chance selling his herd, he and Gibson should explore the creek as partners. Chance agreed and continued on to the Royal City. There he sold his herd and returned to Hope, where he blew most of his stake on a good time.

Only when he was broke and sober did he outfit himself for a return to Granite Creek. However, when he did return to the spot where he had found gold, he was alone, having, apparently, reneged on his agreement with Luke Gibson. Once at the scene, with no horses to distract him, he lost little time in proving to himself that Granite Creek was rich beyond his wildest dreams.

WITHIN WEEKS of Chance's discovery, a lusty, brawling mining town appeared on the map. Before long it was able to boast, with justification, that it was the third largest community in British Columbia, surpassed only by Victoria and New Westminster.

Perhaps the most mystifying aspect of the Granite Creek gold rush is the fact that the tributaries of the Tulameen and Similkameen had been known as producers of placer gold as early as the 1850s. Although the "diggings" of this region were rich, and within easy reach of an industrious miner, the area continued to be overshadowed by its Cariboo and East Kootenay neighbors, but a handful of enterprising prospectors taking advantage of its wealth.

Nevertheless, despite its belated start, with John Chance's chance discovery, the rush was on! When word of his strike was flashed throughout the northwest, an estimated 500 men downed tools and raced for the mouth of Granite Creek, whose banks soon blossomed with tents and cabins. For a stretch of several miles, both banks of the creek were staked and counter-staked, one overwhelmed visitor describing the scene as a human anthill, with "campfires everywhere."

JUST HOW RICH the diggings were can be judged by the fact that, within months, almost $100,000 was recovered. Nuggets were coarse, almost pure, and traded at $18 an ounce; the most valuable individual nuggets ranged as high as $900.

As word of Granite Creek's wealth continued to spread, the inevitable camp followers began to arrive. Soon the original tents and shacks yielded to more substantial structures and the river flats virtually disappeared under a maze of hotels, saloons, stores, business establishments and cabins.

At its peak Granite Creek boasted an estimated 200 structures which straggled along the thoroughfares of Granite and Government streets. These, for all of their high-sounding names, never amounted to more than trails, muddy or dusty by turn, between rows of clapboard, canvas and log

Yet, for all of its undisputed wealth, Granite City never earned true respectability. Its population soon soared to 2,000 souls. But instead of attracting permanent residents the "city" continued to cater to the miners' every need, from business to pleasure.

For the man with a poke, there was an almost limitless supply of booze, women and gambling. Only two of Granite City's women citizens, both the wives of storekeepers, were respectable; the others

Continued on Page 15

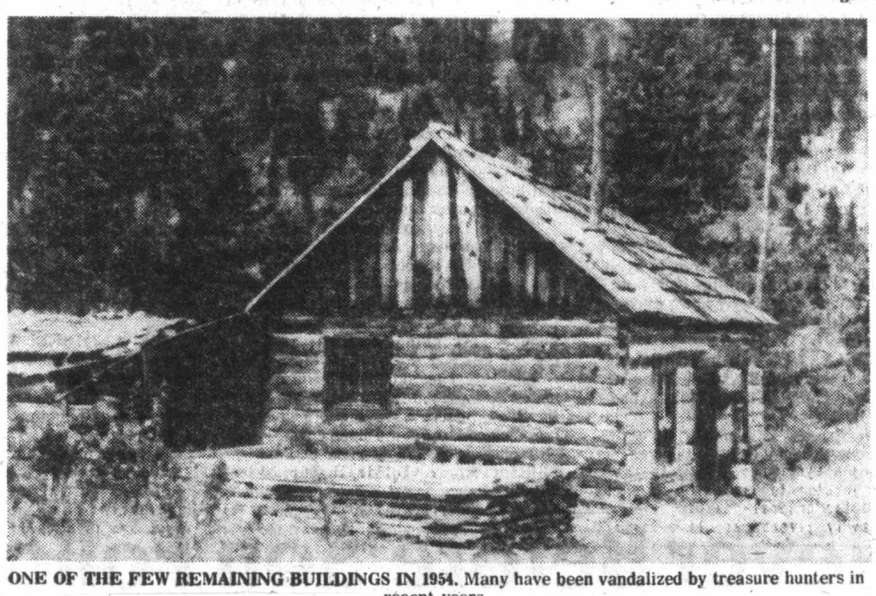

ONE OF THE FEW REMAINING BUILDINGS IN 1954. Many have been vandalized by treasure hunters in recent years.

Marsh World

SMALLMOUTH BASS — BABYSITTING — Smallmouth bass **(Micropterus dolomieui)** have an interesting technique to protect their young from hungry mouths lurking in the marsh. At spawning time the male bass stands guard over the fertilized eggs, hovering over the shallow nest and chasing away any and all intruders. When the eggs hatch, the male continues to guard the young, swimming watchfully about the school and driving away predators. After several weeks the male ceases babysitting and the fry are left to fend for themselves.

Ducks Unlimited (Canada)
1495 Pembina Hwy, Winnipeg, Man. R3T 2E2

© '77 - 210

Marsh World

WATERFOWL AND NUTRITIONAL NEEDS — There are two phases in the life cycle of waterfowl when nutritional needs are extremely important. (1) During the first two month of its life, a duckling must consume sufficient high protein food to build new body tissues equivalent to 15 times its hatching weight. (2) The female duck must not only maintain her own body tissues, but also produce a clutch of eggs which in many cases exceeds half her body weight. In both cases, the high protein diet required can only be obtained through an abundance of small aquatic animals found in a marsh environment.

Ducks Unlimited (Canada)
1495 Pembina Hwy, Winnipeg, Man. R3T 2E2

© '77 - 212

MARSH MESSENGER

With a month or so of winter still left to enjoy, let's take a walk one sunny, bright afternoon near Duck Lake. There's lots to do, and lots to see, so put on warm clothing, get the family moving, grab your camera, and let's go! You can drive out on Channel Road as far as road conditions will allow, or take Highway 3A and park at the north end of Duck Lake. Then, a few minutes' walk away from the road into the Management Area itself, you can find yourself in a different world.

Along open water, the rising moist air can freeze onto trees and shrubs, creating a lacy network of sparkling ice sculptures. Listen closely near a patch of bush for a minute, and you may meet a group of dapper little black-capped chickadees. You may know something about their habits from watching them at a bird feeder. Out here, watch their feeding activities and see where they look for something to eat. Keep your ears open, too, for an even smaller bird, hopping up and down a tree trunk peering into cracks in its bark. See the steel-grey color, the pointed beak, and the light stripe over the eye? The one persistent, nasal note of his song confirms that you've seen a nuthatch.

And, of course, you can't miss the chattering, inquisitive, colorful Steller's jay. You'll often see these large, blue crested jays in a smaller group in wooded areas, chattering like a group of monkeys.

There are other activities, besides a winter walk, that you might like to try on the Management Area. In spots where the wind has swept the ice clear of snow, skating is fun for the whole family or with a group of friends. Take a couple of vacuum bottles with hot soup of stew, and have a winter picnic in a sheltered spot. Or equip yourself with an ice auger or a pick, and try your hand at ice fishing.

Under the ice, fish continue to feed, of course, and all you need to tempt them is some way to make a hole in the ice and simple fishing tackle. Bait? Some people buy maggots; others swear by a variety of lures. And nothing's nicer for supper after a day outside than fresh fish.

Just two words of caution, though. First, test any ice before you go out on it, to be sure it's safe. Second, be sure to carry out your litter with you. It's not much trouble, and it makes the outdoors so much more pleasant for other users.

From Page 14

...Lost Platinum Cache

entertained the miners, many of whom were rich for the first (and probably last) time in their lives.

THEY LIVED IT UP in time-honored fashion by flinging their hard-earned nuggets onto the bar, pouring down rotgut whisky by the gallon, dropping small fortunes at the turn of a card, and enjoying the company of the working girls.

So intent were the miners on having a good time that they never did get around to building a church or school, although they did make a start on constructing a jail.

Then, almost overnight . . . it was all over. In the spring of 1907 much of the town was destroyed by fire. Some buildings were rebuilt but Granite City never regained its momentum and, shortly before the First World War, its more substantial structures were moved to neighboring Coalmont.

ACTUALLY, THE SEEDS of Granite City's ruin had been apparent for a long time. For, as happened at so many other gold camps, the source of its wealth had dried up. Granite Creek, for all of its easy riches, had been cursed from the beginning by the fact that none of its claims apparently had struck the Mother Lode.

Many searched for, and many conjectured as to the source of the gold which had first attracted the notice of cowboy John Chance in the summer of '84. Steadily, its high-paying claims had been picked clean.

Then the prospectors had drifted on, to be followed by the syndicates. Using the devastating hydraulic monitors to recover ever last particle of gold from the original riverbed, the companies washed away riverbanks, hillsides and even changed the course of Granite Creek itself.

Then the ravaged stream was left to its memories.

YET, HALF A CENTURY AFTER, the treasure hunters come; not in search of gold, but in quest of a missing cache of platinum, the precious "white gold" which is worth more than its yellow cousin.

Whenever the prospectors had washed the gravels from pan and sluicebox, they had found the gold (always within comparatively easy reach at Granite Creek, as opposed to most other locations) to be accompanied by a shiny, silvery substance.

Because of its weight it refused to separate easily from the gold and created that much more work for the miners, many of whom cursed the so-called white gold which, as far as they were concerned, was worthless.

Once they had succeeded in separating the alien from the gold, most of the mineral was discarded. Only one man, as far as is known, saved the stranger.

Apparently intrigued by its appearance, Johanssen, a Scandinavian, always set it aside. By the time he had finished working his claim for what it was worth it is believed that he had no less than 25 pounds of platinum.

Then it was time for him to move on to new diggings. Johanssen, reluctant to throw the metal away, reputedly buried it in a large bucket near his cabin. Supposedly he never returned to Granite City; in the fire of 1907 his cabin was destroyed.

AND THERE, if local legend is to be believed, his hoard remains to this day. Chinese miners worked the abandoned claims in following years, and modern-day treasure hunters have had their turn as well. Nevertheless, Johanssen's "lost platinum cache" is thought to have been left intact: this, despite the fact that some vandalistic fortune seekers have even gone to the trouble of burning down surviving cabins to pan their ashes.

Government records indicate that the gravels of Granite Creek and the neighboring Tulameen River have yielded an impressive $1 million in gold, and an estimated seven and one-half tons of platinum. Despite this treasure, Granite City is gone, only a handful of crumbling log cabins, broken bottles and a cemetery recalling the distant day when a cowboy stooped beside a river to get a drink — and changed the course of British Columbia history.

ANSWER TO LAST WEEK'S PUZZLE

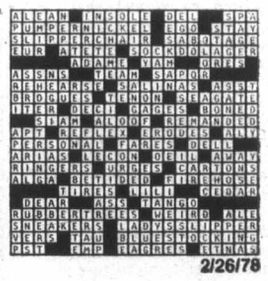

2/26/78

On March 5, 1910
THERE WAS A SNOWSLIDE
In Rogers Pass

Sixty-eight years ago this weekend, snowslides in the Rogers Pass section of the Rocky Mountains gave me and others some of the most thrilling and saddest experiences of our lives.

By Po Yin Lo
as told to John Tompkins

Activated by favorable weather conditions, snowslides narrowly missed a passenger train we were travelling on.

One, however, crashed into a party of railway workmen, killing 62 of them in what, I believe, is British Columbia's worst recorded natural disaster.

In early evening March 4, 1910 (a Friday), in one of the rear compartments of Canadian Pacific Railway Passenger Train 97 bound for Vancouver from Montreal, one of my fellow passengers — returning from a further-rear compartment — said the great roar we had heard minutes earlier was the sound of an enormous snowslide crashing over tracks behind us — tracks we had just covered.

WHILE NARROWLY missing us, the slide — reported to cover a thousand feet of track to a height of 50 feet — had even more narrowly missed a trainman who had been let out when we stopped briefly to flag another train.

The trainman, who had run for his life, though the train he was flagging got through unscathed, was now dusting snow thrown up by the slide from him, the man said.

I thought he was also giving thanks to God, thanking Him for sparing his and our lives, for had the train been minutes later covering that section of the tracks we would all have been engulfed by the slide and buried by it.

The slide occurred, I have learned subsequently, a mile east of Bear Creek Station, about 300 miles east and slightly north of Vancouver.

HORRIFYING US, it warned passengers there was no route back to Calgary from whence we had travelled that day, only on to Vancouver.

When we had been at Bear Creek Station two or three hours, during which time crew of our train and staff at the station relayed information on the slide to counterparts in Vancouver, the train advanced to Rogers Pass Station, another small station (about 10 miles ahead) though one — it seemed to us — at a higher elevation for we appeared to climb all the way to it.

I have subsequently learned this station is at the height of the pass.

There, a few hours later, as flurries of muffled roars and sharp, cracking-like sounds revealed further avalanches in the peaks of the mountains around, news reached us we would stay there for the rest of the night for another — smaller — slide occuring about the same time as the one which missed us had covered the tracks a mile ahead of us, blocking prospects of forward progress.

PASSENGERS realized slides either side of us trapped us, a group of about 150 men, women and children.

Twenty-three-years-old at the time and a student in naval architecture at Cornell University in the United States, where I was more interested in revolution in China than studies, I was on my way home to Canton to visit my family.

The situation of being trapped should not worry us, however, a cheery CPR conductor assured us. The railway depot the other side of the slide (at Revelstoke) had dispatched a trainload of men to dig through it and let us out.

"We should be on our way by morning," the conductor said.

Reassured, despite the continued muffled roars and whip-like cracking sounds of avalanches in the distance reminding passengers of a possible dreadful fate, most of us in my compartment slept a few hours — until about two or three o'clock in the morning — when we were awakened by other passengers going about the train saying there had been another slide to come down the mountains and cross the tracks, this one an enormous and terrible one which had occured at the same site as the one ahead where the railway workmen were digging to get us out and had killed all of them.

THE NEWS of this shocked us profoundly, the state of terrible expectation it brought compounded by the now-evil roars of devil-avalanches in the night about us.

We wondered, as not before, if we would get swept away by some snow monster roaring down the mountainside.

Men, including myself, filled the smoker that night, discussing our predicament and fearfully wondering if the terrible news of the death toll estimate, which now stood at more than 100, was accurate.

"Were there survivors?" we wondered.

WHEN DAWN broke Saturday, bringing with it the sight outside of a blizzard raging about the train, I had gained a few hours sleep back at my berth. Quickly dressing and gulping down hot coffee offered in the restaurant car, I joined other passengers in leaving the train to step out into the blizzard and down into the snow to get ahead to the dreadful slide site to see if we could help a rescue party which by now, we heard, had reached the slide from the Revelstoke side.

The next one-half to three-quarters of a mile, taking us the best part of an hour, proved one of the longest and toughest walks I have taken in my life.

In snow up to our waists, in bitterly low temperatures (compounded in my case for I was dressed in clothes mainly intended for Canton) and in the meagre light of a blizzard-clouded morning, we fought our way to the disaster site.

There, though we had to peer to see it.

THE SCENE was one of blood, sweat and tears as the rescuers, already having discovered some broken bodies of workmen killed in the slide, dug furiously into the snow — while others held oil lamps for them to see if anyone could be found alive.

As they worked, some men cried for — we learned — brothers, fathers and sons of them were among the dead already found or among the missing, presumed killed.

Shortly before his death in Vancouver a few years ago, when I had the good fortune to meet him at his home, the emminent British Columbia 'railway poet' Edmund Pugsley gave me a copy of his book Reprieve For Rogers Pass, in which there is a poem, called simply "1910", about the March 1910 Rogers Pass disaster, a section of which describes the scene at the disaster site that morning far better than I can describe it.

"WITH THE PERMISSION of Mr. Pugsley's estate, I quote it:

"And the workmen with their brush tools,
Were all snow-packed tight together,
Poised with lifted saws and axes,
Faces flushed still from their labor.
(One was Anderson's young brother.)
Now, I 's'pose we shouldn't wonder
That some rescue men gave under,
With the strain of their emotions,
Till they wished that Major Rogers
Had got lost before locating
That pernicious crack of trouble
Through this snowbound Selkirk skyline."

THE SNOWSLIDE in the Rogers Pass at 12:30 a.m., Mar. 5, 1910, brought British Columbia — so far as I know — its worst natural disaster.

Of the 64 men who left Revelstoke on the Friday to dig Passenger Train 97 out of trouble, 62 of them — about half the number European, half Japanese — died.

The only ones to survive, I understand, was the driver of the train who was in his cab at the time of the slide and was thrown clear, and a foreman (Anderson) who was down the track from the slide relaying some piece of information to Revelstoke.

THERE WAS a great feeling of relief by those of us who stood at the slide that we too had not been enmeshed in it.

After spending all day Saturday and Sunday on the slopes, during which time we heard the sounds of more slides in the mountains, some of us re-visited the disaster site and we frequently told ourselves we would survive, the train advanced Monday morning on a path dug for us through the snow by railway workers and we came to Vancouver from where I caught a CPR liner and went on to China.

CPR TRAIN CLIMBS ROGERS PASS, with snow shed to protect it.